GUERNSEY BREEDERS' JOURNAL

PUBLISHED TO PROMOTE AND ADVANCE THE INTEREST OF THE GUERNSEY

VOLUME XXVI

JULY 1—DECEMBER 15

1924

LIBRARY
THE PA. STATE
COLLEGE

THE AMERICAN GUERNSEY CATTLE CLUB
PETERBORO, NEW HAMPSHIRE

GUERNSEY BREEDERS' JOURNAL

Volume 26 | July 1, 1924 | Number 1

doing the Chateaux——

Well the boss figured so long as we had got as far as Paris—something neither of us ever expected to do in our lives—that we might as well study the dairy industry in these foreign countries. As a matter of facts the Guernsey breed originated in two sections of France—Normandy and Brittany. We went through Normandy—it is a swell country. The trees and flowers were all in bloom and now I know where that guy was when he got inspired to write that song:—"It's Apple Blossom Time in Normandy." The cattle in France are kept in a room of the house and seem to receive more attention than the human members of the family. The women do most of the work. The milk is drawn into a small two quart can and then put in a stone crock about the same size. They have no refrigeration like we have so the milk soon sours. If you order cream with your coffee it is sour, whipped cream you get. They make lots of cheese and some butter, but you dont get none with your meals unless you ask for it special—which I do.

Our first contact with the French Dairy game was in their Cafe—that is the French word for coffee—in roasting their coffee they burn it and the coffee they serve is like their cream—"sour."

We went to a couple of shows, Casino des Paris and Follies Bergere and saw considerable ability exhibited there. Also heard some more American songs at Montemarte.

Our visit into the country consisted of visiting the Chateaux—French name for old palaces and early fortresses. Seems like France was once a part of the Roman Empire. They were always fighting each other—and, so far as I can learn the Chateaux were used mostly to park the rulers favorite sweetie in. To keep her satisfied they were most gorgeous. They spent all they could exort from the people to furnish them with the finest. They have everything but elevators. Every Chateaux has many watch towers—every watch tower a spiral stair case. One Chateaux with 450 rooms had 63 stair cases—we climbed them all—great for the brain but hard on the legs.

Like knowing these Chateaux, to know the dairy game one has to start at the bottom and climb many stair cases—this may be alright for the boss, but I'm to old a hand to go to kindergarden again. I aint seen a cow yet with more than a tea cup of an udder.

Bon Soir (French for good night)

Otto the Herdsman

Brant Rancho
Owensmouth
California

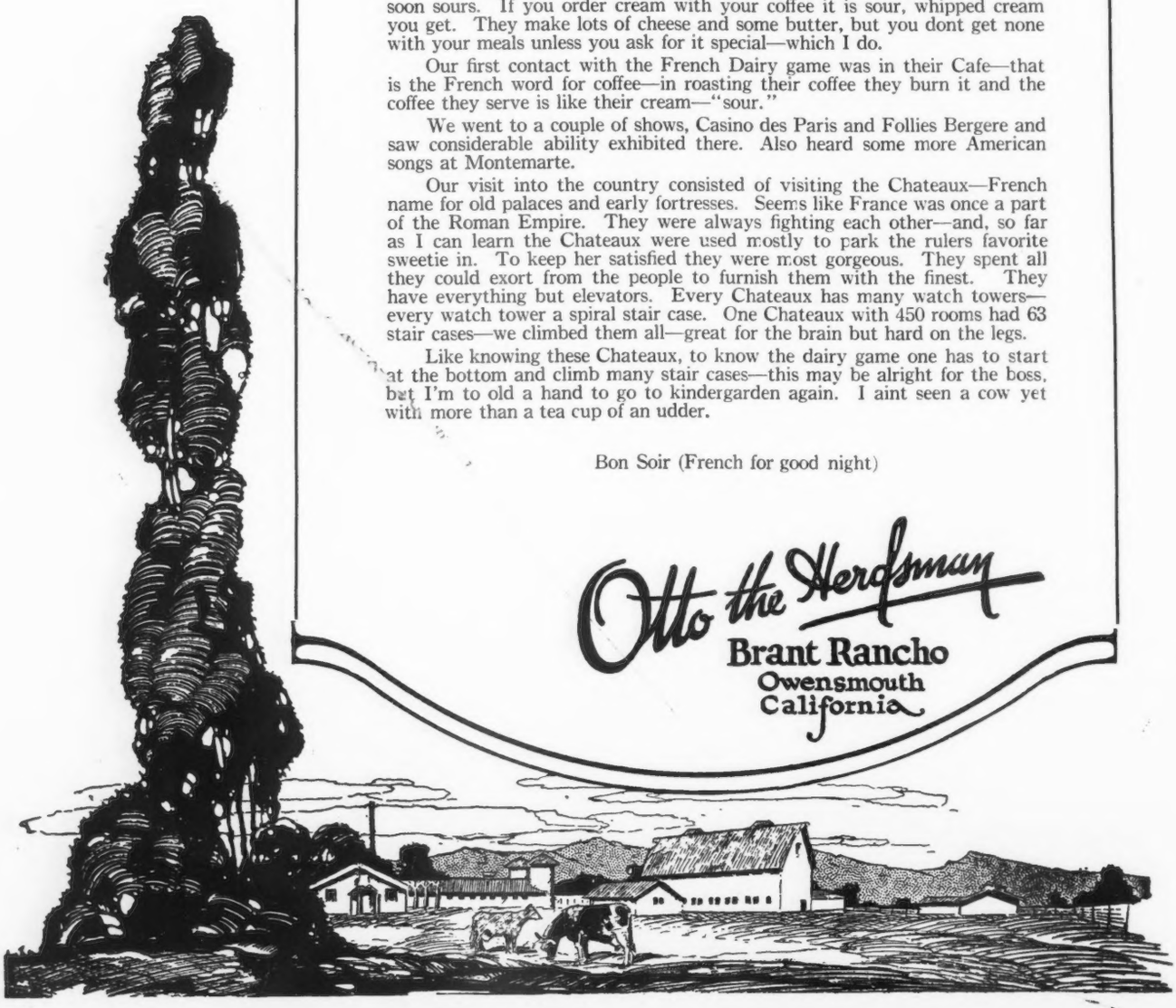

My Consignment to the Sale of July 16, 1924
at the Farm of Lowell Gable, Paoli, Pa.

The four females enumerated below will be sold as sound and right in every way. They are all well along in calf to high class sires of our own breeding.

COW

1. *Valentine of Portland 57947, A. R. 9249, born March 12, 1915*

Record: 12459.6 lbs. milk, 567.20 lbs. butter fat, Class B.

Sire: TOBY OF PORTLAND 20950 A. R.
Dam: DAISY OF PORTLAND 32319

Due to calve July 11, to service of Florham Superior 70439, who is by Florham Warrior 34391, (a son of Ne Plus Ultra), and out of Primrose of Linda Vista 65177, an A. R. daughter of Jethro's May King of Linda Vista 14591, and whose record is 13567.6 lbs. milk, and 606.22 lbs. butter fat, in class C.

HEIFERS

2. *Butter Queen of Portland 128232, born Sept. 19, 1921*

Sire: SUNNYBROOK GOLDSMITH 45515 (by Florham Autocrat 25794 A. R., a son of Ne Plus Ultra)
Dam: LITTLE VIOLET OF PORTLAND 73451 (by Imp. Squire of Bickleigh 15386 A. R.)

Due to calve August 20, to service of Florham Superior 70439. (See above).

3. *Florham Pauline 136027, born March 20, 1922*

Sire: FOLLYLAND JUSTICE 41285, a son of Follyland Nancy A. R., with a record of 712.60 lbs. butter fat, and that sold at auction for $12,500.
Dam: PAULINE OF ROCKY REACH 87759, by Langwater Crusader 28059 A. R.
Granddam: By DON DIAVOLO OF LINDA VISTA 23555 A. R., that sold for $10,000.

Due to calve July 30 to service of Florham Crown 83161, a high class young bull sired by Florham Warrior, a son of Ne Plus Ultra. His dam is the inbred May Rose cow, Golden Cross Eloise of Linda Vista 81309 A. R., that sold from the Florham Farms herd at a high figure.

4. *Florham Nell 134652, born March 18, 1922*

Sire: BLOOD ROYAL II. 52209, a prize winning son of Blood Royal A. R., and the May Rose cow, Golden Queen of Onunda 65030 A. R.
Dam: IMP. HOTTON'S NELLY XI. 53794, a daughter of Imp. Raymond's Pearl King 24301 A. R.

Due to calve July 14, to the service of Florham Majestic 76830, a son of Majesty of Linda Vista 56286 (a three-quarter brother of Muriel of Linda Vista and Maxim of Linda Vista, who sired La Noce's May Rose). His dam, Blossom of Bowood, is the highest tested daughter of Ne Plus Ultra, with a record of 14079.7 lbs. milk and 835.40 lbs. butter fat, in class AA.

(Herd Federal Accredited)

JOSEPH L. HOPE - - - - - MADISON, N. J.

(LESSEE OF PORTION OF FLORHAM FARM)

OSCEOLA FARMS

IMPORTED GUERNSEYS *have* TYPE *and* PRODUCTION

The eight cows we have on test averaged 59.09 lbs. of fat for the month of May. Only one mature cow, in all periods of lactation and the five over three months fresh are again with calf. *They would make an ideal foundation herd.*

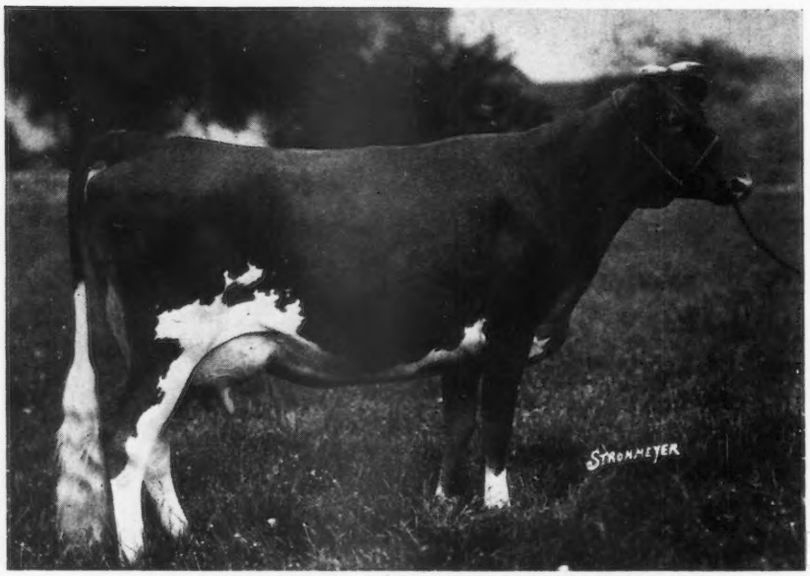

IMP. BELLONA IV. OF CLAIRMONT 143222
A two-year-old daughter of "Governor III. of les Grantes" Had 1620.3 lbs. of milk for May

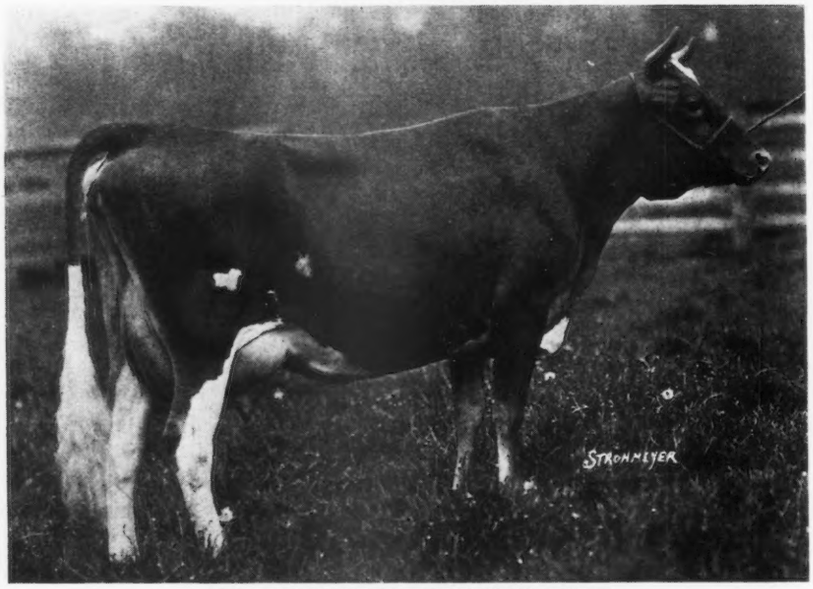

IMP. DOMAINES' PRIMROSE 160516
A two-year-old daughter of "Foch de la Fontaine." Just started on test, extremely promising

FOR SALE

The above and about 80 other imported cows and heifers of the same quality.

Your inspection and correspondence invited

GORDON HALL

CRANFORD - - - - - - - NEW JERSEY

(18 miles from New York City)

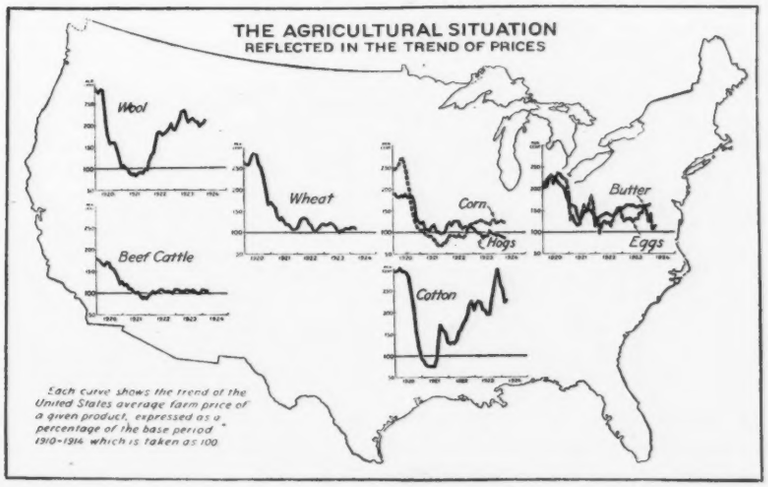

Relative prices tell the story of optimism or depression. With urban prices and wages from 60 to 100 per cent above pre-war level, producers of beef cattle, wheat, hogs, or other products selling at or below pre-war prices, are at serious economic disadvantage. This chart shows at a glance why the Far West is favoring sheep over beef cattle; why the Wheat Belt favors less wheat and more dairying; why the Corn Belt is increasing corn and reducing hogs; why the South has increased cotton acreage.—*U. S. D. A.*

GUERNSEY BREEDERS' JOURNAL

VOLUME 26 — JULY 1
NUMBER 1 — 1924

CONTENTS

FEATURE ARTICLES

Bowood Farm Guernseys 4
Snohomish County Yield Increased 6
A Study of the Guernsey—Chapter XI.—J. A. McLean .. 7
From the April Quarterly 8
Seiberling Dispersal Sale 16
Glazier and Buckley Dispersals 17
Hinsdale Favors Sale 17
Three Sales in Ohio 18
Three Wisconsin Sales 20

STATE NEWS

Ohio News 22
Guernsey Island Notes 23
On the Fair Circuit 23
Michigan News 23
Beyond the Rockies 24
Wisconsin News 56
Dixie News 57

GENERAL

Advanced Register Notes 25

DEPARTMENT INDEX

Editorial Comment 14–15
Sales and Meetings 15
What the Cows are Doing 32
Class Leaders:
Advanced Register 29
Roll of Honor 30
Farmers' Division 31
Our New Class Leaders 7
Completed Records 26
Transfers 49
Index to Advertisers A-37

ILLUSTRATIONS

Bowood Select 70251 4
Blossom of Bowood 62681 4
Bowood Farm A. R. Cows 5
Daughters of Bowood Select 70251 6
Langwater Fairy 97979 7
Fitting for the Show Circuit .. 21
Rosette of Rossbourg 126759 .. 57
Scene at Windmere Farm .. Cover Cut
The Agricultural Situation .. Title Page

Entered as Second Class Matter December 15, 1909, at the Post Office at Peterboro, N. H., under act of March 3, 1879. Acceptance for mailing special rate of postage provided in section 1103, Act of October 3, 1917, Authorized August 9, 1918

BOWOOD FARM GUERNSEYS

By DANIEL S. KLINGER

THE desire for a glass of real milk and the love of a real cow were the factors involved in bringing Bowood Farm into existence. Though small, Bowood Farm is, like its herd sire, "Select". This herd, organized some nine years ago by L. F. Loree, is situated in the town of West Orange, New Jersey, a stone's throw from the famous Florham Farm. Indeed, this proximity had a great bearing on the future prominence of Bowood as will be brought out later. The size of the entire farm being but forty acres, the number of animals is limited, but there are now twenty-three registered Guernseys on the place. It was the writer's good fortune to visit this farm a short while ago and it made quite a favorable impression.

Mr. Loree, the owner, is a well known railroad executive and in his spare time he developed a great liking for Guernseys and their milk. He bought a small place and proceeded to stock it with his favorite breed. At first progress was slow as cows were kept only for home consumption of milk but in time as the calves arrived, the herd naturally increased. Although the farm is not perhaps altogether a monetary success, the work the owner has accomplished for the breed has far outweighed the cost. Indeed Mr. Loree did not attempt to make the farm a money making plant.

For the first few years no herd sire was kept and no testing was done. Whenever service was needed, the animals were loaded into a truck and driven over to Florham Farm, a half hour's ride. It was in this way that Bowood Farm contains today the blood of some of the most famous bulls of the breed, including Ne Plus Ultra 15265, Jethro's May King of Linda Vista 14591, Majesty of Linda Vista 56286, Noble of France 20429, Ultra Select 47137 and Gold Raider 41679.

One of the foundation cows owned by Mr. Loree was Imp. Brittleware Rosemary 48504. This fine old cow dropped four heifers and two bulls while in the Bowood herd and at the age of eleven years was put on test, making the excellent record of 7798.8 pounds of milk and 505.05 pounds of butter fat in class A. She was the first cow tested on the farm and accordingly rather inexperienced handling prevented her from doing better. Three of her daughters are in the Advanced Register. One, Pansy of Bowood 90808 now in the herd, has a record of 10565.7 pounds of milk and 545.33 pounds of butter fat in class G. The animal that gives the old cow a real claim to greatness, however, is the result of her mating to Ne Plus Ultra 15265. This animal is Blossom of Bowood 62681. She was bred, owned and developed by Mr. Loree and after being sold to R. L. Benson of Coventry Farm, Princeton, New Jersey, she made the record of 14079.7 pounds of milk and 835.40 pounds of butter fat in class AA, making her the highest testing daughter of Ne Plus Ultra 15265.

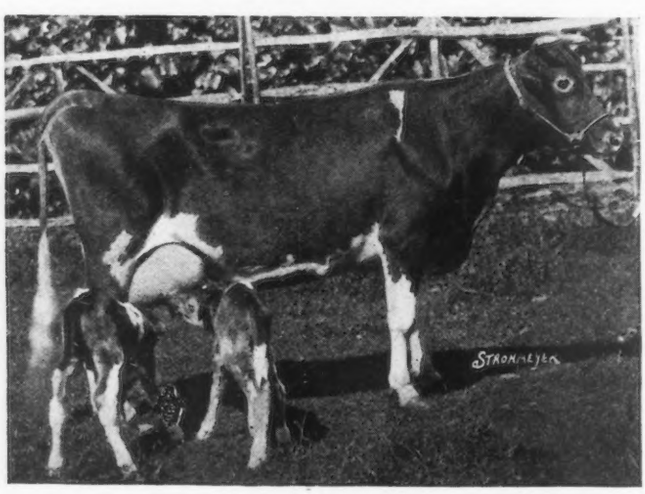

BLOSSOM OF BOWOOD 62681
Record: 14079.7 lbs. milk, 835.40 lbs. butter fat; Class AA

When the old cow, Rosemary, dropped a promising looking bull calf by Ultra Select 47137, an inbred son of Ne Plus Ultra 15265, about four years ago, Mr. Loree saw that he had a bull worthy of being his herd sire. This calf, Bowood Select 70251, is now the senior herd bull at Bowood Farm. He is a large, masculine and typy animal with excellent lines. There are in the herd now seven fine daughters of his, out of daughters of the famous sires mentioned previously.

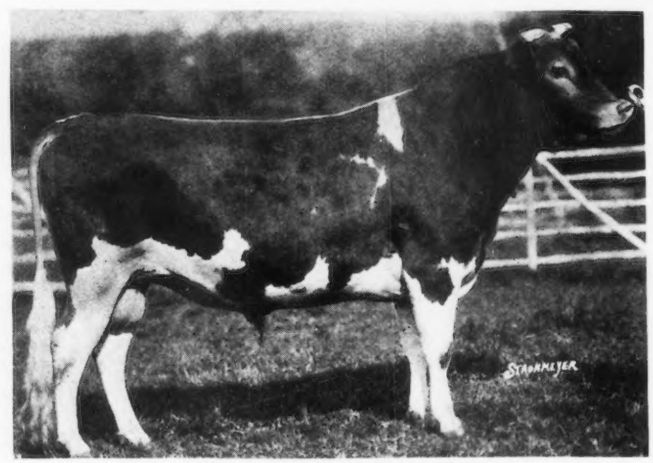

BOWOOD SELECT 70251
Sire: Ultra Select 47137 Dam: Imp. Brittleware Rosemary 48504
Breeder and Owner: L. F. Loree, West Orange, N. J.

These heifers are not yet in milk but show every indication of becoming what the breed is noted for, great producers and reproducers. They are a uniform lot, rather dark fawn with plenty of white, good top lines, barrels and conformation. Black noses and sloping rumps are very conspicuous by their absence in the entire herd.

The owner has made no definite plans as to his junior herd sire as yet but is using at present a promising son of Bowood Select 70251 out of an Advanced Register daughter of Langwater Sunderland 19337. Mr. Loree realizes that the continued use of this young bull will cause intensive inbreeding which he is not anxious to continue. He has had some intention of getting an imported bull of the Clara's Sequel-Sequel's Slogan strain to line breed to his intensively bred May Rose cows. All his animals with one exception are either line or inbred May Rose and the outcross would probably do a wealth of good by strengthening the fine qualities of each.

However, as to the future Mr. Loree has no doubts. His plans for a future herd sire are complete. He went out West about a year ago to look over some imported heifers and he returned with Imp. Roselady of Jean Du Luth 93864, who had a record of 10564.9 pounds of milk and 644.69 pounds of butter fat in class G. The heifer is a daughter of the coming young bull Sequel's Slogan R. G. A. S. 3895 P. S., whose first daughters in this country have done splendidly on test. She is now on retest and is milking better than fifty pounds a day.

A. R. DAUGHTERS OF GOLD RAIDER 41679

Raider's Ultra Rose 105885 Fern of Bowood 106200 Gold Raider's Kate Pie of Willowbrook 93117

Mr. Loree bought the heifer open to breed her to Bowood Select 70251 in the hope of getting a bull calf of the resultant May Rose-Sequel's Slogan cross. As luck would have it she did drop a beautiful looking bull which is the owner's choice for a future herd sire. And a fine choice it is. The calf, while too young to be judged accurately, is a large, big boned, typy youngster.

The writer was asked to give his opinion as to the best cow at Bowood. This is a very difficult task as all the animals are outstanding. Every one of the eleven cows of milking age either have an Advanced Register record or are now on test. The last eleven records made by cows bred or owned at Bowood, including that of Blossom of Bowood 62681, average over 11750 pounds of milk and 610 pounds of butter fat with only three mature records in the list. In a herd as small in numbers as is Bowood, this achievement is certainly representative of the best in the breed.

At present, though, the cow that shows up the best is Gold Raider's Kate Pie of Willow Brook 93117. This animal, the leading daughter of Gold Raider 41679, is the state champion in class E with a record of 15872.2 pounds of milk and 705.40 pounds of butter fat. Kate Pie has recently freshened again and in her first month on retest is milking better than seventy-two pounds of milk a day and testing very high in butter fat content. To look at this little granddaughter of Golden Lassie of Paxtang 10332, one would not think her capable of producing such quantities of milk. She is the dam of a really remarkable and promising bull calf, still in the herd.

Raider's Ultra Rose 105885 is another outstanding Advanced Register daughter of Gold Raider 41679. As this young cow is out of an Advanced Register daughter of Ne Plus Ultra 15265 and her sire is by a paternal grandson of the same bull, it is to be expected that she should do all that her real May Rose breeding brings out. She has a record of 15034.7 pounds of milk and 620.57 pounds of butter fat in class C.

A third crackerjack daughter of Gold Raider 41679 in the herd is Fern of Bowood 106200. She is the dam of a promising young heifer not yet in milk, sired by the herd sire, and she herself has a record of 11301.8 pounds of milk and 613.03 pounds of butter fat in class FF.

These three daughters of Gold Raider 41679 have put him in the Advanced Register with one to spare and have certainly shown that had not the son of Florham Moss Raider 30517 and the half brother of Florham Laddie 20431 and Ne Plus Ultra 4th 29328 died so inopportunely, he would have put in a bid as one of the breed's leading sires. Indeed it is hoped that his son, owned by The Oaks Farm, will carry on the good work shown by his sisters in the Bowood herd.

Majesty of Linda Vista 56286 is represented in the herd by two splendid heifers now on test in Class G. Majesty is the well known son of Jethro's May King of Linda Vista 14591, who is the sire of thirty Advanced Register progeny. Majesty, himself, is the sire of several heifers now on test. His first heifer in the Bowood herd, Rose of Bowood 126670 has produced in ninety days 2985.4 pounds of milk and 116.57 pounds of butter fat. The second, Narcissus of Bowood 131536, has made in sixty-one days 1914.4 pounds of milk and 91.14 pounds of butter fat in class G.

A daughter of Jethro's May King of Linda Vista 14591 in the herd is Jethro's Golden Cross 99900. This young cow is carrying on the good work done by her sisters by producing 11565.2 pounds of milk and 498.63 pounds of butter fat in class C in 238 days.

Golden Cross Edna of Linda Vista 91873 is a real producing and reproducing dam of the breed. In class F she made a record of 11250.4 pounds of milk and 490.15 pounds of butter fat. She is now on retest and in 129 days has produced 5743.1 pounds of milk and 231.95 pounds of butter fat in class B. In addition she is the dam of Rose of Bowood 126670, mentioned above. She is sired by Imp. Itchen Red Raider 27342.

The dam of Bowood Association Boy 87806, the present junior herd sire, is Sunderland's Penuchie of Willow Brook 82757, who has just completed a record of 12057.4 pounds of milk and 608.32 pounds of butter fat in class AA. Besides carrying a calf for over two hundred and sixty-five days she was greatly handicapped by developing a serious case of pneumonia from which she is just recovering. She is a daughter of Langwater Sunderland 19337, who is by Dolly Dimple's May King of Langwater 12997. Sunderland's Penuchie of Willow Brook 82757 is perhaps the typiest cow in the barn, having all the points that are looked for in a real dairy matron.

One of the old foundation cows of the herd is Clover of Bowood 59695. She is sired by Noble of France 20429, who is by Ne Plus Ultra 15265. Besides being the dam of an Advanced Register daughter, Clover of Bowood 59695 has the creditable record of 12922.9 pounds of milk and 635.60 pounds of butter fat in class AA. She is an exceptionally large and typy cow, being, we believe, with one exception, the largest Guernsey we have seen.

This resume of the outstanding matrons at Bowood shows clearly that the Ne Plus Ultra and relative strains of blood are perhaps, in a good many ways, the best in the herd. Practically the whole herd has been bred by Mr. Loree on the May Rose foundation and the results are more than gratifying. However, in giving a summary of the herd we must not overlook the dozen excellent youngsters who will certainly carry on the good work done by their dams.

Some farms make a name by the selling of their milk as a Guernsey product. Unfortunately Bowood Farm does not sell milk to a great extent. The greater part of the milk is used by the household as milk, cream and butter. However, a good deal of milk and cream is sold to local country clubs who are indeed sorry that their complete orders cannot be filled at all times.

When a farm cannot make a name for itself locally by selling its milk products another way must be found. Bowood has another such way other than testing. Whenever a bull calf is born on the farm Mr. Loree announces to the community that a chance to obtain a registered Guernsey sire is at hand. The calf is then offered as a prize in a calf club or judging contest. Several calves have also been presented to state experiment stations. In this way his farm has become known for its wonderful Guernseys and the neighboring farmers are anxious to get a try at some of the dandy specimens that leave the farm. Being in a comparatively small herd, the young bull calves are of no use to the owner and so it is a benefit to the community at large that they are awarded. Mr. Loree can just as well sell his surplus stock but he feels he is doing a service to the breed by doing what he does. This little plan of giving away calves only goes to prove that the owner is not in the game to make money, but is doing his utmost to promote Guernseys.

No showing is done at Bowood and all the efforts are placed on testing for real records. After a cow has made a good Advanced Register record and Mr. Loree knows that he has a good cow, he does not retest her unless he feels that she has a chance for a state championship or class leadership. Mr. Loree says that he cannot see why a cow should be forced on test for the mere purpose of putting over a mediocre record when she may be of better use to the breed by producing healthy calves regularly once a year. It would be good to give a little thought to this idea for it certainly has its advantages.

However, when a cow freshens at Bowood she is milked three times a day for a few weeks and if she shows signs of being a "world beater" she is continued on test. If not she is returned to a twice a day milking schedule and is bred at the proper time to insure a calf within the year. There are now three cows on retest so we may expect, or at least hope for, three exceptional records within a short time. Mr. Loree has great hopes especially in the daughter of Gold Raider 41679 who already is state champion in class E.

In conclusion we would advise all Guernsey men to keep an eye on Bowood Farm and to expect more great things from this little place, originally started for the express purpose of doing no more than supplying a family with milk and which it shall continue to do in spite of all contemplated and expected success.

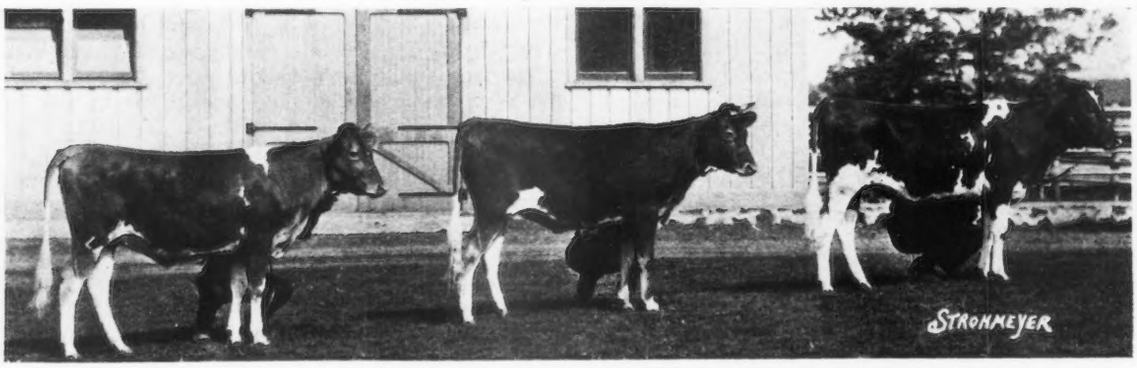

THREE DAUGHTERS OF BOWOOD SELECT 70251
Indicating a Commendable Uniformity of Type

SNOHOMISH COUNTY YIELD INCREASE

SNOHOMISH COUNTY, Washington, started their cow testing association in 1917 with 436 cows which completed a full year's record. Their average production for that year was 6538.0 pounds of milk and 287.00 pounds of butter fat. The year which closed on December 31, 1923, shows that 427 cows that completed a full year's record have an average production of 8067.0 pounds of milk and 346.00 pounds of butter fat. As given out by the Washington State Colege the average production for each year was as follows:

Year	No. Cows Completing full year	Average Milk	Average Butter Fat
1917	467	6538 lbs.	287 lbs.
1918	353	6525 "	297 "
1919	335	6898 "	308 "
1920	475	6725 "	292 "
1921	459	7173 "	304 "
1922	405	7559 "	322 "
1923	427	8067 "	346 "

In making an analysis of this table you will note that there has been a gradual increase each year from ten to eighteen pounds, except the year 1920. The low production that year is probably caused by the scarcity and high price of feed,—hay selling as high as $48.00 per ton, a very late pasture in the spring, grain was high and the price of butter fat low.

The increased production has been due to eliminating poor producers, better feeding, and the use of more pure bred sires. It will be noted that the increase in production from 1922 to 1923 was twenty-four pounds of butter fat, the largest of any of the years. This undoubtedly was due to the fact of a larger percentage of cows in the association sired by pure bred bulls.

The high herd in the association was a Guernsey herd owned by the Valley Gem Farms. Twenty-three cows showed an average production of 9592.0 pounds of milk and 482.90 pounds of butter fat. In 1917 this herd with twenty cows showed an average production of 6324.0 pounds of milk and 300.90 pounds of butter fat, or in seven years time they have

(continued on page 16)

OUR NEW CLASS LEADERS

Langwater Fairy 97979, A. R. 15116

Eighth in Class DD

		Milk	Butter Fat	
	1923	Lbs.	%	Lbs.
Sire—Langwater Steadfast 31672 A. R.	Mar. 26,	273.6	4.33	11.85
Sire—Langwater Royal Master 23663 A. R.	Apr.	1336.0	4.34	57.98
Dam—Langwater Dairymaid 26377 A. R. 1460	May	1267.0	4.80	60.82
Dam—Langwater Fairy Queen 70305	June	1176.4	4.91	57.76
Sire—Langwater Warrior 26509 A. R.	July	1231.6	4.39	54.07
Dam—Langwater Actress 49481 A. R. 10691	Aug.	1218.9	5.30	64.60
Breeder, F. L. Ames, North Easton, Mass.	Sept.	1114.1	5.03	56.04
Owner Miss Ruth V. Twombly, Madison, N. J.	Oct.	1143.5	5.18	59.23
Born June 29, 1919. Calved Feb. 16, 1923.	Nov.	1147.2	5.35	61.38
Served July 3, 1923	Dec.	1132.2	5.66	64.08
Carried calf 265 days during test	Jan.'24	1070.0	5.92	63.34
Requirement for admission: 313.90 lbs. fat	Feb.	924.5	5.91	54.64
Supervised by New Jersey Station	Mar. 24,	570.0	5.91	33.69
3 milkings daily	Total	13605.0	5.14	699.48

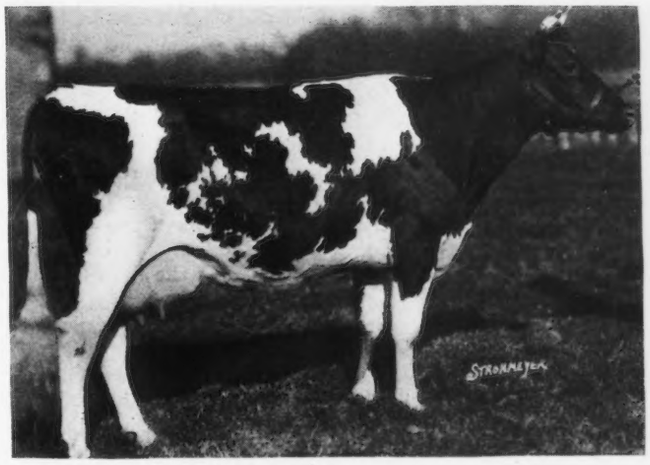

MISS RUTH V. TWOMBLY, Madison, New Jersey, is the owner of the Guernsey cow that has taken eighth place in class DD, the senior three year olds. The cow is Langwater Fairy 97979, and she has produced 13605.0 pounds of milk and 699.48 pounds of butter fat, with an average butter fat test of 5.14 per cent.

She is the eleventh daughter of Langwater Steadfast 31672 to enter the Advanced Register. She is thus a half sister to Shuttlewick Levity 101850, former world's champion Guernsey in class G, and to Langwater Laughter 93086.

Her dam is Langwater Fairy Queen 70305, a daughter of Langwater Warrior 26509, and out of Langwater Actress 49481, who has a seven year old record of 14036.2 pounds of milk and 680.89 pounds of butter fat.

A STUDY OF THE GUERNSEY

Chapter XI. Feeding for Advanced Register

By J. A. McLEAN

THE man who has never given any cows an official record of production is inclined to imagine that the job is a difficult one, that there are many fine points of manipulation of feeding, and of management which he must know before he can get a really worthwhile record. Such assumptions are unbased. All records are worth while and in order to obtain an unsusually good record no mysterious methods are ever practiced. It is necessary, however, to have a good cow, to attend to her regularly, and carefully, to observe her closely and to feed her liberally and wisely. Two humble, poor brothers who loved cows have made a national reputation that will live in the making of world's records and the great secret of their successes was to be as regular as a clock with their cows, always handle their own cows and to allow no substitute milkers, or feeders ever interfere with that regular attendance. They loved their cows and their cows loved them. For best success in production work with cows, as far as possible, have one man and the same man always feed, milk, and otherwise attend to the same cows. Be very regular; milk at the same hours of the day, every day of the year; feed at the same hours of the day. Avoid loud, unusual or disturbing noises. Give the cow, if at all possible, a comfortable box stall which is well ventilated, well cleaned, and well bedded. A cow will make better records if not required to graze, especially in the hot sun—save her energy for her work of production. She must have some exercise; this can be secured in summer by night grazing.

FEED: For a large record a cow should have over two months rest before freshening and in that time she should be fed just as liberally and as regularly as when actually on test. Her grain ration should be a conditioning one at this time, storing surplus fats in the body and building up the supply of minerals. Clover or alfalfa, cow peas, soy beans, or other good legumes must be used liberally. The grain ration should consist of a wide assortment; equal parts of corn meal (or hominy) ground barley, ground oats, wheat bran, and linseed meal makes a very serviceable assortment and the cow should be fed about as much as she will take and as often as it is planned to feed and milk her during the testing year.

Silage or roots or both should be supplied. If neither are available dried beet pulp may be used to furnish succulence by soaking it several hours before feeding.

It is advisable to milk a Guernsey that is giving as much as forty pounds on twice a day milking, three times a day and to feed her three times. These periods must be of equal length.

The essential thing in feeding the test cow is to maintain her health throughout the year, and to keep her on her feed at all times and yet get her to constantly consume a maximum of feed. For health, good quarters, good ventilation, reasonable exercise, good water and plenty of it at all times are the essentials.

In feeding use a wide variety of feeds—draw both the carbohydrates and the proteins from as many sources as possible—always insisting on quality and palatability in all the ingredients. The grain mixture will usually require about one of protein to three of carbohydrates. Some cows like certain feeds and dislike others. Cater to the cow's idiosyncrasies, please her palate, give her the working conditions she likes—not what you like or think she should like.

(Continued on Page 16)

FROM THE APRIL QUARTERLY

Great Producing Dams with Four or More A. R. Progeny

THIS is the third of a series of studies of the Guernsey breed, based upon the information made available by the publication of the April Quarterly, which is Volume XXXV., Number 8, of the Herd Register. The first article, published in the June 1 issue of the JOURNAL, reviewed the list of Advanced Register Sires. The second, in the June 15 issue, made a study of the list of the Great Producing Dams, with reference to the numbers of registered progeny with which they are credited, thus indicating the reproducing ability of the Guernsey cows that have two or more Advanced Register progeny, which is the factor which determines the entrance of Guernsey cows into the list of Great Producing Dams.

This study will deal with the number of Advanced Register progeny attributed to the Great Producing Dams, the object being to demonstrate that the cows of the Guernsey breed transmit their producing ability to their progeny.

As with the two previous studies, attention is called to the fact that the information offered is based upon conditions in the breed as of December 31, 1923, which is the date upon which the April Quarterly was closed. It is true that many cows are the dams of further progeny that have entered the Advanced Register since the closing date, and in a few cases special note of them is made, but the general rule is to accept the accompanying data as of the date mentioned.

A Great Producing Dam is a cow that has two or more progeny of either sex in the Advanced Register. It is not necessary that she also have a record of her own, although in the majority of instances the Great Producing Dams have Advanced Register records.

On December 31, 1923, there were 3100 Great Producing Dams in the Guernsey breed. In order to select a list of the outstanding cows in this group, this study was made of all of the Great Producing Dams that have four or more Advanced Register progeny. It developed that there were 264 cows in such a classification. A complete list of this group accompanies this article. In the columns of figures, RD refers to registered daughters; ARD to Advanced Register daughters; RS to registered sons; ARS to Advanced Register sons; RP to registered progeny; and ARP to Advanced Register progeny, both female and male.

Of the 264 cows in this list, 196 or seventy-four per cent., appear in the Advanced Register themselves. They have thus proven their own ability to produce milk and butter fat, besides transmitting that factor so that they have at least four sons or daughters in the Advanced Register. Two of them have five records of their own; nine have four records; seventeen have three records; and fifty have two records.

There are eighty-seven Great Producing Dams that have five or more Advanced Register progeny; thirty-seven that have six or more; thirteen that have seven or more; and one that has eight Advanced Register progeny. The news has just been received of one or two additions to this qualification, that will be noted later.

A fairly accurate estimate of the percentage of Guernsey cows that are in the Advanced Register may be made. It is assumed that three years is the age at which cows may complete records in the Advanced Register. On December 31, 1923, there were 14180 cows in the Advanced Register. Three years before that date, on December 31, 1920, there were 112003 Guernsey cows registered. Therefore, at the lowest possible estimate, 12.6 per cent. of all Guernsey females are in the Advanced Register. The disadvantages of such an estimate lies in the fact that we must count every cow registered since the organization of the CLUB, which was years before the Advanced Register system was even founded. Besides, we have taken the lowest possible age limit, three years, and there are many Guernsey cows tested that are not entered before they have dropped their second or third calves. Thus there are many young cows that will be tested in the near future, that were not tested with first calf, and thus could not be counted out of the three year old group.

OUTSTANDING REPRODUCERS

The cow with the largest number of Advanced Register progeny is Pride of Birth 18443. The accompanying list shows her to have seven daughters and one son in the Advanced Register, but news has just been received that another of her sons, Langwater Hornet 39438, has entered the Advanced Register. Her seven Advanced Register daughters have twelve records between them, running as high as 681 pounds of butter fat in class A. Her first Advanced Register son was Falcon's Proud Warrior 47559.

Alice T. 22232 has seven daughters in the Advanced Register, with eleven records between them, running as high as 690 pounds of butter fat in class B.

Imp. Bess of Koshkonong Place 35640 also has seven Advanced Register daughters with ten records.

Dairymaid of Elm Place 14197 had three daughters and four sons in the Advanced Register, but she has recently had another son to enter the classification, which gives her the distinction of having more sons in the Advanced Register than any other cow in the list except one.

Derinna 17777 has seven daughters with ten records.

Gelenina 18252 has seven daughters with eight records.

Gerar Pearl 23595 had six daughters and one son in the Advanced Register, but she has recently been credited with another Advanced Register son. She also has made four records of her own, averaging 484.53 pounds of butter fat.

Golden Lassie of Paxtang 24696 had three daughters and four sons in the Advanced Register, but she has just had another son enter the list of Advanced Register sires, so that she stands with Dairymaid of Elm Place 14197, with five sons in the Advanced Register.

Imp. Hayes Felois 2d 15478 has three daughters and four sons in the Advanced Register.

Langwater Early Rose 19145 has six daughters and one son in the Advanced Register, and her daughters have twelve records between them.

Miss Luetta 27337 has five daughters and two sons in the Advanced Register.

Primrosedale 8606 has four daughters that have nine records between them, and three sons in the Advanced Register.

Princess Emeranda 14349 is another cow that has seven progeny of which six are cows, in the Advanced Register.

OUTSTANDING RE-PRODUCERS AS PRODUCERS

Bloomfield Pandora 20760 has five records averaging 11440.86 pounds of milk and 603.14 pounds of butter fat, and is the dam of six registered progeny, five of which are in the Advanced Register. One of her daughters, Pandora's Valentine of Rich Neck 27622, also has five records averaging 11045.36 pounds of milk and 603.07 pounds of butter fat.

(Continued on page 16)

Great Producing Dams With Four or More A. R. Progeny

Name	RD	ARD	RS	ARS	RP	ARP
Pride of Birth 18443 7890.59—362.97—G 12943.50—641.12—A	8	7	3	1	11	8
Alice T. 22232 9737.2—503.93—B 9258.9—462.82—AA	8	7	5		13	7
Bess of Koshkonong Place 35640 (Imp.) 9261.70—478.63—A	9	7	2		11	7
Dairymaid of Elm Place 14197 9045.80—472.47—EE 12176.90—668.36—A	4	3	6	4	10	7
Derinna 17777 9109.00—442.70—A	8	7	2		10	7
Gelenina 18252	10	7			10	7
Gerar Pearl 23595 7175.70—382.31—G 8709.90—442.17—D 11275.70—524.01—AA 12825.10—608.64—A	6	6	6	1	12	7
Golden Lassie of Paxtang 24696 10196.05—507.31—D 14100.80—675.45—A 14413.65—715.38—A	4	3	6	4	10	7
Hayes Felois 2d 15478 7267.83—384.15—E	5	3	7	4	12	7
Langwater Early Rose 19145	7	6	4	1	11	7
Miss Luetta 27337 13010.10—539.61—B	7	5	2	2	9	7
Primrosedale 8606 7754.90—380.41—A 10914.90—576.75—A 10045.50—489.59—A	5	4	5	3	10	7
Princess Emeranda 14349 9679.29—469.08—AA	8	6	2	1	10	7
Adella G. 13313 8731.7—435.04—AA	6	4	4	2	10	6
Antoinette's Queen's Prize VII. 16010 (Imp.) 7580.70—415.98—E	4	3	5	3	9	6
Anton's Patience 24474 7615.80—430.15—C 10358.80—572.82—A 11934.00—504.46—A 9047.50—504.46—A	7	4	4	2	11	6
Auricula 2d 12209 12654.20—555.63—AA 13411.60—605.50—A	2	2	9	4	11	6
Azucena's Pride 17946 8186.50—403.37—F	5	3	3	3	8	6
Belle of Washington 25450 7989.40—427.09—A	8	6	2		10	6
Carolina Masher 20611 9292.20—428.50—G	9	6	4		13	6
Duenota 20629 7288.00—409.99—A 8938.00—493.28—A	9	6	3		12	6
Elberon of Fairview 8907 8910.40—455.21—AA	6	4	5	2	11	6
Fannie O. K. 12974 10343.70—569.56—A	5	4	5	2	10	6
Froome's Queen 28706 (Imp.) 9993.50—500.30—AA 11227.00—551.88—A 13902.20—715.84—A 14484.00—465.14—A 8747.55—465.14—A	3	3	3	3	6	6
Gold Ollie 2d 20449 10592.40—580.98—A 11525.70—587.18—A	7	6	5		12	6
Itchen Daisy 3d 15630 9958.70—533.83—G	6	3	3	3	9	6
Jedetta of Pinehurst 17434 9256.90—424.02—G 15109.10—778.80—A	6	5	3	1	9	6
Lady Jane Bay 7982	9	6	3		12	6
Lilly May Rose 2d 21700 9693.30—502.28—A	6	5	4	1	10	6
Lucretia's Daughter 11256 11084.63—489.60—BB	4	2	6	4	10	6
Morn 5947 7223.80—363.61—A	6	4	4	2	10	6
Myrtle of Elmwood 12317	9	6	2		11	6
Nella Jay 16480 9576.10—477.27—D 13655.60—580.19—A	6	5	3	1	9	6
Roberta of Annandale 24472 8493.90—524.06—F	8	6	3		11	6
Rosette of the Gron I. 18538 (Imp.) 8694.50—455.43—A	5	4	5	2	10	6
Selma of Pinehurst 14521 8567.80—544.06—D 9593.10—615.97—AA 10064.70—644.65—A 13383.30—762.88—A	8	3	3	3	11	6
Stranford's Princess 11740 9822.80—547.17—B 12279.65—725.65—A	4	2	5	4	9	6
Alfalfa Girl 31028	6	5	1		7	5
Antoinette Doyle 22234 8233.30—468.77—C	7	5	2		9	5
Beatrice of the Isles 16005 (Imp.) 8975.66—518.52—E	5	4	2	1	7	5
Beauty Eagle 18117 12709.60—652.85—A 16144.00—846.31—A	5	5	3		8	5
Belle Brandon 3d 16745 7709.00—393.42—AA 9753.70—485.62—A	4	3	3	2	7	5
Bloomfield Pandora 20760 9159.60—464.45—D 10808.90—572.07—A 11296.40—587.35—A 11842.80—634.16—A 14096.60—757.67—A	3	3	3	2	6	5
Bonnie Deanie 17086 7829.80—331.03—F 15016.10—656.09—A	4	2	4	3	8	5
Butter Belle of Grand View 53490 6978.90—413.85—B 8412.30—500.10—A	6	3	3	2	9	5
Butterscotch 15748 9481.50—413.13—A	6	4	4	1	10	5

Cassifide 17304 11965.40—534.15—A	8	4	5	1	13	5
Cora Calvert 21000	6	5	2		8	5
Coralou's Lily 19229 5243.80—320.69—G 7839.60—450.05—A	2	2	4	3	6	5
Corinna White 17381 9662.26—448.73—AA	7	4	5	1	12	5
Dawn of Norwood 15267 11110.70—444.77—A	6	5	5		11	5
Ellalee of Paxtang 19312 7272.02—339.02—F 13058.60—566.13—A	6	4	4	1	10	5
Falco 13992 10925.70—508.47—A	7	5	2		9	5
Fawny of Sarnia 35617 (Imp.) 9177.20—502.22—A	8	5	2		10	5
First Dawn 19096 8444.70—392.27—D 13376.10—608.07—A	5	4	8	1	13	5
Glenanaar of the Glen 23619 16813.10—780.66—B	8	5	4		12	5
Glenwood's Elizabeth of Haddon 18824 8597.90—450.88—CC	9	5	3		12	5
Gurexa of Whitehall 16444	8	5	2		11	5
Hero's Princess 32323 8812.00—500.86—A	6	5	2		8	5
Jennie's Beauty of the Cedars 32924 6733.80—357.05—D 8599.70—481.47—A	9	5	2		11	5
Jessie of Maple Lane 23457 12304.30—595.20—A	4	3	3	2	7	5
Julia Briggs 29186 7250.00—394.05—A 7660.70—420.89—A	7	4	5	1	12	5
Kathleen Cottie 5403 9158.85—381.45—AA	9	5	5	1	14	5
La Belle Petite 18114 (Imp.) 12311.20—547.80—D	3	2	3	3	6	5
Lady Dudley 31993 (Imp.) 13212.40—593.04—B	3	3	3	2	6	5
Lady Morris of Locust Hill 19872	8	5	3		11	5
La Verne's Dewdrop 37823 6567.00—343.17—E	7	5	2		9	5
Lura 7227	5	4	1	1		5
Maud G. 30521 8928.40—500.02—A	6	5	4		10	5
May Rose of Kent 17284 10779.65 556.56—A	6	2	7	3	13	5
Milkmaid of Pine Grove 19595 10721.50—559.76—A	8	5	6		14	5
Milvis of Meadowbrook 27171 9613.50—417.07—G 15091.80—633.07—A	6	5	3		9	5
Newgrove Queen II. 27175 (Imp.) 12710.40—639.33—A	5	3	2	2	7	5
Norwood Lady Makefield 31421 12967.00—593.75—A 13597.30—629.26—A	7	5	1		8	5

Olive of Richmond 15815 5168.70—282.83—FF 7909.00—427.69—AA	4	4	6	1	10	5
Onondaga's Bay 10868 8884.20—439.90—A	4	2	5	3	9	5
Peachwood 2d 22501 6204.80—321.17—G 9099.00—484.30—A 10635.40—533.16—A 7842.90—422.37—A	4	4	3	1	7	5
Phillipina of the Glen 12778 11023.98—485.06—A 14915.50—702.05—A	6	1	7	4	13	5
Primrose of the Gree 28518 (Imp.)	2	2	4	3	6	5
Princess Flavia 10174	4	2	3	3	7	5
Royal Rose of Easton 15483 (Imp.) 7576.90—517.80—E	7	2	3	3	10	5
Sunbeam's Dawn 9467 10188.65—379.76—A	11	5	1		12	5
Sweet Alice King of Norwood 19897	6	5	3		9	5
Sweet Alice of Norwood 31423 12837.30—607.81—A	6	5			6	5
Yeksarose 16610 11275.50—638.49—F 11710.40—678.16—C	5	5	1		6	5
Abbie of Riverside 25280 14201.1—816.12—A	5	4	6		11	4
Alice Munroe 24755	4	3	5	1	9	4
Angeline G. 51052 11721.50—583.27—A	7	4			7	4
Anne of Wellesley 37781 6274.20—329.70—G 8235.80—440.73—C	6	4	3		9	4
Annie Johnson 8707	6	4			6	4
Ashland's Violet of Lyndon Heights 22045 9086.50—525.74—A	3	2	4	2	7	4
Augusta H. 9173 7534.00—365.72—C	5	3	2	1	7	4
Aura 2d 18618	4	4	3		7	4
Azucena 14008 11695.50—550.85—A	4	2	4	2	8	4
Beatrice des Belles 28260 11844.50—585.48—E 12947.60—591.82—A	5	4	5		10	4
Beauty of Ledyard 15231 7531.70—363.53—A	8	4	7		15	4
Bella II. du Grand Fort 36346 (Imp.) 8423.50—400.59—G 12076.20—583.59—A	5	4	1		6	4
Belle of Birchton's Beauty 19274 11053.60—455.45—F 14107.90—610.16—A	4	3	5	1	9	4
Bell-metal's Buttercup 29629 10262.90—439.07—C	6	4	2		8	4
Blanchflower X ,21289 (Imp.) 12469.97—593.75—A	5	4	5		10	4

Blossom of Koshkonong Place 24507 14447.50—714.05—A	3	2	4	2	7	4
Bon Espoir XII. 26636 (Imp.) 15918.90—713.31—A	4	1	2	1	6	4
Buttercup of Springside 4524 9127.40—446.98—A	8	4	4		12	4
Chesterbrook's Nubiana 13636 7355.10—344.59—EE	8	4	1		9	4
Clio of Richmond 15816 6554.20—321.17—GG 8918.00—422.91—A 10650.60—502.39—A	5	3	4	1	9	4
Coley's Daisy Pearl 17455	8	4			8	4
Comely Rose 17292 12861.15—641.79—A	3	2	4	2	7	4
Coralie of Ridgeview 5926	5	2	2	2	7	4
Cottina 21530 6533.41—327.56—FF 10716.30—550.47—A 14053.40—703.59—A	6	3	3	1	9	4
Couleur de Rose 14456 (Imp.) 8155.79—389.24—E 10282.55—474.44—A	3	2	3	2	6	4
Dairy Maid of Whitewater 20471 7546.50—412.08—A	7	4	4		11	4
Darthea of Soapstone 2d 24184 8520.85—463.49—G	7	4	5		12	4
Della of Hickory Grove 24706 14392.50—701.27—A	6	4	4		10	4
Dolly Bloom 12770 8841.58—453.86—G 12674.83—623.94—E 17297.51—836.21—A	4	2	4	2	8	4
Dolly Bloom of Langwater 15452 12024.50—632.34—A	3	2	3	2	6	4
Dolly Dimple 19144 14009.13—703.36—G 18458.80—906.89—D 18808.50—876.34—A	3	2	3	2	6	4
Dolsey 5th 22964 7677.00—450.86—AA	5	3	7	1	12	4
Dolsey 5th's Belle 34691 9106.60—465.48—A	8	4	3		11	4
Dora's Ada 22416 6372.20—367.58—D 12821.30—704.25—A 14052.10—751.18—A 13013.70—720.95—A	3	2	4	2	7	4
Druce's Queen 27491 (Imp.) 7867.90—396.73—C 10475.70—539.15—A	4	3	2	1	6	4
Early Rose of Raritan 11782 9435.14—543.03—D 12438.28—630.98—A	5	2	2	2	7	4
Edith of the Glen 21202	4	4	5		9	4
Elfleda of Haddon 36575 11418.10—494.56—F 10986.70—447.52—A 14073.40—583.08—A	5	4	1		6	4
Elite of Maplehurst 8452 9197.35—472.06—AA	6	2	4	2	10	4

Elizabeth of Upper Freehold 16068 6902.70—336.32—CC	5	3	2	1	7	4
Emily of Alfalfa Farms 33813 8484.10—445.55—G 14744.50—802.22—A	8	4	1		9	4
Emma of Alfalfa Farms 31057 10609.10—507.23—C 11236.60—590.14—A 9536.60—477.06—A	4	2	2	1	9	4
Etna 23530 8128.70—380.28—AA	6	4	2		8	4
Eva of the Spurs 18884 (Imp.) 10607.82—481.12—A	1		6	4	7	4
Fashion Plate 18444 6531.26—308.17—G 12400.55—667.40—A	3	2	5	2	8	4
Faucette's Morning Glory 23446 9869.50—514.73—A	7	4	3		10	4
Flory des Bas 26950 (Imp.) 7739.90—434.05—E 9725.90—534.84—C 10671.80—517.60—A	4	1	4	3	8	4
France XIV. 26617 (Imp.) 12387.40—518.15—A	4	2	3	2	7	4
France XVIII.'s Daughter 25001 (Imp.) 13554.60—615.30—D 15907.00—701.24—B 16499.90—734.28—A 13928.00—647.02—A	3	1	4	3	7	4
Golden Gem's Pride of Crest View 25709 10182.05—404.08—A 10998.50—487.07—A	5	4	4		9	4
Gemina 20650 8502.90—456.17—A	7	4	2		9	4
Golden Lenore 24811 7397.90—336.62—G 9998.60—526.39—A 11998.20—612.89—A	4	4	2		6	4
Golden State Beauty 22807	4	4	2		6	4
Golden Tidy 23745	8	4	5		13	4
Golden-Wissy of Pencoyd 32799 7498.90—418.93—A	7	4	1		8	4
Gold Ollie 16953 10329.30—551.36—A	4	4	9		13	4
Hayes Rosie 3d 15477 (Imp.)	2		5	4	7	4
Hazel of Troy 9663 8847.80—390.22—A	6	4	3		9	4
Hazel's Clementine 19245 11582.10—600.55—A	6	3	4	1	10	4
Heartsome 26602 7309.00—359.79—E	5	4	4		9	4
Hulda of Snowdoun 14058	5	4	8		13	4
Itchen Pine Blossom 40312 9048.70—440.36—G	3	3	6	1	9	4
Jeweller's Fantine 14714	6	2	6	2	12	4
Julia Ann 16307 12062.50—599.23—A	9	4	6		15	4
King's Myra 2d 13747	5	3	1	1	6	4

La Belle de Carteret II. 31939 (Imp.) 9915.50—523.69—A	3	3	4	1	7	4
Lady Erwin of Soapstone 20816 7851.80—411.49—A 10970.20—571.92—A	5	3	6	1	11	4
Lady Ewell of Locust Hill 36131	5	4	2		7	4
Lady Makefield of Norwood 15287	10	3	4	1	13	4
Lady May of Elm Place 12549 7859.30—403.34—G	2	1	4	3	6	4
Lady Rotha 2d 9960	6	3	3	1	9	4
Langwater Heiress 19142	6	2	3	2	9	4
Langwater Lily 26606 (Imp.) 7739.20—427.17—G 10290.10—548.66—A	2	2	5	2	7	4
Langwater May Queen 22141 11275.70—592.84—G	4	2	4	2	8	4
La Noce of Riverside Farm 36284 8639.90—451.71—G 10725.40—557.05—A 14776.10—710.66—AA	5	4	2		7	4
Lassie's Baby 13301 7802.70—394.63—A	6	3	7	1	13	4
Lassie's Iowa Dairy Girl 28776 7371.90—380.68—C 10328.70—494.60—A	6	4	3		9	4
Lass of Prospect 23934 7484.90—376.13—EE	4	3	2	1	6	4
Lil VIII. of the Forgettes 32079 (Imp.) 10909.70—591.59—A	4	3	4	1	8	4
Lily Berkshire 8110 14305.50—631.65—A	5	4	3		8	4
Lilly Ella Glenwood 22104	10	4	5		15	4
Lily Maid of Richmond 15721 7817.00—372.69—G	9	4	3		12	4
Lissey Foxey 18714	6	4			6	4
Little Buttermaker 25092 10486.60—564.16—A	3	2	9	2	12	4
Lohier's Polly II. 33688 (Imp.) 13969.60—620.18—A	2	2	4	2	6	4
Lolita of Darlington 11606 8452.45—443.46—B	5	2	4	2	9	4
Loretta of Eau Claire 30795 8475.80—461.96—B	5	4	4		9	4
Lovelady 23946 9156.80—465.45—A	6	4	2		8	4
Lucania 22653 8619.00—476.75—D	5	4	2		7	4
Lucile of the Ridge 36580 8216.40—504.61—CC 9743.40—527.54—AA	7	4	4		11	4
Lucile's Imogene 10807 7533.00—380.47—A	6	3	6	1	12	4
Lucretia's Maid of Honor 12618 8127.50—410.82—D	6	4	3		9	4
Lura Bettina 29725 10992.80—623.02—C 14001.20—739.58—A	5	4	2		7	4
Maisie 3d of Maplehurst 15042	5	4	9		14	4
Maisie's Princess 33921 9108.10—409.69—AA 9217.90—426.89—AA	8	4	3		11	4
Ma Petite II. 31936 (Imp.) 10202.00—436.33—A	6	4			6	4
Margaret Darwin 12609	5	4	1		6	4
Maria's Glenwood 25473	6	4	1		7	4
Mary Jane of Gerar 17013 10543.50—495.05—AA 14222.40—694.08—A 14004.60—697.22—A	6	4	4		10	4
Mary Nerio 15377 13649.10—689.69—A	8	4	5		13	4
Maude Iris of Village Beau 32800	6	4	2		8	4
Melba of Yellowdale 30010 8917.20—448.48—A	8	4	3		11	4
Mernalette 2d 14731 9396.40—485.00—F 11049.60—555.38—A 13225.70—664.53—A 11619.80—533.19—A	5	4	2		7	4
Milford of Waddington 22787 9770.20—468.63—A	4	4	5		9	4
Mirande O'Day 16031	7	4	7		14	4
Murne Cowan 19597 16729.30— 845.41—A 24008.00—1098.10—A 17383.50— 791.76—A	3	2	4	2	7	4
My Lady Baltimore 2d 21165 13470.50—608.76—A 15424.40—713.21—A	5	4	1		6	4
Nana 3d 11432	5	2	4	2	9	4
Nancy Mac 11523	5	1	6	3	11	4
Nelly Rozier 14834 10058.90—471.99—A	11	4	2		13	4
Nivolette 16718 9681.10—448.62—A	7	3	3	1	10	4
Nora of Pencoyd 38923 8934.80—512.75—G	5	4	1		6	4
Oak Lawn Lassie 11374	5	2	10	2	15	4
Obason 13017 7060.80—376.24—A	8	4	3		11	4
Park's Yeksa Queen 21602 8995.00—433.61—CC	7	3	6	1	13	4
Pauline of Oak Lawn 31455	8	4	2		10	4
Picotty 26407 11007.00—500.90—A	5	4	4		9	4
Pioneer's Busy Bee 21339 (Imp.) 9035.91—483.41—A 9367.40—475.10—A	5	3	4	1	9	4
Pretoria 14443 (Imp.) 11528.84—595.35—BB	3	1	3	3	6	4
Pride of Castel Haven 25981 8018.15—405.48—F 9429.20—471.67—B 10931.30—542.53—A	4	3	3	1	7	4
Pride of Home 14447 (Imp.) 11450.60—534.26—A	4	4	2		6	4

Pride of Place 22284 10035.50—531.26—C	4	3	2	1	6	4
Primrosedale 3d 14823 6684.30—306.36—GG 8630.00—414.11—AA	4	4	3		7	4
Princess Lily 20042 (Imp.)	7	4	1		8	4
Princess I. of the Ville-au-Roi 23654 (Imp.)	4	4	6		10	4
Princess of the Vrangue II. 36464 (Imp.) 7882.60—427.03—CC	6	4	1		7	4
Princess Pretoria 28403 9395.00—439.70—G 11998.75—543.11—A	5	3	6	1	11	4
Princess Reed 14350	5	4	5		10	5
Princess Rhea 15479 14009.89—775.69—A	5	1	4	3	9	4
Principia's Flora 25338	7	4	3		10	4
Queen Festa 38511 10876.80—498.60—G 13343.20—591.11—A	3	3	3	1	6	4
Queen of Anna Dean Farm 47585 (Imp.)	4	2	3	2	7	4
Queen of May Rose 28326 11448.90—539.30—D 10968.10—526.83—A	3	1	4	3	7	4
Queeny of the Elms 19296 7711.30—367.28—A	9	4			9	4
Rachel Harlan 29688	7	4	3		10	4
Ramee of Summerdale 38995 8824.00—485.78—G 9842.00—516.24—D 11602.90—601.81—B	5	4	1		6	4
Ramee Rose II. (Imp.) 10579.40—521.92—A	4	2	2	2	6	4
Ramee's Rose of Soapstone 23757 6194.00—307.97—GG 7878.70—363.49—D	3	3	5	1	8	4
Rosada 17458	5	4	4		9	4
Rosamond of Maple Glen 29085 8568.30—449.98—AA	4	3	3	1	7	4
Rose of les Marais 32045 (Imp.) 10034.48—506.29—A	9	4	3		12	4
Rosy IV. of the Camp Joinet 40087 (Imp.) 10493.50—481.44—BB 14180.60—686.07—AA	4	4	3		7	4
Royal Trislette 16882 7019.50—385.04—AA	3	1	6	3	9	4

Rutila's Daughter 6670	2	1	4	3	6	4
Select's O. K. 12942 8916.09—418.58—CC	3	3	3	1	6	4
Simon's Polly 33064(Imp.) 10173.40—469.62—A	3	3	3	1	6	4
Sister Sue of Langwater 21335 10290.70—469.60—A	6	4	1		7	4
Spotswood Daisy Pearl 17696 11570.71—572.67—CC 18602.80—957.38—A 17981.10—886.98—A	1	1	5	3	6	4
Starlight of Geneva 9183 11524.10—570.32—A	4	2	3	2	7	4
Sultana of Paxtang 8732 8863.52—365.04—AA 14138.29—590.34—A	2	1	4	3	6	4
Thirty Thousand Six Hundred Fifty Four 30654	6	3	3	1	9	4
Thirty Thousand Eight Hundred Sixty 30860 8881.70—399.87—A	4	4	3		7	4
Tristran's Dora 13310 9140.00—435.39—A	3	2	4	2	7	4
Twilight Lonan 12484 6954.00—340.09—FF 8610.80—442.15—A	6	4	1		7	4
Vanity Fair 20560 (Imp.) 11145.40—582.73—A	4	4	2		6	4
Ville-au-Roi's Beauty I. 21031 (Imp.)	7	4	3		10	4
Violet Tucker 19340	8	4	2		10	4
Winona Bay 27797 10008.20—588.02—G	6	4	2		8	4
Yeksa Belle 14351 10232.10—598.06—A	5	4	3		8	4
Yeksa's Queen 6631	1	1	6	3	7	4
Yeksa Sunburst 22576 7244.05—571.30—A 11799.50—581.24—A 11757.80—540.46—A	3	2	5	2	8	4
Yeksa Unis 19790 9320.20—503.61—G 11849.80—647.75—B	6	1	5	3	11	4
Zela's Rose 15095	6	3	2	1	8	4
Zenobia of Geneva 15046	5	4	1		6	4

The owners of these great Guernsey cows had the foresight to test them and their daughters. Are YOU making history?

GUERNSEY BREEDERS' JOURNAL

VOL. 26 NO. 1

FOR THE ADVANCEMENT OF THE GUERNSEY
Published the first and fifteenth of each month by the American Guernsey Cattle Club at Peterboro, New Hampshire
SUBSCRIPTION PRICE: PER YEAR, $2.00

JULY 1, 1924

AN EDITORIAL BY W. E. SKINNER

When Wisconsin goes out after anything that would in any degree be calculated as helpful to her dairy industry, she goes after it in a sure-fire, go-get-it manner.

Wisconsin thought it was time to have the National Dairy Exposition come back; she went after it, got it, and is now busy selling to her agricultural people generally and to her dairy people particularly, the big idea of what the Exposition really holds for their state.

The big man in the picture is Commissioner of Agriculture, John D. Jones, Jr. A farmer himself and in the Cabinet of a dairy farmer, Governor Blaine, one can readily understand how an active man of splendid intelligence and an ardent desire to render service of a high order of integrity to those in industry under the classification of his department will get results. After it was settled that the Exposition was to go to Wisconsin, Commissioner Jones immediately saw the need of getting the state organized so that no one could say truthfully after the show, that he had not heard of it. He has done that very thing and has had a preliminary meeting of his state committee at Madison, and here is what was adopted as to personell of each county committee and the program to govern their action:

1. County National Dairy Show Committees membership to include:
   (a) Member of state committee as chairman
   (b) One representative from each breed association
   (c) One representative from county bankers' association
   (d) One representative from each Chamber of Commerce or Commercial Club
   (e) One representative from each organized farmer group, as Farm Bureau and Equity
   (f) One representative of creamery associations, cheese federation, cow testing associations, or other organized dairy group
   (g) County Agent
   (h) County Superintendent of Schools
   (i) Agricultural teachers
   (j) County publicity committee consisting of editors who will furnish news to all country papers.
2. Work:
   (a) Hold meetings preferably in connection with other dairy meetings, such as breeders' meetings, creamery and cheese factory meetings, picnics, etc., at which plans of county for National Dairy Show will be discussed.
   (b) Local committees to bring out exhibits by counties for exhibit at Dairy Show
   (c) Promotion of county farmer judging teams to compete at Dairy Exposition.
   (d) Interest in exhibits, particularly the cow testing association exhibits, and such other dairy exhibits as may be secured from the county
   (e) Suggested that a National Dairy Cattle Conference will be held at Fair Grounds and attendance should be secured
   (f) Arrange special county exhibits for outside of state visitors to the county
3. Speakers:
   (a) State committee will furnish speakers for major meetings
   (b) Local committees to secure local speakers and assistance for local events
   (c) Local committees to arrange for groups to attend show
4. Publicity material will be furnished direct by Manager Skinner to each county.

With such a detail no guilty man can escape. Wisconsin truly wanted the National Dairy Exposition and proposes to get out of it every minute detail of value that it contains for the betterment of its agriculture. Let the states generally fall in line with the activities arranged by Mr. Jones for his state and the better cow and better bull and better income for the farms of the country will surely follow.

CHARLES L. HILL HONORED

When Charles L. Hill, former member of the Executive Committee of the CLUB, breeder of Guernseys for over thirty-five years, former president of the CLUB, and one of Wisconsin's foremost dairymen, invited the Wisconsin Dairymen's Association to hold its annual meeting and field day ar Sarnia Farm, Rosendale, he did not even guess that he was setting the stage for the formal recognition of his activities by his colleagues.

In an impressive address, A. J. Glover of Hoard's Dairyman presented Mr. Hill with the Wisconsin Dairymen's Association loving cup in appreciation of his years of service to the dairy industry and his reputation as a citizen of the Badger State.

Complete details of the event will appear in the July 15 issue of the JOURNAL.

CLASS LEADER PAGES

Attention is called to certain changes and additions that have been made in the pages of class leaders, beginning with the current issue of the JOURNAL

The first is the addition of the Farmers' Division page, the classes of which may later be known as the triple letter classes, for convenience in description. It will be noted that there are still three records lacking to make up the full seventy class leaders in the Farmers' Division. There are only nine approved records in class C and eight in class D. This page will hereafter be a regular feature of the JOURNAL, and cows making class leader records in the Farmers' Division will receive stories, just as the cows in the yearly record classes.

It will also be noted that the arrangement has been somewhat changed, so as to accommodate the percentage column, and the size of the type has been reduced.

PUBLICITY HELPS

The Publicity Division of THE AMERICAN GUERNSEY CATTLE CLUB handles hundreds of inquiries for Guernseys yearly, and refers prospective breeders to available sources of cattle. Such sources are the secretaries of local associations, sales managers, and JOURNAL advertisers. The latter class are probably not aware of an additional service that they derive from the mere fact that their names are listed in the Index to Advertisers in the back of the JOURNAL. The JOURNAL does not often receive credit for this service, but the fact is that scores of the prospective breeders receive a reprint of the Index to Advertisers, with the statement that the accompanying list indicates names of

breeders who have recently notified the office that they have stock for sale.

The Publicity Division is often asked whether results are forth coming from the prospective buyers whose names are referred to the proper sources of cattle. The following letter speaks for itself.

Gentlemen:

Several months ago I wrote you of my interest in Guernsey cattle. You broadcasted this information and I had correspondence with some who learned of my requirements.

My farm is located at Readfield, Maine. This spring I purchased the Guernsey herd kept at the Tappan Stock Farm in Winthrop.

I would be glad to make further purchases of females that have had at least one calf and are carrying another and with ancestors with fairly creditable records. If you have means by which this information can be distributed through cattle owners of the breed in Massachusetts and New Hampshire, I'll be glad to hear from them.

Yours very truly,

(Name on request)

EASTERN SALES

Sixty-six head at the Eastern Guernsey Breeders' Association Sale, Devon, Pennsylvania, June 11, averaged $634. The top price of $3600 was received by George W. St. Amant for Atamannsit Prince Charming 89083, bought by Moses Taylor, Mount Kisco, New York.

Ninety-one head, excluding five bull calves, sold for an average of $338.35 at Louis Merryman's Semi-annual Sale, at Timonium, Maryland, on June 12, The top price of the sale was received for Procris Marchand 120155, consigned by S. M. Shoemaker, and sold to J. C. Penney for $2200.

Seventy-two head at the Westview Dispersal averaged a little under $750, on June 14. The top price was received for Langwater Ultimas 39637, that was sold to F. J. Rueping for $10,000.

Complete reports of these sales will appear in the July 15 issue of the JOURNAL.

See next column
for list of
State Fairs.

Mark your dates now.

It pays
to attend.

IN THIS ISSUE

How the Guernsey herd at Bowood Farm, Wext Orange, New Jersey, was brought into existence and developed is told by Daniel S. Klinger, of the New York Times.

The third of the series of articles reviewing the April Quarterly appears in this issue, listing all of the Great Producing Dams that have four or more Advanced Register progeny. This is the last of the series, and will be followed by studies of the families descending from a number of these great cows.

The complete reports of eight different sales show a substantial farmer demand for Guernseys.

Note the new arrangement of the three class leader pages, intended to make them of still more value, and the addition of the page for the Farmers' Division.

The cover cut on this issue takes us to Windmere Farm, owned by Hulda T. Wessels, Chino, California

SALES, FAIRS AND MEETINGS

July 8. Quarterly Meeting of the Guernsey Breeders' Association of Western Pennsylvania.

July 14-19. North Dakota State Fair, Fargo, North Dakota.

July 16. Louis Merryman's Mid-summer Sale. Held at the farm of Lowell Gable, Paoli, Pennsylvania.

Aug. 2. Guernsey Field Day, at Locust Grove Farm, Westville, New Jersey. Henry W. Leeds, Owner.

Aug. 16-23. Missouri State Fair, Sedalia, Missouri. Guernseys judged on August 21, by L. S. Gillette.

Aug. 20-29. Iowa State Fair and Exposition, Des Moines, Iowa. Guernseys judged on August 27.

Aug. 24-30. Ohio State Fair, Columbus, Ohio. Guernseys judged by John Cochrane, on August 27.

Aug. 25-30. Southwest Washington Fair, Chehalis, Washington. Guernseys judged on August 26.

Aug. 25-30. Wisconsin State Fair, West Allis, Wisconsin. Guernseys judged by R. S. Hulce, on August 28.

Aug. 30. Guernsey Field Day at Sunnybrook Farm, Eatontown, New Jersey. Charles D. Cleveland, Owner.

Aug. 30-Sept. 6. Minnesota State Fair, Hamline, Minnesota. Guernseys judged by Professor Earl Weaver.

Aug. 30-Sept. 7. California State Fair, Sacramento, California.

Aug. 31-Sept. 5. Nebraska State Fair, Lincoln, Nebraska.

Sept. 1-4. Maine State Fair, Lewiston, Maine. Guernseys judged on September 2, by Lewis H. Ferguson.

Sept. 1-5. Central Wisconsin State Fair, Marshfield, Wisconsin. Guernseys judged by Professor Humphrey, on September 2.

Sept. 1-6. Indiana State Fair, Indianapolis, Indiana. Guernseys judged by L. H. Fairchild, on September 3.

Sept. 1-6. Spokane Interstate Fair and Livestock Show, Spokane, Washington. Guernseys judged by Professor F. W. Atkeson, on September 1 and 2.

Sept. 1-6. Maryland State Fair, Timonium, Maryland. Guernseys judged by John S. Clark.

Sept. 8-12. South Dakota State Fair, Huron, South Dakota. Guernseys judged by Professor H. H. Kildee.

Sept. 8-13. Kentucky State Fair, Louisville, Kentucky. Guernseys judged by Professor H. G. Van Pelt, on September 10.

Sept. 8-13. New York State Fair, Ithaca, New York. Guernseys judged on September 10.

Sept. 9-12. Twin State Fair (Vermont and New Hampshire), White River Junction, Vermont.

Sept. 9-13. Lewiston-Clarkston Tri-State Fair, Lewiston, Idaho. Guernseys judged on September 12.

Sept. 9-13. Delaware State Fair, Wilmington, Delaware.

Sept. 13-19. Kansas State Fair, Hutchinson, Kansas.

Sept.13-20. Illinois State Fair, Springfield, Illinois. Guernseys judged on September 17.

Sept. 20-27. Oklahoma State Fair and Exposition, Oklahoma City, Oklahoma. Guernseys judged on September 22.

Sept. 20-27. Memphis Tri-State Fair, Memphis, Tennessee. Guernseys judged by E. G. Bennett, on September 24.

Sept. 22-27. Oregon State Fair, Salem, Oregon. Guernseys judged on September 23.

Sept. 22-28. Fifteenth Annual Dairy Cattle Congress, Waterloo, Iowa. Guernseys judged on September 26, by L. S. Wilson.

Sept. 27—Oct. 4. National Dairy Exposition, Milwaukee, Wisconsin. Guernseys judged by Robert Scoville and H. H. Kildee, on September 30.

Sept. 27—Oct. 4. Oklahoma Free State Fair, Muskogee, Oklahoma. Guernseys judged by J. W. Kennedy, on October 2.

Sept. 29—Oct. 4. Trenton Inter-State Fair, Trenton, New Jersey. Guernseys judged on October 1, by George M. White.

Oct. 4-11. Southeastern Fair, Atlanta, Georgia. Guernseys judged on October 7.

Oct. 6-11. Arkansas State Fair, Little Rock, Arkansas. Guernseys judged by Hon. E. G. Bennett, on October 7.

Oct. 6-11. Texas State Exposition, Austin, Texas.

Oct. 6-11. Virginia State Fair, Richmond, Virginia. Guernseys judged by Professor J. C. McNutt, on October 7.

Oct. 7-8. Dispersal Sale of the Egypt Mills Guernsey Club, Cape Girardeau, Missouri. Charles L. Hill, Sale Manager, Rosendale, Wisconsin.

Oct. 14. Quarterly Meeting of the Cuernsey Breeders' Association of Western Pennsylvania.

Oct. 20-25. South Carolina State Fair, Columbia, South Carolina.

Oct. 30—Nov. 9. Louisiana State Fair, Shreveport, Louisiana. Guernseys judged by Professor H. H. Kildee, on November 6.

Nov. 1-8. The Fourteenth Annual Pacific International Livestock Exposition. Guernseys judged on November 4 and 5. O. M. Plummer, Sec'y-Gen. Mgr.

Nov. 3-11. Alabama State Fair, Montgomery, Alabama. Guernseys judged on November 5.

SEIBERLING DISPERSAL SALE

Forty-nine Head Average $148.99

THE complete dispersal of the Seiberling Farm Guernseys was held at Kokomo, Indiana, May 10, under the management of Louis Merryman. The sale list includes five bulls, which served to decrease the average somewhat. The large majority of the animals remained in Indiana, but some were sold to Michigan, Illinois and Maryland.

The top price of the sale was $350. This amount was reached in two instances. J. H. Lowe, Kalamazoo, Michigan, was the buyer of Hambro's Lily of Crane Farm 84415, a granddaughter of Langwater Hambro 21011, and out of an imported cow, a granddaughter of Masher 63 F. S. Mr. Lowe was also the high buyer of the sale, contributing a total of $1320 by his purchases.

The other cow to sell for $350 was Imp. Delight of Crane Farm 106164, a daughter of My Delight of Park Farm 3753 P. S., who is the sire of six Advanced Register daughters. This cow had a class DD record of 8819.4 pounds of milk and 510.43 pounds of butter fat, made during only 340 days.

Mr. Merryman purchased this cow and six head more, as they represented good investments. The following is a list of the purchasers, animals sold, and prices received:

Bert Dimmick, Marion, Indiana	
Anna of Seiberling Farm 116408	$ 200
J. M. Evans, Russiaville, Indiana	
Heifer Calf	70
Zella of Crane Farm 106178 (Imp.)	150
George L. Hall, Onarga, Illinois	
Lady Caroll of Seiberling Farm 147911	85
Little Nan of Seiberling Farm 162782	165
Sunshine of Seiberling Farm 163448	125
J. C. Hauk, Decatur, Indiana	
Adolph of Seiberling Farm 98375 (Bull)	75
Bruce Haywick, Greentown, Indiana	
Silver Queen of Seiberling Farm 128514	100
Winnie's La Belle 2d 39611	150
F. F. and L. L. Johnson, Russiaville, Indiana	
Coronation's Don Diavolo 98373 (Bull)	35
Margery C. Johnson, Muncie, Indiana	
Gipsy of Seiberling Farm 163453	115
P. C. Jones, Connersville, Indiana	
Butterfly's Delight 157524	255
Princess Claire of Seiberling Farm 163446	175
Secret of Seiberling Farm 157525	200
Charles Kliensmith, Mulberry, Indiana	
Beauty of Seiberling Farm 163452	100
Hazel of Seiberling Farm 163442	100
W. H. Logan, La Fontaine, Indiana	
Dulcette of Crane Farm 106167 (Imp.)	255
Katie Willow of Guernsey Dell 75263	130
J. H. Lowe, Kalamazoo, Michigan	
Betty of Crane Farm 74315	200
Bonnie's Dairy Maid of Seiberling Farm	220
Daisy Brunette of Seiberling Farm 128515	215
Gay Lily of Crane Farm 106173 (Imp.)	185
Hambro's Lily of Crane Farm 84415	350
Neptune of Guernsey Isle 86031 (Imp.)	150
Louis Merryman, Sparks, Maryland	
Delight of Crane Farm 106164 (Imp.)	350
Effie H. of Seiberling Farm 162786	180
Helen of Seiberling Farm 162784	167.50
Isabelle of Seiberling Farm 162783	175
Secret of Crane Farm 106160 (Imp.)	275
Viola of Seiberling Farm 163451	100
Zella of Seiberling Farm 163443	75
E. O. Moore, Bunkerhill, Indiana	
Heifer Calf	60
Coronation's Meadow Queen 163445	60
Enos Musser, Goshen, Indiana	
Angeline of Seiberling Farm	110
Stella of Seiberling Farm 163447	120
W. H. Myers, Arcadia, Indiana	
Bertha of Seiberling Farm 163450	87.50
Blossom of Seiberling Farm 163449	65
R. J. Newby, Russiaville, Indiana	
Maud of Seiberling Farm 162787	135
Guy L. Pickett, Greentown, Indiana	
Bonnie Brae of Cozy Home 80546	105
J. A. Ridgeway, Laport, Indiana	
Brunette of Crane Farm 106169 (Imp.)	190
Elois of Seiberling Farm 162785	160
Gipsy of Windermere 53408	95
Walter Stephanson, Alexandria, Indiana	
Russell of Seiberling Farm (Bull)	115
Irvin Stocks, Kempton, Indiana	
Hambro's Morning-Glory of Crane Farm 86756	125
Clara Williams, Russiaville, Indiana	
Bull Calf	50
Emma Williams, Russiaville, Indiana	
Gipsy Lady of Seiberling Farm 162781	95
N. F. Wilson, Alexandria, Indiana	
Butterfly's Coronation of Crane Farm 69542 (Bull)	155
Monell 110012	255
E. W. Yule, Alexandria, Indiana	
Zella's Dolly 143127	190

FROM THE APRIL QUARTERLY

(Continued from page 8)

Imp. Froome's Queen 28706 has five records, made between five and twelve years of age, which average 11670.85 pounds of milk and 596.79 pounds of butter fat. She also has six registered progeny, three of either sex, all of which are in the Advanced Register, thus making her a 100 per cent. producer and reproducer.

Imp. France XVIII.'s Daughter 25001 has four records averaging 14972.37 pounds of milk and 674.46 pounds of butter fat. She also has a daughter and three sons in the Advanced Register.

Selma of Pinehurst 14521 has four records averaging 10402.2 pounds of milk and 641.89 pounds of butter fat, and of her eleven registered progeny, three of either sex are in the Advanced Register.

Dora's Ada 22416 has four records averaging 11564.82 pounds of milk and 635.99 pounds of butter fat, and has two sons and two daughters in the Advanced Register.

Murne Cowan 19597 has three records averaging 19373.6 pounds of milk and 911.75 pounds of butter fat, with four of her seven registered progeny in the Advanced Register.

Dolly Dimple 19144 has three records averaging 17092.14 pounds of milk and 828.86 pounds of butter fat. She also has two sons and two daughters in the Advanced Register. Her dam, Dolly Bloom 12770, also has three records averaging 12937.97 pounds of milk and 638.00 pounds of butter fat. Dolly Bloom 12770 has another daughter, Dolly Bloom of Langwater 15452 in the Advanced Register, and in the list of Great Producing Dams with four or more Advanced Register progeny. It is an unusual coincidence that each of these three great females have two sons and two daughters in the Advanced Register.

Spotswood Daisy Pearl 17696 is another cow that has three records averaging 16051.53 pounds of milk and 805.67 pounds of butter fat, besides having a daughter and three sons in the Advanced Register.

Cows like these bear out the claim that the cows of the Guernsey breed are heavy producers, and at the same time transmit their producing ability to their offspring. Further studies of great producing and reproducing families will appear in future issues of the JOURNAL.

Your Guernsey cow has a personality. Treat her like a lady!—Contrib.

GLAZIER AND BUCKLEY DISPERSALS

Fifty-one Head Average $201.57

THE joint dispersal sale of the registered Guernseys owned by Harlan E. Glazier and Daniel Buckley was held at the farm of Daniel Buckley, Broad Axe, Pennsylvania, under the management of Louis Merryman. Thirty-six head were sold by Mr. Glazier, and fifteen head by Mr. Buckley.

The top price of the sale was received for Lovell Park Vanity 95439, consigned by Mr. Glazier and bought by Mrs. Charles N. Welsh, Chestnut Hill, Pennsylvania, for $600. G. W. Koser, Biglerville, bought seven head for a total of $1095. S. R. Matlack, Moorestown, New Jersey, bought five head for $1030.

The following is a list of the buyers, animals sold, and the prices:

Henry Amsel, Doylestown, Pennsylvania	
Bull Calf	$85
Bonnie Blink Farm, West Chester, Pennsylvania	
Lady May of Edgemoor 110697	270
Woodrow Cruichen 162473	300
I. A. Cassel, Harleysville, Pennsylvania	
Easter Rose of Suburban Farm 88720	245
Woodrow Hollyhock Blue Bell 162482	140
J. T. Dayett, Newark Pennsylvania	
Marmion's Mistress Alden 164282	230
Woodrow Reine des Fossettes 162480	220
A. J. Fell, Lansdale, Pennsylvania	
Wasteland Decorous 95970	430
J. Gordon Fetterman, Media, Pennsylvania	
Woodrow Toison d'Or 162476	150
Lowell Gable, Paoli, Pennsylvania	
Imp. Nicolle's Golden Queen 124775	250
Spotswood Pearl Daisy 164280	200
W. H. Gould, Burkeville, Virginia	
Marmion's Butterfly of Holly 164287	540
John Govatos, Wilmington, Delaware	
Hermione of Holly 128224	140
Sheldegren Rose 117371	425
Spotswood Ultra Marmion 98796 (Bull)	60
Woodrow Camille 162474	120
Edward S. Harmer, Moorestown, New Jersey	
Lovell Park Violet 95441	150
G. H. Hibberd, Brooklandville, Maryland	
Glen Gable Gardelle	250
Marmion's Warriorette	165
Woodrow Camillette de Langmar 162479	200
G. W. Koser, Biglerville, Pennsylvania	
Jessamine of Holly 158831	150
Langmar Fatima of Holly 158834	150
Langmar Gazelle of Holly 158835	150
Langmar Miss Unafraid 158832	150
Langmar Vienette of Holly 158833	150
Marmion's Gentle Julia 164283	160
Nicolle's Golden Queen 3d 148014	185
Fred Lippincott, Moorestown, New Jersey	
Glen Gable Peggy	170
Glen Gable Whimsical	170
Initiatrix of Holly 145622	140
Jewel of Holly 164286	140
Woodrow Sacristaine du Gue 162481	180
J. Hansell Lippincott, Moorestown, New Jersey	
Jeanette's Sequel of Holly 164285	155
Joy of Holly 155443	155
Woodrow Langmar's Rose de Pres 162483	130
S. R. Matlack, Moorestown, New Jersey	
Hector's Promise 45918	265
Irene of Lord Stirling 164281	210
Langmar Plus Itchen May 164288	115
Ultra Violet of Holly	140
Woodrow Charmer 162475	300
Louis Merryman, Sparks, Maryland	
Marmion's Varclin Bessie 130849	65
Philip Neison, Concordville, Pennsylvania	
Woodrow Clarissa 162477	165
Alex Robinson, Philadelphia, Pennsylvania	
Glen Gable Emerald 164279	200
Glen Gable Hilda 148195	190
Marmion's Lily	195
Joseph L. Serrill, Newtown Square, Pennsylvania	
Cyclop's Dairymaid 164284	150
Walter Smedley, Media, Pennsylvania	
May Boy's Didit 161458	200
Lyon Smith, Buckingham, Pennsylvania	
Day Dream of Edgemoor 67090	190
Theodore Sterling, Buckingham Valley, Pennsylvania	
Wasteland Dimple 95972	350
Robert Turner, Blue Bell, Pennsylvania	
Woodrow Marionette de Langmar 97785 (Bull)	40
Mrs. Charles Newbold Welsh, Chestnut Hill, Pennsylvania	
Lovell Park Vanity 95439	600

SNOHOMISH COUNTY YIELD INCREASED

(Continued from Page 6)

made an average increased production for their entire herd of 3268.0 pounds of milk and 182.00 pounds of butter fat. The average return over cost of feed per cow for this herd was $184.17.

Donald L. Saunders, who was in charge of the testing this year did some especially good work. The officers of the association are:

President—K. T. Knutsen, Silvana

Vice-President—Hans Thomsen, Arlington

Secretary-Treasurer—J. E. Wrage, Arlington

Directors—F. H. Nielfield, Marysville, P. D. Hillis, Snohomish

A STUDY OF THE GUERNSEY

(Continued from Page 7)

Use a variety of roughages. During the summer months make an effort to supply fresh-cut green roughages as alfalfa, clover, millet corn, peas and oats, sorghum, etc. In the winter get the greenest choicest legume hays, feed a reasonable amount of silage and supply mangels, sugar beets, turnips or other root crops. Some molasses mixed with the grain, or diluted with water appeals to, and stimulates the appetite of most cows. It also has a desirable effect on the digestive system, but should not be used in excess of a couple of pounds a day.

HINSDALE IN FAVOR OF SALE

The only untoward event that might have marred the happiness of the day for four visitors at the Annual Sale, but which furnished some cause for merriment on the part of others, occurred in the village of Hinsdale. A well-known Iowa breeder, accompanied by another breeder and two members of the agricultural journalistic profession from the same state, had driven down from Chicago to Hinsdale on the morning of the Sale. The trip was comparatively uneventful until a motorcycle drew up beside the Essex touring car in question, the rider, capped, goggled, and putteed, calling a halt to further progress. The ensuing conversation had as its theme—"thirty-six miles an hour." At the next stage of the game, motorcycle and touring car were seen slowly proceeding in the general direction of the Hinsdale Police Office. The following scene might have been more painful, but it developed that His Honor was from Iowa! After a pleasant visit, during which no one was ejected from the court room for disorderly conduct, the town of Hinsdale was enriched by the sum of fifteen dollars and costs. A JOURNAL reporter was an eye-witness of the entire event, and he overheard members of the party declare that the local police force and His Honor were gentlemen of the first water. No explanation was offered for the late arrival of the party at the Sale grounds.

THREE SALES IN OHIO

Excellent Averages Result

Columbiana-Mahoning Sale

THE Columbiana-Mahoning Sale, held at Canfield, on May 22, proved to be a buyers' market. There were no big buyers and no cattle were purchased which went much beyond fifty miles from Canfield.

While the offering included five three-teated cows, several with black noses and several real old cows, it was of good quality and the men who purchased are sure to be well satisfied and will come back another year provided another sale is held. It is an interesting fact that the animals mentioned above brought what they were worth but that the good things went only a few dollars beyond so that the sale average was only $140.

The thirty-eight animals sold went to twenty-five men, nine of which were purchased by four men just over the line in Pennsylvania. The top price of the sale was $300 which was brought by Chene Rose of Lincoln Way 66185, a daughter of Hesitator of Anna Dean Farm 27635, which was consigned by G. F. Mason, of Lisbon.

A list of the purchasers, together with animals bought and prices paid, follows:

Steve Berdis, Mineral Ridge, Ohio	
Annetta's Jane 120794	$ 150
Pansy of Mill Run 144608	100
R. C. Bingham, New Milford, Ohio	
Dictator's Leap Year Rose 141448	115
Marion Bower, Salem, Ohio	
Fanny's Seeker of Myrna Maree Farm 95056	100
Henry R. Brinker, Leetonia, Ohio	
Golden May of Myrna Maree Farm 150202	105
Gold Surprise of Myrna Maree Farm 150199	170
Raider's Rose of Lincoln Way 2d 141449	115
J. L. Brubaker, Leetonia, Ohio	
Sequel's Maybelle of Leetonia 62330	150
M. A. Brunkle, Kinsman, Ohio	
Raider's Pollyanna 152486	145
A. G. Cobourn, Greenford, Ohio	
Raider's May of Myrna Maree Farm 96354	150
Roy E. Cope, Leetonia, Ohio	
Ruth's Darling 62327	140
Lawrence F. Cox, New Wilmington, Pennsylvania	
Gold Lady of Myrna Maree Farm 150200	150
Cox & McClure, New Wilmington, Pennsylvania	
Gold Princess of Myrna Maree Farm 135842	155
Lloyd Farmer, Leetonia, Ohio	
Fawnda's Jewel of Soja-Land Acres 134793	100
Prona's Rose 103856	125
C. S. Fullerton, Warren, Ohio	
Minerva of Mara Alva 69451 (Imp.)	110
C. B. Gano, New Milford, Ohio	
Wonder's Sylvia 161594	120
John V. Hang, Canton, Ohio	
Honoria's May King's Lady 112407	175
Raider's Grace 108219	150
Sadie of Fairview 34812	55
T. W. Hasness, North Lima, Ohio	
Raider's Surprise of Myrna Maree Farm 96356	135
Frank Lambert, Ravenna, Ohio	
Princess of High View 66396	190
Sequel's Flossie 86384	140
Curtis C. Lipp, Petersburg, Ohio	
Raider's Primrose of Guernsey Home Farm 98851	115
Nick Macaluso, Edinburg, Pennsylvania	
Glenwood's Rose of Lincoln Way 66184	270
Raymond's Betty 109915	170
E. T. Manfull, Alliance, Ohio	
Chene Rose of Lincoln Way 66185	300
Leap Year Rose of Lincoln Way 102492	230
Wilson Matthews, Mineral Ridge, Ohio	
Princess of Myrna Maree Farm 109478	75
T. L. McClure, New Wilmington, Pennsylvania	
Ne Plus Ultra's Dinah 129359	170
Raider's Lenora of Myrna Maree Farm 96357	130
John A. Peck, Warren, Ohio	
Viola of Mill Run 143030	70
John S. Riehl & Son, Leetonia, Ohio	
Calf	60
A. J. Robinson, Greenville, Pennsylvania	
Duchess of Beaver Valley 97424	200
Queen of Mill Run 49003	145
Rajah of Linda Vista's Princess 66463	250
H. W. Strydthaff, Warren, Ohio	
Wonder's Bill 93276	85
A. B. Williamson, Greenford, Ohio	
Lohier's Fanny of Myrna Maree Farm 108276	155

Ohio State Sale

THE crowd which attended the annual consignment sale of the Ohio Guernsey Breeders' Association, at Wooster, on June 4, was estimated at between 500 and 600, the largest attendance at any of the five annual sales which have been held. The day was ideal and lovers of Guernsey cattle had an opportunity to see and to buy some fine animals. The excellent accommodations at the new cattle barn on the Wayne County Agricultural Society's grounds and the accessibility of Wooster to other parts of the state, made the choice for place of sale an ideal one. Without doubt, next year's sale will be held in the same place.

The forty-two animals sold were consigned by twenty-two members of the state association. They brought $11,460 or an average of $272.85, which is seven dollars an animal below last year's average. When compared with consignment sales of other dairy breeds held in the state this year, this average heads the list.

Silver Star of Spring Hill 118739, the three year old daughter of Dairy Maid Queen of Spring Hill 74067, with a record of 18180.7 pounds of milk and 1011.18 pounds of butter fat, class A, topped the sale at $1050. She was consigned by Wallace Sprang, of Lakeville, and purchased by Chester C. Bolton, of Cleveland. Mr. Bolton also purchased Magnetta of Spring Hill 113547, which carries three-fourths of the same blood as does Silver Star, for $510.

N. H. Hill, manager of Halfred Farms, Chagrin Falls, purchased Ora's Girl 76719 from Mrs. Alice R. G. Dalbey, of Granville, for $550. This cow has a record completed recently in class A of 13075.9 pounds of milk and 662.79 pounds of butter fat, which made her the highest record cow of the sale. She was also, without question, the best uddered cow of the sale.

As is always the case in a consignment sale, there were some disappointed consignors. Jacqueminot's Lady Evelyn 59816, with a record of 12692.5 pounds of milk and 630.11 pounds of butter fat, class A, consigned by C. M. McConnell, went to Mrs. Dalbey for $300 and Sugar Grove Red Rose 83090, with a record of 11241.3 pounds of milk and 561.08 pounds of butter fat in class AA, was purchased by E. S. Burke, Jr., for $380. In the writer's opinion, these were both $500 cows.

A list of the purchasers, together with animals bought and prices paid follows:

Walter F. Andrews, Beach City, Ohio	
Fanny of Rising Sun 92895	$ 225
Raider's Castlepolly of Gazelle 111334	170
E. F. Bieber, Delaware, Ohio	
Lady Mar of Braeview 88341	135

Thomas W. Blazer, Dellroy, Ohio	
Odessa of Bunker Hill 94858	125
Chester C. Bolton, Cleveland, Ohio	
Halfred Farms Flora 87079	215
Magnetta of Spring Hill 113547	510
Silver Star of Spring Hill 118739	1050
Charles G.Brown, Mansfield, Ohio	
Ocea 50233	145
E. S. Burke, Jr., Chagrin Falls, Ohio	
Sugar Grove Red Rose 83090	340
A. B. Critchfield, Shreve, Ohio	
Geneva's Pride of Cornalfa 131326	345
Worthy Queen of Braeview 78237	285
Dale Dysert, Van Wert, Ohio	
Steinhurst Rival Antoinette 97789	355
Mrs. A. R. G. Dalbey, Granville, Ohio	
Jacqueminot's Lady Evelyn 59816	300
H. W. Hoover, North Canton, Ohio	
Batavia's Pride of Mara-Lena Farm 133532	300
Eureka of Shoop Avenue 90929	470
Marie of the Old Shreve Farm 140409	150
Rena of Mara-Lena Farm 133531	150
Verona Williamine 111704	225
Charles H. Knight, Akron, Ohio	
Nellie of Cornalfa Farm 116817	300
William M. Lauchlan, Cleveland, Ohio	
Florrie's Sally Marie 137741	275
White Hope Fern 101128	250
James Lindsay, Massillon, Ohio	
Pet of Orchard Springs 95712	275
Frank J. Miller & Son, Groveport, Ohio	
Castlepolly's Lady Vernon 139420	170
E. N. Moyer, Clyde, Ohio	
Overland Holden Ann 135165	245
Overland Holden Nan 135166	195
Thurman Miller, Baltic, Ohio	
Yetta of St. Briocq 150547 (Imp.)	130
Orin Messner, Lakeville, Ohio	
Adelia G. 100271	145
W. S. McBane, East Liverpool, Ohio	
May Queen of Fairview 68080	280
Charles W. McBride, Mansfield, Ohio	
Jacqueminot's King's Blossom 103711	160
F. A. Snoddy, Sterling, Ohio	
Springdale May Alvira 129964	330
Dr. F. I. Shroyer, Dayton, Ohio	
Raider's Virginia of Gazelle 96572	220
Rose's Beauty of Guernsey Hill 124734	310
C. E. Seiberling & Son, Barberton, Ohio	
Beauty's Babe of Valevue 96588	200
Captain Lyon's Lady Petite 37625 (Imp.)	185
J. C. Shuler & Patterson, Millersburg, Ohio	
Rosette of Maple Leaf 151368	200
White Lily of Spencer Farm 63798	180
Fred Steiner, Massillon, Ohio	
Steinhurst Beatrice 121578	300
Steinhurst Corabelle 118863	255
Royden Smith, Lakeville, Ohio	
Yeoman's Beauty 86337	140
Walter T. White, Chagrin Falls, Ohio	
Dorena of Mara-Lena Farm 133530	335
Ora's Girl 76719	550
Queen of Mara-Lena Farm 120908	335

Jackson Dispersal

THE fact that one must breed the kind of cattle the other fellow wants to buy was well exemplified in the dispersal sale of Champ Jackson, Uniontown, Ohio, held on June 5, 1924. The herd was founded on the blood of Itchen Daisy's May King of Langwater 17347, was accredited and free from abortion.

Thirty-one animals, including everything in the herd,—ten calves, one three-teated cow and one cow thirteen years old, sold for an average of $305. V. E. Gillette, of Warren, Ohio, purchased King Chene's Itchen Daisy of Riverside 135607, a double granddaughter of Itchen Daisy's May King of Langwater 17347, for $725, the high price of the sale. Her sire, King Chene of Chilmark 25599, went to John V. Hang, at Canton, for $650, and her dam, Archeen Daisy May 58646, was purchased by Dr. George C. Russell, of Willoughby, Ohio, for $675. Eighteen daughters of King Chene, including a half dozen small calves, brought an average of $328.52, and six sons, two yearlings and four calves, averaged $230. The prices which the cattle brought at this sale are the more remarkable when it is considered that not a single female in the herd had an Advanced Register record.

The sale was under the management of the Ohio Guernsey Breeders' Association. The auctioneers were Fred W. and Walter F. Andrews, of New Philadelphia, Ohio, and the pedigrees were read by Floyd S. Barlow.

Following is a list of the purchasers, together with animals bought and prices paid:

L. M. Alexander, Lexington, Ohio	
King Chene's Honeysuckle 163034	$ 190
King Chene's Lily of Riverside 155460	370
F. W. Andrews, Belleville, Ohio	
King Chene's Royal Cross of Riverside 98202	155
Paul J. Dunsha, Medina, Ohio	
King Chene's Victor of Riverside 98204	100
Riverside's Sweet Marie 95226	145
V. E. Gilette, Warren, Ohio	
King Chene's Martha of Riverside 153164	250
King Chene's Rosebud of Riverside 154536	300
King Chene's Itchen Daisy of Riverside 135607	725
King Chene's King Itchen 94267	310
King's Honeybee of Riverside 151450	360
King Chene's Violet of Riverside 155459	345
King's Elsie of Riverside 158240	200
John V. Hang, Canton, Ohio	
Chene's Rosella of Riverside 108913	550
King's Honey New Year Belle 114320	300
King's Honey Girl of Riverside 114319	410
King Chene of Chilmark 25599	650
Clifford Hoover, Akron, Ohio	
King's Butter Queen of Riverside 163157	225
Reuben Horst, Dalton, Ohio	
King Chene's Dolly of Riverside 141671	300
C. R. Livingston, Aurora, Ohio	
Ada of Wasteland 62228	210
Betty's Goldseeker 98203	75
Charmante of Keewaydin 38170	175
Goldseeker's Lady of Myrna Maree Farm 126606	260
Herdlea's Buttercup of Riverside 131538	300
King Chene's Favorite of Riverside 135608	245
James Lindsay, Massillon, Ohio	
King Chene's Sentinel of Riverside 98155	90
George C. Russell, Willoughby, Ohio	
Archeen Daisy May 58646	675
Neil S. Robinson, Mansfield, Ohio	
King's Wingfoot of Riverside 95339	400
Walter T. White, Chagrin Falls, Ohio	
King's Honeydew of Riverside 116178	375
C. G. Wilderson, Leetonia, Ohio	
King Chene's Honeybird 164426	190
King Chene's Itchen Boy 98154	325
Ben. H. Williams, Monroeville, Ohio	
King's May Belle of Riverside 156292	250

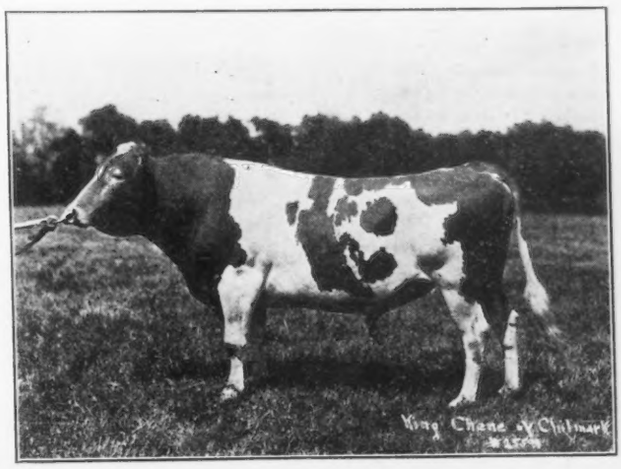

KING CHENE OF CHILMARK 25599

THREE WISCONSIN SALES

Fond du Lac and Fox River Valley Combine

Barron County Sale. Sixty-one Head Average $127.42

THE sixth annual consignment sale of the Barron County Guernsey Breeders' Association was held at Barron, Wisconsin, May 16 and 17. Sixty-one pure breds averaged $127.42.

Fautch & Wentland, Enderlin, North Dakota, bought seven head at a cost of $1060, while the top cow, Masher's Clara M. of Hein Farm 83068, consigned by Albert Dusel, Comstock, brought $400 from Walter Matthys, Barron. The cow has a class EE record of 10617.4 pounds of milk and 453.56 pounds of butter fat, made on two milkings a day. Her sire is a son of Jethro Bass 11366. Buyers came from North Dakota, Minnesota, and Wisconsin.

The sale was managed by F. E. Fox. Following is a list of the animals consigned, prices paid, and the buyers:

B. F. Adams, Barron, Wisconsin	
Hope's Ginger of Tilden Farms 123782	$ 180
Martin Ageson, Centuria, Wisconsin	
Big Chief of Marigold Farm 95425 (Bull)	85
Foulkes Farm Ultra Queen	175
A. W. Arndt, Barron, Wisconsin	
Verna's Jerry of Shantituck 94906 (Bull)	140
Lars Bjelland, Barron, Wisconsin	
Antoinette of Poskin 136861	180
Bowen & Geizendanner, Barron, Wisconsin	
Heatherbell Marie of Medford 86466	250
M. L. Chapman, Barron, Wisconsin	
Mota's Prince 98496 (Bull)	27.50
Daniel Cox, Sheldon, Wisconsin	
Arba Belle of Marigold Farm 147013	155
Fautch & Wentland, Enderlin, North Dakota	
Blossom's Hope of Marigold Farm	160
Corbina of Poskin 112831	140
Foulkes Farm Donna May 155488	100
Foulkes Farm Ultra Jewel 127755	180
Jewel's May Fete 142745	95
Merryvale I. of Old Corbletts 85160 (Imp.)	235
Papoose of Chinquak Park 94199	150
Fred Feltman, Norwood, Minnesota	
Eva of Herm's Buttercup 103197	230
Sequel's Ivy of Foulkes Farm 85195 (Imp.)	165
Gottlieb Gohl, Comstock, Wisconsin	
Sunny Mead's Larry 96351 (Bull)	100
Gottlieb Gohl, Jr., Comstock, Wisconsin	
Picottine's Gloria 158695	75
N. S. Gordon, Poskin, Wisconsin	
Lone Pine Lassie May 92828	175
Primrose of Sunny Mead 103178	140
Frank Grebner, Barron, Wisconsin	
Dawnita Jewel 142987	135
J. R. Greeno, Barron, Wisconsin	
Rosemary's Golden Boy of Poskin 86758 (Bull)	125
Hanson Brothers, Grantsburg, Wisconsin	
Augusta of Shantituck 160209	85
Ultra Lad of Pleasant Heights 89547 (Bull)	95
Matt L. Hanson, Prairie Farm, Wisconsin	
Anna Margaretta 71806	160
Dolphin Duck 96271 (Bull)	25
Anton Hollen, Prairie Farm, Wisconsin	
Foulkes Farm Donna June	100
Goldseeker's Gladys 153976	105
Thomas Johnson, North Branch, Minnesota	
Beulah of Chinquak Park 145883	130
Mar's Leading Lady	55
Queen Lilly of Bonnie Brae 114747	125
Signet of Shantituck 157410	65
Ernest Kahl, Prairie Farm, Wisconsin	
Foulkes Farm Hero (Bull)	95
Albert Kallenbach, Dallas, Wisconsin	
Arba Jane of Marigold Farm	105
Marble Fawn of Marigold Farm 149440	100
John Kallenbach, Prairie Farm, Wisconsin	
Evelyn Buttercup of Buttercup Farm 132845	170
Miss Ruby Sapphire 142988	100
Archie Keller, Dallas, Wisconsin	
Topsy's Cavalier Lad 89844 (Bull)	100
Ernest Kolb, Barron, Wisconsin	
Picottine's Gallant 95577 (Bull)	87.50
L. N. Lake, Barron, Wisconsin	
Peggy of Sunny Mead 160047	75
John C. Lentz, Dallas, Wisconsin	
Blue Ribbon King 92088 (Bull)	60
Walter Matthys, Barron, Wisconsin	
Masher's Clara M. of Hein Farm 83068	400
James Myers, Ladysmith, Wisconsin	
Reputation of Chetek 94871 (Bull)	75
Archie Nelson, Barron, Wisconsin	
Topsy May Rose of Tilden Farms 123783	220
Lloyd Nelson, Barron, Wisconsin	
Lone Pine Lady Godiva 72845	260
J. W. Nordin, North Branch, Minnesota	
Dolly May Rose of Shantituck 111520	185
Lavonna May of Chetek 120314	130
Masherette of Poskin 95690	165
Martin N. Rockman, Barron, Wisconsin	
Orndale Pancho 92170 (Bull)	100
Mrs. E. F. Spurrell, Amery, Wisconsin	
Fiting Bob (Bull)	75
Silver Girl 139417	100
Arthur Stromstad, Prairie Farm, Wisconsin	
Elma's Ishbel of Oak Lawn 159607	85
William Sullivan, Barron, Wisconsin	
Lady Raritan's Beauty 165173	180
H. O. Tumm, Augusta, Wisconsin	
Bull Calf	55
Picottine of Bonnie Brae 84337	180
Ethel Hodge Weidelich, Eau Claire, Wisconsin	
Fern of Outlook Hill 116057	150
Fred H. Wilhelm, Almena, Wisconsin	
Pearl's Laddie of Outlook Hill 85950 (Bull)	150
P. C. Zinner, Cameron, Wisconsin	
Vrangue's Success 97789 (Bull)	27.50

Fond du Lac County Sale. Fifty-seven Head Average $190.79

THE eighth semi-annual sale of the Fond du Lac County Guernsey Breeders' Association and the Fox River Valley Guernsey Breeders' Association was held at the Sale Pavilion at Fond du Lac, May 28.

The top price of the sale was received for the bull, Luxerin Arnold 76674, purchased by Goff and Lawrence, at $525. The bull was consigned by H. J. Hefter. The top price for a female was received for Louise of Hillsdale 92427, at $405. She was consigned by A. N. Schmidt, and purchased by W. R. McCabe, Lockport, Illinois. Mr. McCabe bought five head at a total cost of $1200.

The following is a list of the purchasers, the animals consigned, and the prices paid for each.

John Bloom, Fisk, Wisconsin	
Fair Oaks Esther 108794	$ 165
G. D. Bortner, Hawkeye, Iowa	
Heifer Calf	165
Governor's Jessie of Herodale 147865	240
Sedate of Spring Brook 131284	120
Chicago Guernsey Farm, Hinsdale, Illinois	
Cherub's Miss Harris 159076	250
E. F. Clark, Cedar Rapids, Iowa	
Corium Vera's Diana 133345	220
W. N. Clothier, Fayette, Iowa	
Sarnia Chimes 155837	165
Mauley of Sunny Ridge 138956	190
Grandvu Queenly 135847	205
Grandvu Carmen 144462	200
Female	165

E. M. Fitzmaurice, Berlin, Wisconsin	
Emblem of Sarnia 54243 (Imp.)	130
Fred Gerth, Woodland, Wisconsin	
Duke of Fahrnwald 93773	160
M. B. Goff and A. W. Lawrence, Sturgeon Bay, Wisconsin	
Luxerin Arnold 76674	525
James R. Hatch, Rosendale, Wisconsin	
Polly's Vrangue Lilly	165
Annie of Mackford Prairie 145523	205
Charles L. Hill, Rosendale, Wisconsin	
Heifer Calf	190
Charles L. Hill & Son, Rosendale, Wisconsin	
Cherry's Buttercup of Lloyddale 121296	190
Charles Hoaag, Jessup, Iowa	
Homestead Rose Cherub 155645	160
Col. Len Jones, Pickett, Wisconsin	
Tattour's Fancy 148553	135
Cherry's Memento's Butterfly 78216	160
H. M. Kimball, Pine River, Wisconsin	
Tattour's Queen 140894	125
Ruth of Southwood Park Farm 116423	100
Mildred of Sunny Ridge 161221	100
Female	155
Lone Green Farm, Green Lake, Wisconsin	
Little Sundari 46287	135
W. R. McCabe, Lockport, Illinois	
Jenette of Golden Echo	145
Daisy's Grace of Pleasant View 88000	200
Anna Dean Rita of A. D. F. 97737	250
Louise of Hillsdale 92427	405
Maple Crest Roseleaf 142458	200
H. R. Mosely, Omro, Wisconsin	
Frenchmaid of Mound City 59048	125
W. H. Mullen, Fond du Lac, Wisconsin	
Betty Cream Pot 71097	200
Ed. Rossey, New London, Wisconsin	
Lone Tree Fiesole 101104	135
Lillie of the Valley Fountain Farm 48713	145
F. J. Rueping, Fond du Lac, Wisconsin	
Jennie of Bonita 55985	225
Daisy Glenwood of Hillsdale 99680	340
George Sauberlich, Appleton, Wisconsin	
Leader of Lone Pear Farm 96141	150
Butter Queen of Lone Pear Farm	105
Lawrence Schwartz, Byron, Illinois	
Hotton's Goodwill of Herodale 109396	215
B. F. Sheridan, Fond du Lac, Wisconsin	
Heifer Calf	150
Golondriena of Sunny Ridge 107138	210
Rex's Thelma Corrinne of River View 127385	260
W. H. Sheridan, Fond du Lac, Wisconsin	
Pattee's Rose of Idyllwild 61772	130
J. L. Steineman, Melvin, Illinois	
Luxerin Brightness 139974	190
F. W. Suckow Ripon, Wisconsin	
Knight's Lady Lucille 59729	200
Fred Sy, Kiel, Wisconsin	
Fern's Hope of Long Lane Farm 147067	230
F. J. Szemet, Campbellsport, Wisconsin	
Penwyn's Jenny's Lassie 138872	160
C. E. Thrall, Green Lake, Wisconsin	
Lord's Lady 148613	65
Otto J. Wagner, Chilton, Wisconsin	
Heifer Calf	155
Alaric's Lady 143906	175
Beauty of Sunny Ridge 131578	250
M. L. Welles, Rosendale, Wisconsin	
Pride's May Queen	220
Canterbury Bluebird's Lillian 99308	220
Ellalee of Homestead 71400	130
Daisy's May of Pleasant View 102066	145
Charlie Winkler, Fox Lake, Wisconsin	
Sunburst of the Prairie 78399	425

LAWSON DISPERSAL SALE

Thirty Head Average $178.00

AT the Lawson Dispersal Sale, Fond du Lac, Wisconsin, held May 29, thirty head from four herds were sold for an average price of $178.00. W. A. Lawson sold fourteen head; A. W. Lawrence sold eight; E. G. Crowell seven; and M. B. Goff sold three head. The sale was managed by Charles L. Hill.

The highest purchaser was R. Soquet, Green Bay, Wisconsin, who paid $840 for three head. Mrs. B. F. Sheridan, Fond du Lac, bought the top animal of the sale, Star of Guern-weal 134344, that sold for $500, consigned by Mr. Goff. Eight bulls were sold, being topped by Langwater El Dorado 39136, consigned by Mr. Lawrence, at $410.

The following is a list of the animals consigned, the prices paid, and the purchasers:

P. V. Becker, Galesville, Wisconsin	
Diamond's June Monarch of Big Hill 95158 (Bull)	205
Elisa of Crowell Farm 152198	70
Ruth of Crowell Farm 152197	70
G. D. Bortner, Hawkeye, Iowa	
El Dorado's P. P. Pearl of Big Hill 154071	175
El Dorado's Sis Pearl of Big Hill 147079	175
Elmway's Iris 143263	125
Elmway's Jane 161692	95
W. H. Butler, Rosendale, Wisconsin	
Elmway's Grace 113888	160
Queen of Crowell Farm 91951	125
Chicago Guernsey Farm, Hinsdale, Illinois	
Langwater El Dorado 39136 (Bull)	410
O. G. Crowell, Almond, Wisconsin	
Elmway's Iroquois 81918 (Bull)	225
H. R. Halverson, Holmen, Wisconsin	
Elmway's Jasper 96637 (Bull)	100
Elmway's Jeanette 152428	80
Elmway's Julian 93632 (Bull)	150
Sequel's Lady of Grand View 41496	110
J. R. Hatch, Rosendale, Wisconsin	
El Dorado's Bloom Luetta of Big Hill 116274	200
A. W. Hunt, Fox Lake, Wisconsin	
Elmway's Jerry 93633 (Bull)	105
Melvin Kastein, Brandon, Wisconsin	
El Dorado's Brunette Chief of Big Hill 95159 (Bull)	150
B. Kloosterboer, Waupun, Wisconsin	
Ann of Crowell Farm 101969	135
Lone Tree Farm, Green Lake, Wisconsin	
Lucille of Guern-weal 79307	200
T. H. and J. R. Marsden, Fennimore, Wisconsin	
Primrose of Prairie Ranch 102809	120
Charles Meier, Fond du Lac, Wisconsin	
Lily of Crowell Farm 101970	100
W. H. Mullen, Fond du Lac, Wisconsin	
Queen's Elisa of Good Hope 78227	115
F. J. Rueping, Fond du Lac, Wisconsin	
Cora of Pine Hill 112720	180
Mrs. B. F. Sheridan, Fond du Lac, Wisconsin	
Star of Guern-weal 134344	500
B. F. Sheridan, Fond du Lac, Wisconsin	
Rubina C. of Crowell Farm 135102	260
R. Soquet, Green Bay, Wisconsin	
Female	225
Goldy's June Blossom of Big Hill 98784	405
Prince's Princess of Big Hill 87955	210
John Syvens, Randolph, Wisconsin	
Elmway's Jupiter 96636 (Bull)	160

Coming Events Cast Their Shadows Before

FITTING FOR THE SHOW CIRCUIT AT CHINO, CAL.

OHIO NEWS NOTES

Ohio G. B. A. Annual Meeting

IF attendance at an annual meeting is an index of the enthusiasm and interest in an organization, and we believe it is, then Ohio Guernsey breeders have reason for rejoicing. The annual meeting of the State Association, held in Wooster, on April 18, 1924, was attended by seventy-five persons from as far south as Columbus, from the Indiana and Pennsylvania lines and from all four northeastern counties.

President Chester C. Bolton called the meeting to order in Memorial Hall at 10.30 A. M. After the reading of the minutes of the last meeting the treasurer's report was called for and which showed receipts during the fiscal year, April 1, 1923, to March 31, 1924, of $9458.31 and expenditures of $9370.92.

Three directors of the nine are elected each year to serve for a period of three years. Those elected this year were C. M. McConnell, of West Salem, to succeed himself; William Erf, Jr., of Bellevue, to succeed himself; and John V. Hang, of Canton, to succeed W. E. Wright of Akron.

At a meeting of the directors held immediately after the adjournment of the membership meeting, Mr. Bolton was re-elected president, C. T. Conklin was elected first vice-president, and N. H. Hill second vice-president, Fred W. Floding was re-elected secretary-treasurer, and E. S. Burke, Jr. was elected a member of the board to succeed Myron A. Wick, resigned.

By order of directors, the association was incorporated under the new co-operative marketing law. It was, therefore, necessary to revise the association's by-laws to the extent of enumerating the objects and purposes in more detail, to change the fiscal year from April 1 to January 1 so that it will coincide with the membership year, and to make provision for directors to pass upon new members instead of a membership committee. In addition, the by-laws were amended by changing the meeting date from April to March.

After the summary report of the field secretary, the president threw the meeting open for discussion of the problem of milk sales. This was led by N. H. Hill who was followed by Messrs. Erf, Bartlett, Burke, Hang and Musser. It seemed to be the concensus of opinion that few people among the consumers know the merits of Guernsey milk over ordinary milk as purchased on the market. The speakers believe that where ever a supply of Guernsey milk is available, that the people to whom it is to be sold must be educated to its value before they will use it instead of other milk and be willing to pay for it according to its food content, superior color and flavor. The thought was also expressed that some city be selected for a demonstration for the sale of milk under the American Guernsey Cattle Club label.

The meeting adjourned to the dining room of the Stark and Zaring restaurant for dinner and the addresses of Karl B. Musser, secretary of THE AMERICAN GUERNSEY CATTLE CLUB, and Professor C. T. Conklin.

Professor Conklin congratulated the men on the progress being made by the breed in Ohio. He said that he recently overheard a conversation between breeders of another dairy breed in which the statement was made that one reason why the Guernsey breed is forging ahead is that the National Association back of it has never made any serious mistakes.

Because of his connection with the State Fair, we had asked Professor Conklin to give us his ideas about showing cattle. He stated very wisely that the fairs of the state are the show windows of the cattle breeder. He advised that after a show herd of an individual breeder or one made up by a local association, is fitted for the home show, it should be taken on a circuit of several fairs. His reasons are obvious and well worth consideration. In the first place, many dairymen want to buy cattle from breeders away from home; the circuit finds a market for surplus, especially bulls. Then there are many counties in Ohio where the Guernsey is practically unknown, and where many are turning thoughts to dairying for the first time. Guernsey cattle should be seen at fairs in these counties.

Professor Conklin said that the new cattle barn of the State Fair Grounds would be ready for occupancy this fall; that it would be one of the finest cattle barns in the United States and Guernsey breeders should continue to show cattle at this fair. He also pointed out the fact that with the possible exception of one or two herds, all the breeders who showed last year secured enough in premiums to much more than pay their expenses. The fair board offers $2500 in Guernsey prizes, an amount equalled by very few fairs, he said.

REPORT OF YEAR'S WORK

The field secretary renders monthly reports to each member of the board of directors. From these reports the following statistics are taken for the twelve months, April 1, 1923, to March 31, 1924. Number of days spent in the office 119; number of days spent in the field 158; number of meetings attended 39; attendance at meetings 2365; circular letters mimeographed 8; circulation of same 776; personal letters written 2441; farm calls made 276; special articles written for the press 31; and copies of the News-Bulletin mailed in twelve issues 14,200.

CODE OF ETHICS

A code of ethics was adopted by directors of the association and the field secretary instructed to work for its general practice among breeders. So far as we are aware, ours is the first breed association in the United States to take such a step.

Sherwood Reduces Herd

C. A. SHERWOOD, Hilliards, Ohio, has recently made a reduction in his Grass Mere herd. He sold twenty-one females to the William H. Moon Company, Morrisville, Pennsylvania. To L. M. Huston, Xenia, Ohio, he sold the young bull Helen's Fancy of Grass Mere 92932. To W. J. Davis, Plain City, Ohio, he sold the young bull Sequel's Leader of Grass Mere 91209. S. N. Ross, Columbus, Ohio, secured the two year old heifer Queen's Surprise of Grass Mere 138918 whose dam made 549 pounds of butter fat in 325 days.

On the other hand Mr. Sherwood has purchased from the William H. Moon Company the young bull Ada's King Sherwood 95196 that will head the Grass Mere herd in the future. This young bull is a son of Spotswood Sequel III. 34017 who was the herd sire at the Ohio State University for some time. The dam of Mr. Sherwood's new bull is Ada's Queen of Dean Valley 71095 who has a class D record of 10841.4 pounds of milk 551.55 pounds of butter fat.

GUERNSEY ISLAND NOTES

THE Society has continued to hold shows up to the present time, but it is an open question whether the show ring has done for the breed what was expected. The tendency of the show ring has been more to develop a certain type of conformation than to encourage production and constitution, to counteract the tendency to breed to inferior bulls. About fifteen years ago the Society passed a rule that no bull should be qualified for service until he was over fifteen months old and had passed the inspection of a committee of experts appointed by the Herd Book Council; also that at such inspection the bull be accompanied by his dam. This had the effect of eliminating a number of undesirable sires, that is to say sires from undesirable dams, and a great advance toward the true dairy type was the result.

The Herd Book

It was not until the early part of the year 1877 that a few influential gentlemen, members of the Royal Guernsey Agricultural and Horticultural Society, called a meeting of farmers and breeders to consider whether it was not advisable to establish a Herd Book. After great discussion it was finally resolved by a majority to establish a Herd Book and name it the "Guernsey Herd Book," and to avoid the registration of undesirable animals that a Committee of Judges be appointed to that effect.

After several meetings a Committee of Management was appointed. This committee selected the following gentlemen as judges for selecting animals for registration: John Rougier, Les Eperons; Thomas Maindonald, Le Grand Belle; Charles Canivet Marquand, La Ville Amphrey; James James, Les Vauxbelets; and the Rev. Joshua Watson, La Favorita.

As may be expected in a small community there was great opposition to this scheme, many farmers and breeders being of the opinion that the breed being safeguarded by jealous laws the establishment of a Herd Book was an unnecessary interference.

It may be interesting to your readers to read the first report of the judges appointed to select animals for registration, which was read at a meeting of the Managing Committee of the Guernsey Herd Book on November 22, 1877, and was published in the first and only volume of the said Herd Book in 1879. It may also interest your readers to read a pamphlet of remarks protesting against the establishment of the said Herd Book. This pamphlet was published by John Boyd Kinnear and circulated among the farmers and breeders.

(To be continued)

ON THE FAIR CIRCUIT

Blue Grass Fair Recognizes Guernseys

CLASSES have been added for Guernsey cattle at the Blue Grass Fair, Lexington, Kentucky, the week of August 26. The list of awards are not very large for this year, but at least they are a beginning and we hope the Guernsey breeders will make an exhibit here in order to stimulate larger prizes for next year.

Kentucky breeders are beginning to pay attention to the Guernsey breed, led by the herd at the Kentucky Experiment Station, which is headed by one of the best show bulls in the country, Atamannsit Royal King 63697, first prize yearling at the Eastern States Exposition, and the splendid lot of cows and heifers at the Station. These cows have made tests of 425 to 450 pounds of butter fat with their first calves.

We hope that the interest that has been aroused may be carried forward to still greater limits by a good exhibit at the Blue Grass Fair, and exhibitors should write for a copy of the catalogue. J. J. Hooper

Hotel Accommodations for Exposition

THE hotel facilities at Milwaukee are plentiful and good. The Hotel Committee of the National Dairy Exposition has at its disposal 2.500 rooms, nearly all with bath, southern exposure and every room in the lot as good as any man could possibly want regardless of his ideas of luxury and ability to provide it. And this does not in any way interfere with rooms equally as good that will be provided for the thousands of daily visitors. Milwaukee has large and well known hotels, many smaller hotels with 150 to 300 rooms, family hotels and stag hotels, hotels at $1.50 to $10.00 per day, so nobody need worry or fear having to sleep in the park.

To help the committee, the hotels and the business men of Milwaukee, who are organized to make it a personal matter to see every one is happy, every one should send in a reservation request for their room requirements early, to the Hotel Committee, care of National Dairy Association, 910 South Michigan Avenue; or care of Association of Commerce, Milwaukee. Indicate date of arriving, how long you will stay, rate you want to pay, and name any hotel you may know and prefer, and you will be booked to walk right into your room on arrival.

MICHIGAN

Osceola C. T. A.

MILTON RAAB, tester in the Osceola Association during the past year, reports an average production of 6841 pounds of milk and 301 pounds of butter fat for the first year's work of the Osceola Cow Testing Association. This association is continuing and Mr. Raab is carrying on the work for a second year.

The high herd in butter fat production belonged to Mr. Vern Lambert. His eight pure bred and grade Guernseys averaged 7815 pounds of milk and 385.9 pounds of butter fat with an average test of 4.93. One of Mr. Lambert's cows was the high cow in butter fat production. This cow, Lynn Rose of Two Oaks, made 8726 pounds of milk and 477.6 pounds of butter fat at four years of age.

A. C. Baltzer,
Michigan Agricultural College

BEYOND THE ROCKIES

Columbia the Gem of Oregon

A few years ago Oregon passed a law making it a criminal offense to sell any bull for breeding purposes except a registered animal. These web-footers were not quite satisfied with the progress made in eliminating the nameless creatures so they put on a pure bred sire campaign in Columbia County. The breed associations of the county met with County Agent George A. Nelson and N. C. Jamison of the Oregon Agricultural College, formed their committees, elected a chairman, selected Henry Wist as salesman and said, "Now go to it and drive them to the sea." Well, Wist did it. In many cases he had to have an interpreter as many of the dairymen in that section do not understand English, but they bought pure bred bulls just the same.

Dairymen from all over the state listed bulls with the committee. The prices had to be F. O. B. Columbia County, and $20.00 of this price was to be allowed for selling commission, $15.00 to go to the salesman and $5.00 to the committee for expense of carrying on the campaign.

The banks of the county aided very much in carrying on the campaign. The Columbia County Guernsey Cattle Club was on the job and saw that the breed received its share of consideration. During the whole campaign the great difficulty was to get enough Guernsey bulls listed.

The officers of the Columbia County Guernsey Cattle Club are: President, J. T. Graham, Marshland; secretary-treasurer, R. E. Stratten, Clatskanie; directors: John Farr, Warren; W. T. Fox, Clatskanie; and Shannon B. Shaffer, Deer Island. All of these men gave much of their time to aid in making this a success.

The campaign lasted during the months of February, March and April with just one salesman on the job. When the final roll was called it was found that forty-seven pure bred bulls had replaced as many scrubs which had passed on to their reward. Of these forty-seven, eighteen were Guernseys, thirteen Holsteins, eleven Jerseys and five Shorthorns. Twenty-one men purchased eighteen Guernsey bulls.

Progress at Plains

IT is less than two years since the first pure breds were shipped into this community by our association. We now own in all forty-four head and have been instrumental in distributing in this community three carloads of very good grade Guernseys and ten head of pure bred bulls and a few pure bred heifers in addition to the animals owned by the association. If you are not familiar with our plan will explain it briefly. We organized a corporation that bought the pure breds and leased them to the farmers on shares, the farmer to get all the milk and cream and a half interest in increase. The other half interest goes to the company. The bull calves are sold as soon as convenient and the proceeds divided and the heifer calves allowed to accumulate on the sale basis as foundation stock. So far the plan has worked admirably. We have nearly a hundred stockholders, many of them owning only a ten dollar share, but they are all Guernsey boosters. In fact the entire community is sold on the Guernsey breed. We are getting a cow testing association started and are striving in a safe and sane manner to make practical dairymen out of as many farmers as can be induced to take a proper interest.

—PLAINS GUERNSEY BREEDERS' ASSOCIATION

Rogue River Guernsey Calf Club Formed in Southern Oregon

THE most unique club of its kind in the United States was recently formed at Rogue River, Oregon. H. B. Howell of Grants Pass, Oregon, and R. G. Fowler of Medford, Oregon, county agricultural agents for Jackson and Josephine Counties, are originators of the idea and both have put in much time in completing the organization.

The club consists of seven boys who have purchased eight calves. Each boy has a partnership with a business man who has financed him in the purchase of the calf. Every so often a report is made and each boy has a conference with the business man who loaned him the money. Richard Scott is president of the club and Pitt Penny is secretary. Both live at Rogue River. E. R. Corter, of Rogue River, is local calf club leader.

A Herd From a Cow

IN accordance with the request in the JOURNAL of January 15, I am calling your attention to the production of 2000 pounds of milk in one month by May King's Hope 81993, whose production during July 1922, was 2041.6 pounds. This was made during a class EE record which exceeded the requirements by eighty-three per cent.

A picture of May King's Hope 81993 was published in the GUERNSEY BREEDERS' JOURNAL for October 1, 1922, though the captions were reversed on her picture and that of her dam, Effie of Hope Farm 49360. The picture at the bottom of page 363 is May King's Hope 81993 and the calf in the center with Captain Barlow is her son, May's Ultra Sequel 83313, now at the head of the J. B. Durand's herd, Issaquah, Washington.

May King's Hope 81993 has two daughters and a granddaughter in our herd and another son is the sire in the pure bred herd of Arend and Son, Friday Harbor, Washington. The sire of May King's Hope 81993 is France's May King 31553, whose best daughter she is. An illustrated story of this bull and his progeny appeared in the GUERNSEY BREEDERS' JOURNAL for January 1, 1924.

This herd is another example of how a herd may be built on one good cow. Effie of Hope Farm 49360 is now ten years old. She has five daughters, three granddaughters, and two grand-daughters,—a herd of ten females, all sound and healthy, except that Effie of Hope 49360 herself has but three quarters of an udder, with which she produced eight tons of milk milk and practically 700 pounds of butter fat in one year. The five bulls which the herd have produced have sold for a total of five times the price paid for Effie of Hope Farm 49360 seven years ago, or, in other words, the sale of bull calves has amounted to seventy-one per cent. interest each year, on the original investment, and the investment itself is now worth at least ten times the original sum—twenty times as much, according to the market price of Guernseys at present.

—S. P. DAVIS
Bellingham, Wash.

ADVANCED REGISTER NOTES

FOLLOWING is a list of the new State Champions entered since the last publication of the JOURNAL.

CANADA

G. Rosalind of Martindale 114729, A. R. 15133, 11423.80 pounds of milk, 652.46 pounds of butter fat; breeder and owner, Martindale Farms, St. Catharines, Ontario.

CONNECTICUT

DD. Grassland Anite 118954, A. R. 13049, 14622.40 pounds of milk, 645.26 pounds of butter fat; breeder and owner, Robert & Herbert Scoville, Taconic.

NEW JERSEY

DD. Langwater Fairy 97979, A. R. 15116, 13605.00 pounds of milk, 699.48 pounds of butter fat; breeder, F. L. Ames, North Easton, Massachusetts; owner, Miss Ruth V. Twombly, Madison.

GG. Grapelawn Catherine 117114, A. R. 15089, 9430.10 pounds of milk, 552.54 pounds of butter fat; breeder, William H. Gould, Burkeville, Virginia; owner, James E. Russell, Trenton.

VERMONT

G. Helen of Phillips Farm 119150, A. R. 15112, 10972.00 pounds of milk, 613.55 pounds of butter fat; breeder and owner, T. Redfield Phillips, Montpelier.

Duchess of Maple Hill 56783, A. R. 5769, bred by Fruit Brothers, Waukesha, Wisconsin, and owned by George Konrad, Richfield, Wisconsin, has completed her third record with 15263.60 pounds of milk and 739.80 pounds of butter fat in class A.

Kenilworth's Blossom of the Lewis Farms 76918, A. R. 8945, has finished her third record with 15751.50 pounds of milk and 800.83 pounds of butter fat. She was bred by W. W. Marsh, Waterloo, Iowa, and is owned by Harry W. Lewis, Wayne, Pennsylvania.

Roselle of Fox Valley 61739, A. R. 8157, bred by Charles J. Kuhtz, Waukesha, Wisconsin, and owned by George M. Hendee, Suffield, Connecticut, has completed her third record with 13492.60 pounds of milk and 795.89 pounds of butter fat in class A.

Norman's Missaukee Red Rose 89724, A. R. 10844, bred by Arthur M. Smith, Lake City, Michigan, and owned by Charles H. Knight, Akron, Ohio, has just completed an unofficial record in class C with 17527.20 pounds of milk and 900.70 pounds of butter fat. She has a previous creditable record in class GG, with 15122.30 pounds of milk and 760.72 pounds of butter fat. This record should make her a leader in class C. She already holds first place in the Roli of Honor in class GG and fourth place in the class leaders in class G. She also should be a State Champion in Ohio. During her last record she produced over 100 pounds of butter fat for two consecutive months, this being the only case on record where a cow produced over 100 pounds of butter fat in two consecutive months. Norman's Missaukee Red Rose 89724, holds the honor of producing during the year's test, the largest amount of butter fat, 900.70 pounds, ever produced by a Guernsey cow in class C. She also heads the list of cows with highest records for one month in class C, producing 102.82 pounds of butter fat in one month.

Missaukee Sally 103153, A. R. 13266, has finished an unofficial record of 13199.20 pounds of milk and 722.15 pounds of butter fat, and carried a calf 288 days during her test. When her calf is registered she is eligible for entry in class EE. She has a previous record of 12008.20 pounds of milk and 637.65 pounds of butter fat in class GG. When her reentry record becomes official, Missaukee Sally 103153 will become a Class Leader and a State Champion in Ohio. Missaukee Sally 103153 was bred by Arthur M. Smith, Lake City, Michigan, and is owned by Jay B. Deutsch, Big Bay, Michigan. She and Norman's Missaukee Red Rose 89724 are sisters, their sire being Norman of Chesney Farms 39657 and the dam, Alverda's Glenwood Queen 59629, A. R. 12813.

Rosalind of Martindale 114729, A. R. 15133, that is a new State Champion in class G in Canada, displaced her dam, giving 652.46 pounds of butter fat. Early Rose of Martindale 100237, A. R. 10713, her dam, produced 579.98 pounds of butter fat.

It is interesting to note that Imp. Donnington Emerald 2d 45908, A. R. 4359, the dam of Upland's Sunrise 100708, A. R. 14708, who has recently finished her record with 9689.00 pounds of milk and 508.64 pounds of butter fat in class E, has nine registered progeny from June 19, 1913, to November 10, 1919. Three sets of twins are registered to her, the first, two daughters born in 1917 and in 1919 two more daughters were born.

Gold Raider's Kate Pie of Willow Brook 93117 and Pergue's Lady Crescent 92403 have entered the list of cows producing 2000 pounds of milk or over in one month.

Pride of Birth 18443, A. R. 641, that has the largest number of Advanced Register progeny of any Great Producing Dam, has added another A. R. son, Langwater Hornet 39438, which gives her nine Advanced Register progeny out of eleven registered progeny. Gerar Pearl 23595, A. R. 1107, who had seven Advanced Register progeny has added a new A. R. son, Langwater Royal 17th 38527, which gives her eight Advanced Register progeny. Dairy Maid of Elm Place 14197, A. R. 19, has also a new A. R. son, Dairymaid's Stranford of Pinehurst 19003, which gives her eight Advanced Register progeny. Golden Lassie of Paxtang 24696, A. R. 1377, also enters the list now having eight Advanced Register progeny.

The following cows deserve honorable mention.
(Credits subject to final verification.)

CLASS A

Miladi Chene of Thornliebank 60301. Started on test Dec. 11, 1923. Apr.—1846.60 pounds of milk, 91.59 pounds of butter fat; owned by Louis C. Emmons, Swarthmore, Pennsylvania.

CLASS D

Regent's Italia 106261. Started on test Dec. 28, 1923. Apr.—1482.40 pounds of milk, 75.16 pounds of butter fat; owned by Charles H. Jones, Wellesley Farms, Massachusetts.

CLASS F

Merry Lillian 118270. Started on test Oct. 20, 1923. Apr.—1026.90 pounds of milk, 65.72 pounds of butter fat; owned by S. M. Shoemaker, Eccleston, Maryland.

CLASS G

Lenore's Beauty of Beechford 125587. Started on test Dec. 6, 1923. Jan.—1243.50 pounds of milk, 60.68 pounds of butter fat; owned by William R. Rowland, Warrenton, Virginia,

---

Another feature for this section of the JOURNAL is introduced for the first time in this issue. Many cows make good records that are still too small to bring them into the list of Class Leaders. Since they deserve some mention, a list similar to the monthly "honorable mention" classification is planned for the completion of good yearly records.

The basis for receiving honorable mention will be as follows:

All cows will be reported that have made more than:

800 pounds of butter fat at five years or over

750 pounds of butter fat at four to five years

700 pounds of butter fat at three to four years

650 pounds of butter fat at less than three years

For the double letter classes the following classification will prevail:

700 pounds of butter fat at five years or over

650 pounds of butter fat at four to five years

600 pounds of butter fat at three to four years

550 pounds of butter fat at less than three years

CLASS A

Bobolink of Annandale 93773, A. R. 10711. Ended test Feb. 28, 1924—15165.40 pounds of milk, 819.60 pounds of butter fat; owned by Henry W. Howe, Bedford Hills, New York.

Florham Abbess 80291, A. R. 15138. Ended test Mar. 30, 1924—15046.70 pounds of milk, 804.43 pounds of butter fat; owned by J. L. Hope, Madison, New Jersey.

Kenilworth's Blossom of the Lewis Farms 76918, A. R. 8945. Ended test Apr. 29, 1924—15751.50 pounds of milk, 800.83 pounds of butter fat; owned by Harry W. Lewis, Wayne, Pennsylvania.

CLASS C

Beauty's Princess of Vlaumans Kill 97227, A. R. 15140. Ended test Apr. 29, 1924—16608.10 pounds of milk, 760.57 pounds of butter fat; owned by C. L. A. Whitney, Loudonville, New York.

CLASS G

Imp. Molly's Dairymaid of Maple Shade 120563, A. R. 15104. Ended test Feb. 4, 1924—12601.30 pounds of milk, 663.62 pounds of butter fat; owned by Harry W. Lewis, Wayne, Pennsylvania.

Westview Suzette 114671, A. R. 15038. Ended test Feb. 9, 1924—11144.70 pounds of milk, 652.86 pounds of butter fat; owned by B. A. Mackinnon, Pawling, New York.

Rosalind of Martindale 114729, A. R. 15133. Ended test Apr. 17, 1924—11423.80 pounds of milk, 652.46 pounds of butter fat; owned by Martindale Farms, St. Catharines, Ontario, Canada.

CLASS DD

Grassland Anita 118954, A. R. 13049. Ended test Feb. 17, 1924—14622.40 pounds of milk, 645.26 pounds of butter fat; owned by Robert and Herbert Scoville, Taconic, Connecticut.

Langwater Fairy 97979, A. R. 15116. Ended test Mar. 24, 1924—13605.00 pounds of milk, 699.48 pounds of butter fat; owned by Miss Ruth V. Twombly, Madison, New Jersey.

CLASS EE

Imp. Noble Boy's Countess Daisy of Redvale 114710 A. R.13262. Ended test Feb. 19, 1924—12186.60 pounds of milk, 639.09 pounds of butter fat; owned by John W. German, Redding, Connecticut.

Grapelawn Catherine 117114, A. R. 15089. Ended test Mar. 17, 1924—9430.10 pounds of milk, 552.54 pounds of butter fat; owned by James E. Russell, Trenton, New Jersey.

APPROVED ADVANCED REGISTER RECORDS

From June 1, 1924, to June 15, 1924

Includes A. R. 15029 to A. R. 15142 with re-entries: 5769; 7275; 7461; 7703; 7926; 8157; 8945; 9390; 9642; 9742; 10071; 10283; 10711; 11331; 11395; 11703; 12183; 12873; 13049; 13262; 13339

CLASS A—Five Years and Over (Minimum requirement 400 lbs. Butter Fat)

A. R.		Lbs. Milk	Lbs. Fat	Per Cent. Fat	Age	OWNER
°R10711	Bobolink of Annandale 93773	15165.40	819.60	5.40	5—9	Henry W. Howe, Bedford Hills, N. Y.
°15138	Florham Abbess 80291	15046.70	804.43	5.35	5—7	J. L. Hope, Madison, N. J.
°R 8945	Kenilworth's Blossom of the Lewis Farms 76918	15751.50	800.83	5.08	5—9	Harry W. Lewis, Wayne, Pa.
°R 8157	Roselle of Fox Valley 61739	13492.60	795.89	5.90	7—8	George M. Hendee, Suffield, Conn.
°R 5769	Duchess of Maple Hill 56783	15263.60	739.80	4.85	8—4	George Konrad, Richfield, Wis.
*°R 7926	Cherub's Lass of the Prairie 70428	12187.00	738.35	6.06	6—6	J. C. Penney, Hopewell Junction, N. Y.
°15139	Broad Ripple Echo 74361	11737.80	733.30	6.25	6—3	H. L. & F. D. Stout, Mikana, Wis.
°15057	Lolotte Lenfestey 55703	14650.40	722.75	4.93	10—6	Howard B. Tuttle, Naugatuck, Conn.
R 9642	Imp. Polly of La Turquie 66025	15109.90	705.68	4.67	8—7	University of Illinois, Urbana, Ill.
15141	Viola's Rose of Springside 91972	16568.50	700.71	4.23	7—6	C. L. A. Whitney, Loudonville, N. Y.
15105	King's Lass 74042	13080.20	683.37	5.22	6—7	Lowell Gable, Paoli, Pa.
15055	Imp. Sweet Brier of Knollwood 119635	15090.00	656.37	4.35	7—1	E. F. Price, Port Chester, N. Y.
R¶ 7461	Little Star of Glencairne 64127	12622.90	628.25	4.98	7—3	R. H. L. Chichester, Fredericksburg, Va.
*R 9390	Lady Procris 83299	13107.20	603.01	4.60	5—1	S. M. Shoemaker, Eccleston, Md.
¶15075	Pearl's Belle of Broad Vista 67489	11672.50	602.77	5.16	7—0	Charles E. Lord, Wells, Maine
*15033	Beauty of Deer Creek Farm 104464	11872.60	597.55	5.03	5—4	William J. Morris, Buckley, Wash.
15052	Minnehaha of the Ridge 76783	10118.50	590.13	5.83	5—7	Miss Grace L. Taylor, Douglas, Mich.
R10071	Randot Patience 96384	12009.70	586.21	4.88	6—5	Louis S. Cox, Methuen, Mass.
15102	Imp. Sailor Maid of Four Pine 94063	12053.50	583.46	4.84	5—1	Mrs. William A. Lieber, Bryn Mawr, Pa.
‡15094	May Rose of Pine Valley 75206	12028.50	576.20	4.79	6—0	Fred Armer, Ballston Spa, N. Y.
‡¶15129	Pergue's Anna Marie 92401	11178.20	564.86	5.05	5—10	Walter Alexander, Wausau, Wis.

R 7703	Raider's Surprise of Muskego 71724	10777.30	537.72	4.99	6—4	Goodhand Kingston & Son, Waukesha, Wis.
‡15031	Matie of Valley View 77493	11277.90	533.12	4.73	5—8	John P. Crozier, Upland, Pa.
¶15135	Morven's Ruth l'Etiennerie 82407	11436.60	520.89	4.55	7—3	Westmoreland Davis, Leesburg, Va.
15048	Pergue's Anna Glenwood 87763	9242.40	499.60	5.41	6—6	F. J. Rueping, Fond du Lac, Wis.
‡¶15070	St. Austell Sibyl 100841	12127.80	488.66	4.03	5—5	George M. Bechtel, Davenport, Iowa
15067	Yeksa's Glenwood Fantina 78460	9629.70	488.12	5.07	5—6	Al. Palmer, Huntington, Ind.
R 7275	Lady Nona of Meadow Brook 66639	11467.60	475.15	4.14	6—4	Saunders & Myers, Leesburg, Va.
*15050	Willoughby's Queen of Whitford 131139	9460.20	469.15	4.96	5—3	Martha G. Thomas & Anna Thomas Howell, Whitford, Pa.
R¶ 9742	Dame Bonaparte 2d 73929	9551.90	429.03	4.49	6—2	William Erf, Bellevue, Ohio
‡15049	Pine Hill Jewel of Jolly Boy 81980	7734.30	419.80	5.43	5—2	Frank W. Dann, Walton, N. Y.
¶15128	Imp. Polly's Gypsy 94248	9300.70	418.35	4.50	5—7	Egypt Mills Guernsey Club, Cape Girardeau, Mo.
‡R¶11395	Imp. Lady Begum of the Spurs 111985	9111.60	410.83	4.51	5—6	George F. O'Neil, Thiensville, Wis.
‡15082	Rea Jane 76268	7607.50	395.73	5.20	5—10	W. H. Perry, Jr., Victoria, Va.
‡15086	Muriel of Bon Ayre 80318	7878.20	391.74	4.97	5—1	John Ebels, Holland, Mich.

CLASS B—Four and One-Half to Five Years (Minimum requirement 381.8 lbs. Butter Fat

15111	Red Rose of Glencairne 89728	13290.30	635.45	4.78	4—7	R. H. L. Chichester, Fredericksburg, Va·
15109	Glen Gable Necia 89995	13239.30	632.38	4.78	4—6	Lowell Gable, Paoli, Pa.
R10283	Raider's Heartsease of Shuttlewick 88007	14193.70	625.89	4.41	4—9	Myron A. Wick Chagrin Falls, Ohio
15137	Golden Bloom of Penncrest 112742	10514.20	485.60	4.62	4—7	Walter Smedley, Media, Pa.
‡15085	Duchess of Rosedale 88424	9604.50	477.19	4.97	4—7	William H. Perry, Jr., Victoria, Va.
15134	Legacy's Miquette of Penncrest 125114	10583.00	462.92	4.37	4—7	Walter Smedley, Media, Pa.

CLASS C—Four to Four and One-Half Years (Minimum requirement 363.5 lbs. Butter Fat)

°15140	Beauty's Princess of Vlaumans Kill 97227	16608.10	760.57	4.58	4—2	C. L. A. Whitney, Loudonville, N. Y.
°15069	Katonah's Patricia 2d 101030	12704.10	654.21	5.15	4—0	L. S. White, Cairo, N. Y.
15063	Pencoyd's Golden Fancy 89786	11145.70	649.00	5.82	4—2	T. W. & I. W. Roberts, Bala, Pa.
R11331	Lone Pine Delight 92446	13633.10	589.39	4.32	4—0	H. L. & F. D. Stout, Mikana, Wis.
R12183	Imp. Starlight of the Fontaines 104102	10301.30	563.51	5.47	4—0	D. G. Tenney, Salem, N. H.
15034	Fashion's Princess 89018	11125.00	549.81	4.94	4—6	Est. W. B. Rice, Peterboro, N. H.
15076	Broad Ripple's Golden Queen 93240	10332.10	527.07	5.10	4—3	Alfred Morawetz, Milwaukee, Wis.
‡¶15132	Helen of Fern Crest 90633	7334.40	424.85	5.79	4—0	William Rawlings, Sandersville, Ga.
‡¶15029	Imp. Lady Like de la Charruee 111993	8230.10	364.45	4.43	4—0	George F. O'Neil, Thiensville, Wis.

CLASS D—Three and One-Half to Four Years (Minimum requirement 345.3 lbs. Butter Fat)

°¶‡15116	Langwater Fairy 97979	13605.00	699.48	5.14	3—8	Miss Ruth V. Twombly, Madison, N. J·
°15126	Queenie's Primrose 95347	12350.00	661.37	5.36	3—3	R. V. Lindabury, Bernardsville, N. J.
R°¶13049	Grassland Anita 118954	14622.40	645.26	4.41	3—10	Robert & Herbert Scoville, Taconic, Conn.
°15123	Langwater Andromeda 98466	11547.80	641.61	5.56	3—8	H. H. Buckley, Oneonta, N. Y.
15054	Alfrionia 127367	10941.00	607.73	5.55	3—9	Howard B. Tuttle, Naugatuck, Conn
15127	Krag's Dorothy 95346	11511.50	601.28	5.22	3—11	R. V. Lindabury, Bernardsville, N. J.
R13339	Nell Gwynne of Drury Lane Farm 98496	13023.00	592.65	4.55	3—10	F. E. Drury, Gates Mills, Ohio
15046	Falcon's Essie 93989	10634.30	567.86	5.34	3—9	W. T. Rice, Meriden, Conn.
15125	Fashion's Tulip 95348	10890.00	547.61	5.03	3—10	R. V. Lindabury, Bernardsville, N. J.
R‡11703	Beauty Elmwood of Spring Grove 119705	10262.90	500.35	4.88	3—10	Joseph B. Kleinhans, Herbster, Wis.
¶15120	Bonnie Dell Beatrice 115410	9926.90	483.46	4.87	3—7	A. Earl Harger, Wauseon, Ohio
‡15051	Keenan's Miss Springtime 97211	10102.60	421.76	4.17	3—10	William F. Fretz, Pipersville, Pa.
15103	Imp. Osceola Polly of Beaulieu 115904	8177.50	413.72	5.06	3—7	Frank E. Robson, Pontiac, Mich.
‡15080	Evelyn of Rosedale 97770	7802.50	399.64	5.12	3—9	William H. Perry, Jr., Victoria, Va.
‡15081	Hypatia of Rosedale 100215	9272.20	399.23	4.31	3—8	William H. Perry, Jr., Victoria, Va.
15115	Edgerton's Hope 90481	5186.50	318.50	6.14	3—8	A. J. Pierce, Bennington, N. H.

CLASS E—Three to Three and One-Half Years (Minimum requirement 327.0 lbs. Butter Fat)

R°¶13262	Imp. Noble Boy's Countess Daisy of Redvale 114710	12186.60	639.09	5.24	3—5	John W. German, Redding, Conn.
°15142	Warrior's Daybreak of Suburban Farm 110529	11442.70	621.99	5.44	3—4	J. E. McLoughlin, Clinton, N. Y.
°15092	Delight of the Glen 107328	11985.10	608.80	5.08	3—4	Reginald M. Lewis, Ridgefield, Conn.
‡15062	Surprise's Gem of Fairview 103649	9649.80	497.65	5.16	3—3	Turner & Duval, Parkton, Md.
‡¶15074	Pride's Helen of Englewood 99531	10122.50	470.59	4.65	3—3	James T. Davis, Minneapolis, Minn.
15071	Victorita of Burry Head 107217	8175.30	452.85	5.54	3—0	J. Arthur Gage, Tyngsboro, Mass.·
‡15122	Wild Rose of Pine Valley 105162	8608.80	443.57	5.15	3—4	Fred Armer, Ballston Spa, N. Y.
‡15032	Pine Hill Echo's Lena 102130	8726.40	428.61	4.91	3—3	Frank W. Dann, Walton, N. Y.
¶15044	Betty of Hylan Cottage Farm 105822	9773.10	427.44	4.37	3—0	Earl B. Colliton, Delanson, N. Y.
‡R12873	Jacqueminot's King's Blossom 103711	7809 50	406.24	5.20	3—3	C. M. McConnell, West Salem, Ohio
¶15043	Dorothy of Hylan Cottage Farm 105169	7701.60	403.07	5.23	3—1	Bert E. Colliton, Delanson, N. Y.
15117	Promise of Muskego 104513	6698.70	384.94	5.75	3—4	Goodhand Kingston & Son, Waukesha, Wis.
‡15073	Cherry Gladys 99431	7182.50	352.04	4.90	3—1	John Ebels, Holland, Mich.

CLASS F—Two and One-Half to Three Years (Minimum requirement 308.8 lbs. Butter Fat)

°15040	Westview Buttercup 115712	10814.90	605.97	5.60	2—10	B. A. Mackinnon, Pawling, N. Y.
°15119	Lady Fawny's Hope of Waukesha 111858	11649.40	605.64	5.20	2—6	F. E. Fox, Waukesha, Wis.
°15059	Imp. Noble Vera of Langwater 137092	12916.80	600.55	4.65	2—7	John S. Ames, North Easton, Mass.
°15060	Imp. Blanchette of Langwater 137101	13132.70	588.44	4.48	2—6	John S. Ames, North Easton, Mass.
°15059	Great Hill's Primrose 109432	10903.10	559.54	5.13	2—7	Galen L. Stone, Marion, Mass.
15058	Marivane 140573	11854.00	549.87	4.64	2—8	Howard B. Tuttle, Naugatuck, Conn.
‡¶15101	Daisy of Greenmeadows 109534	9261.50	528.56	5.71	2—6	Joseph B. Kleinhans, Herbster, Wis.
*15045	Fisherman's Flory of Mt. Ararat 117090	8839.80	489.85	5.54	2—6	Frank J. Hoen, Glyndon, Md.
¶15077	Royal's Golden Girl of Blowmedown 131779	8695.40	485.04	5.58	2—11	M. T. Phillips, Pomeroy, Pa.
¶15061	Westbrook Itchen Rose 104457	10084.50	462.70	4.59	2—11	Elizabeth F. Rieger, Penllyn, Pa.
15108	Frances of Rossbourg 107930	8822.90	451.27	5.11	2—10	Maryland Agricultural Experiment Station, College Park, Md
‡15030	Oxford's Beauty of Walnut Grove 114308	9565.40	449.82	4.70	2—7	R. . H. Ferguson, Kirkwood, Pa.
¶15131	Wauseon Princess 111095	8449.90	438.55	5.19	2—6	A. Earl Harger, Wauseon, Ohio
‡15087	Hero's Eva of Beirnetown 108486	8002.10	396.98	4.96	2—11	G. T. Drinkwater, Lakeside, Calif.
‡¶15068	Keenan's Florodora 111648	7096.20	371.51	5.24	2—10	William F. Fretz, Pipersville, Pa.

CLASS G—Under Two and One-Half Years (Minimum requirement 290.5 lbs. Butter Fat)

°15104	Imp. Molly's Dairymaid of Maple Shade 120563	12601.30	663.62	5.27	2—0	Harry W. Lewis, Wayne, Pa.
°15038	Westview Suzette 114671	11144.70	652.86	5.86	2—4	B. A. Mackinnon, Pawling, N. Y.
°15133	Rosalind of Martindale 114729	11423.80	652.46	5.71	2—4	Martindale Farms, St. Catharines, Ontario, Canada
*°15097	Mollie of Upland 113974	11575.30	642.29	5.55	2—3	Albert C. Loring, Mound, Minn.
‡°15112	Helen of Phillips Farm 119150	10972.00	613.55	5.59	1—11	T. Redfield Phillips, Montpelier, Vt.
°15041	Westview Bernice 114137	12515.70	607.92	4.86	2—4	B. A. Mackinnon, Pawling, N. Y.
‡°15100	Tricksey of Maple Boreck 3d 121294	9175.50	590.02	6.43	2—0	Joseph B. Kleinhans, Herbster, Wis.
°15064	King's Carlotta of Four Pine 115199	10129.60	589.21	5.82	2—1	Fred K. Babson, Hinsdale, Ill.
¶‡°15089	Grapelawn Catherine 117114	9430.10	552.54	5.86	2—4	James E. Russell, Trenton, N. J.
‡°15110	Springwater Itchen Daisy 119026	10685.30	549.37	5.14	2—4	T. H. & J. R. Marsden, Fennimore, Wis.
°15078	Admiration of the Prairie 117699	9718.40	545.44	5.61	2—3	J. C. Penney, Hopewell Junction, N. Y.
°15065	King's Betsy of Four Pine 112211	8548.60	536.67	6.28	2—3	F. K. Babson, Hinsdale, Ill.
‡¶°15130	Jean of Bonnie Doon 115808	11143.70	527.49	4.73	2—3	Walter Alexander, Wausau, Wis.
15106	Jewel of Martindale 114731	8502.40	516.40	6.07	2—2	Martindale Farms, St. Catharines, Ontario, Canada
15118	Aviator's Jewel of Waukesha 111859	10014.80	488.46	4.88	2—5	F. F. Fox, Waukesha, Wis.
15088	Lady Rose of Sunnyside 113731	10015.20	480.47	4.80	2—3	T. A. Goodman, Arcadia, Mo.
*15124	Dawn's Ultra Maud 125231	10368.40	479.81	4.63	2—1	Albert C. Loring, Mound, Minn.
15039	Westview Madeleine 114670	11138.00	479.03	4.30	2—4	B. A. Mackinnon, Pawling, N. Y.
¶15042	Beatrice of Munroholm 116747	8679.70	475.02	5.47	2—3	Thomas H. Munro, Camillus, N. Y.
15056	Wanda of Bonnie View 117131	8994.50	471.97	5.25	2—3	Taylor & Jager, Douglas, Mich.
15037	Westview Annette 114669	8268.20	469.93	5.68	2—5	B. A. Mackinnon, Pawling, N. Y.
‡¶15098	Sea Belle's Lassie of Moughon 114598	9739.60	462.25	4.75	2—1	P. W. Browning, Riverdale, Md.
]15079	Leona of Lopez 112279	8569.60	459.82	5.37	2—5	H. A. Wright, Seattle, Wash.
¶15090	Grassland Florise 123229	10735.60	457.79	4.26	1—11	Robert & Herbert Scoville, Taconic, Conn.
¶15095	Moose Valley Hope 114524	9232.80	449.53	4.87	2—1	Theo. Hollister, Duluth, Minn.
15035	Hulda of Linwood 114492	9995.90	449.02	4.49	2—1	W. Howard Price, Waukesha. Wis.
15036	Julia of Linwood 120226	9432.70	440.11	4.67	1—11	W. Howard Price, Waukesha, Wis.
‡15121	Ultra Grace of Pine Valley 121884	8140.90	427.80	5.25	2—2	Fred Armer, Ballston Spa, N. Y.
¶15107	Madge's University May 120241	8724.50	423.84	4.86	2—0	University of Wisconsin, Madison, Wis.
¶15091	Nan of Valley Gem 115604	7634.90	418.74	5.48	1—11	Valley Gem Farms, Arlington, Wash.
15047	Corium Bonnie 111901	8975.70	394.71	4.40	2—3	F. J. Rueping, Fond du Lac, Wis.
‡¶15114	Wood Lawn's Meterjama 118845	8301.10	374.20	4.51	2—2	O. H. Mills, Mooresville, Ind.
**15066	Goldseeker's Nellie of Stockdale 115665	7013.30	369.82	5.27	2—4	Hynicka Bros., Lebanon, Pa.
‡15113	Gladys of Emmadine 115288	7410.50	362.00	4.88	2—2	O. H. Mills & Son, Mooresville, Ind.
‡¶15093	Marydale Roxy 119821	6248.60	330.68	5.29	2—3	J. H. & Frances R. Bickert, Albia, Iowa
15096	Ina of Round Top 145785	7419.30	332.13	4.34	2—2	S. C. Beeman, Brookville, Pa.
15053	Brabant Sapphire's May Finch 118501	5772.10	309.63	5.36	1—11	John G. Van Etten, Kingston, N. Y.
‡15136	Julian's Laurinda 124341	5778.20	301.46	5.22	2—5	C. H. Mayo, Rochester, Minn.
‡15072	Gladys of Olive 106823	5547.40	293.85	5.30	2—2	John Ebels, Holland, Mich.
‡15084	Lucerne's Alma 127811	5203.00	293.02	5.63	1—4	William H. Perry, Jr., Victoria, Va.
‡15083	Lucerne's Annabel 121108	5664.60	280.72	4.96	1—10	William H. Perry, Jr., Victoria, Va.

Bulls Admitted to the A. R. by Daughters Whose A. R. Numbers Appear in Brackets

WARRIOR KING 45105 [13528-14789]
GOVERNOR CLAIRMONT 21203 [11743-15052
ST. AUSTELL DEPUTY 44332 [13533-15070]
METEOR OF THE RIDGE 53088 [14722-15114]
BROOKMEAD'S STARS & STRIPES 49117 [14808-15123]
CLOVER BOY OF PENCOYD 37265 [15106-15133]
AIMABLE'S RAIDER OF WADDINGTON 36354 [9302-14837]
MIKE OF EDGEWATER 25497 [14853-15068]
VICTORIA'S SEQUEL OF HIGHWAY 28649 [15080-15081]
AVIATOR OF EDGEMOOR 49387 [15118-15119]
LANGWATER RAIDER 39137 [10637-15126]
ROSE'S LOYAL JULIAN 46928 [14786-15136]
GOVERNOR ITCHEN OF CHILMARK 29255 [14140-15140]

Class Leader† Double Letter¶ Farmers' Class** 1 & 2 day test* Exceeds Requirements by 100% or over° Re-entries R

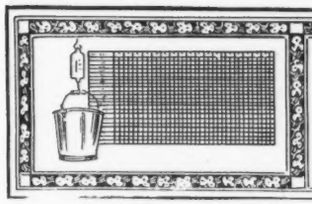

TEN LEADING COWS
IN THE SEVERAL CLASSES OF
THE ADVANCED REGISTER

		Lbs. Milk	% B.F.	Lbs. B.F.
CLASS A Five Years and Over** Minimum Requirement 4000 lbs. Butter Fat. Includes Both the Single and Double Letter Classes.	Countess Prue 43785 A. R. 6909	18626.9	5.92	1103.28
	Murne Cowan 19597 A. R. 1906	24008.0	4.57	1098.18
	May Rilma 22761 A. R. 1726	19673.0	5.46	1073.41
	Nella Jay 4th 38233 A. R. 3194	20709.9	4.92	1019.25
	Langwater Nancy 27943 A. R. 1826	18783.5	5.39	1011.66
	Dairy Maid Queen of Spring Hill 74067 A. R. 8231	18180.7	5.56	1011.18
	Langwater Hope 27946 A. R. 1978	19882.0	5.05	1003.17
	Lillia of Iowa 2d 61500 A. R. 7589	18520.1	5.39	998.40
	Yeksa's Tops of Gold's Fannie 22362 A. R. 2394	19794.9	4.96	981.53
	My Fancy of Falcon's Flight 42999 A. R. 7296	18214.7	5.38	979.11
CLASS B Four and One-Half to Five Years** Minimum Requirement 381.8 lbs. Butter Fat. Includes Both the Single and Double Letter Classes.	Edna of Mountain View 70827 A. R. 8706	16151.6	5.78	933.05
	Marshie D. V. 67481 A. R. 6858	14729.9	6.21	915.05
	Dairymaid of Pinehurst 24656 A. R. 843	17285.3	5.27	910.67
	Kate of Farview 82754 A. R. 11926	19227.8	4.71	905.65
	Brookmead's Starlight 73133 A. R. 10041	17078.2	5.10	870.78
	Criterion's Clara Bella 76128 A. R. 12801	15709.3	5.45	856.21
	Georgiana's Dorothy 68387 A. R. 9074	17292.4	4.84	836.79
	Masher's Countess of Dellwood 72081 A. R. 7650	15274.9	5.45	832.23
	Brownie of Linwood 60747 A. R. 6804	16296.8	5.10	831.07
	Bessie of Orndale 88277 A. R. 10908	14588.4	5.69	830.40
CLASS C Four to Four and One-Half Years** Minimum Requirement 363.5 lbs. Butter Fat. Includes Both the Single and Double Letter Classes.	Pearl Rose of the Glen 47414 A. R. 4900	16855.6	5.25	884.21
	Langwater Zara 89273 A. R. 10362	14653.6	5.85	857.58
	Azucena's Pride 2d 24957 A. R. 1469	16203.9	5.28	855.70
	Murne's Apple Bud of A. D. F. 83445 A. R. 10067	14691.5	5.82	854.73
	Governor's Pauline 30472 A. R. 2441	14930.0	5.66	844.47
	Mixter Fairmaid 87594 A. R. 9828	14713.4	5.71	839.54
	Maple Glen Lady Pollyanna 73980 A. R. 11746	13925.6	5.86	816.66
	Imp. Ladock Jenny 67900 A. R. 7546	15453.3	5.24	809.79
	Langwater Lustre 47044 A. R. 6794	17307.2	4.66	806.10
	Governess Louise 62170 A. R. 8795	14198.3	5.64	800.74
CLASS D Three and One-Half to Four Years** Minimum Requirement 345.3 lbs. Butter Fat. Includes Both the Single and Double Letter Classes.	La Noce's May Rose 91329 A. R. 11788	18119.9	5.15	932.84
	Dolly Dimple 19144 A. R. 628	18458.8	4.91	906.89
	Cherub's Cora of Shorewood 83706 A. R. 9683	15498.9	5.61	869.56
	Pearl's Orpha 98429 A. R. 14851	15149.6	5.47	828.94
	Rilma of Bay Cliffs 93480 A. R. 11549—DD	15684.7	5.24	821.70
	Rockingham Maid 94933 A. R. 12060	15433.2	5.32	820.42
	Clover of Pencoyd 3d 48274 A. R. 4832	14360.3	5.70	818.04
	Langwater Heroine 49483 A. R. 5292	16221.1	4.97	805.64
	Mignonette of Rich Neck 36828 A. R. 3054	14304.9	5.60	800.77
	Katonah's Glorianna 98643 A. R. 11183	15909.5	5.03	800.41
CLASS E Three to Three and One-Half Years** Minimum Requirement 327.0 lbs. Butter Fat. Includes Both the Single and Double Letter Classes.	Afterglow of Roughwood 84605 A. R. 10106	16815.7	5.22	878.16
	Jehanna Chene 30889 A. R. 2588	16186.7	5.33	863.36
	Dairymaid of Pinehurst 24656 A. R. 843	14562.4	5.91	860.26
	Imp. Donnington Goldie 5th 59866 A. R. 4811	17861.7	4.46	796.52
	Golden Secret's Pearl 77034 A. R. 8595	17044.6	4.66	794.40
	Beacon Hill Rose Queen 97102 A. R. 13797	15748.1	4.96	781.53
	Lassie of Rising Sun 92893 A. R. 12981	14038.2	5.54	777.26
	Lillia of Iowa 2d 61500 A. R. 7589	14239.3	5.43	773.03
	Glenwood's Buttercup 48137 A. R. 3224	13728.9	5.61	769.82
	Daisy of Chicona 94894 A. R. 13460—EE	12015.2	6.23	748.05
CLASS F Two and One-Half to Three Years** Minimum Requirement 308.8 lbs. Butter Fat. Includes Both the Single and Double Letter Classes.	Brightness of Indian Bridge 85110 A. R. 11524	14460.0	5.71	826.03
	Nella Jay of Pencoyd 77520 A. R. 8730	16325.6	4.97	810.63
	Katherine's Trixie 100396 A. R. 8580	18495.7	4.28	791.48
	Langwater Hope 27946 A. R. 1978	15078.8	5.13	773.59
	Imp. Pearl of Rocque a Boeuf 94324 A. R. 11671	12929.3	5.98	773.39
	Emmadine Masherlette 109227 A. R. 13265	16604.0	4.62	767.59
	Dorothy of Brookdale 103307 A. R. 11193	15927.7	4.80	764.51
	Jesebel of Edgemoor 52584 A. R. 6195	12434.9	6.02	748.32
	Mixter Faithful 101637 A. R. 11670—FF	12601.9	5.91	744.69
	Guernest Ruth 76671 A. R. 9392—FF	14357.2	5.17	742.88
CLASS G Under Two and One-Half Years** Minimum Requirement 290.5 lbs. Butter Fat. Includes Both the Single and Double Letter Classes.	Procris Snowdrop 120156 A. R. 14306	15487.7	5.31	822.17
	Shuttlewick Levity 101850 A. R. 13362	16896.0	4.76	804.44
	Ultra of Edgemoor 107121 A. R. 14056	13493.6	5.69	767.42
	Norman's Missaukee Red Rose 89724 A. R. 10844—GG	15122.3	5.03	760.72
	Ultra Celia 72478 A. R. 8206	12566.2	6.01	755.83
	Langwater Phyllis 70607 A. R. 6614	13288.4	5.62	746.23
	Brookmead's Dorothy 55715 A. R. 6082	14179.4	5.23	742.08
	Merry Rose Maid 105929 A. R. 13048—GG	13138.4	5.63	740.00
	Cherry of Edgewater 38413 A. R. 3361	13454.2	5.45	732.97
	Peterkin's and Georgianna's Mollie S. 106656 A. R. 13796	13054.7	5.61	732.13

Average Yield of 70 Class Leaders: 15917.69 lbs. Milk; 845.22 lbs. Butter Fat; 5.31 per Cent

The above are as they appeared June 15, 1924

SUMMARY OF 18002 ADVANCED REGISTER RECORDS

	Records	Lbs. Milk	Lbs. B. F.	Per Cent.
Class A	5386	10626.01	525.19	4.942
Class B	1143	10210.48	509.38	4.989
Class C	1397	9860.41	496.70	5.037
Class D	1522	9547.16	482.20	5.051
Class E	1794	8939.33	449.03	5.023
Class F	2198	8670.62	435.31	5.021
Class G	4562	8332.88	416.44	4.998
	18002	9461.05	472.22	4.991

Milk Production

Best Year's Record 24008.0 lbs.
Av. Ten Largest Records 20248.28 lbs.

Butter Fat Production

Best Year's Record 1103.28 lbs.
Av. Ten Largest Records 1027.92 lbs.

HONORABLE MENTION

Largest record for which Certificate has been written since last issue of JOURNAL: Bobolink of Annandale 93773, Re-entry: 15165.40 lbs. milk; 819.60 lbs. butter fat in Class A.

**Requirements: For each day over the minimum age add 0.1 lbs. butterfat to the minimum requirements.

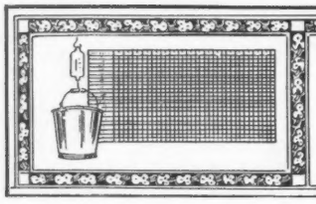

TEN LEADING COWS
IN THE SEVERAL CLASSES OF
THE ROLL OF HONOR

		Lbs. Milk	% B.F.	Lbs. B. F.
CLASS AA Five Years and Over** Minimum Requirement 400.0 lbs. Butter Fat. Must carry a calf for at least 265 days of the record.	Pearl's Dot 57445 A. R. 6140	19602.5	4.93	965.80
	Jean Du Luth Coronet 52816 A. R. 6392	20004.0	4.76	952.27
	Duchess Ruth 47060 A. R. 3523	14644.2	5.81	850.49
	Blossom of Bowood 62681 A. R. 7971	14079.7	5.93	835.40
	Elm Road Lady Rilma 65584 A. R. 14430	19003.4	4.39	834.36
	Ashley's Queen 49257 A. R. 10769	16173.7	5.09	822.79
	Carwytham Queen 41121 A. R. 4456	15788.4	5.17	816.27
	Fern of Glenville 67181 A. R. 9112	15157.6	5.38	815.62
	Carrie of Hillhurst 34864 A. R. 5973	15307.8	5.32	814.83
	Bessie of Portland 36255 A. R. 7925	15187.4	5.30	805.48
CLASS BB Four and One-Half to Five Years** Minimum Requirement 381.8 lbs. Butter Fat. Must carry a calf for at least 265 days of the record.	Miss Bella of Rocky Reach 2d 68460 A. R. 12254	15084.0	5.47	825.31
	Park's Judith Beauty 76118 A. R. 8533	15338.8	5.01	768.50
	May Rose of Westbrook Farm 56445 A. R. 7991	15530.0	4.87	757.07
	Duchess France of Walnut Glens 3d 71860 A. R. 12072	15591.0	4.84	755.04
	Ingleside Queen May Rose 76205 A. R. 8873	13590.5	5.55	754.47
	Rose Queen of Edgemoor 79092 A. R. 14055	13130.9	5.67	744.32
	Beauty of Chicona 65537 A. R. 8111	13563.7	5.48	742.69
	Kate's Princess Jewel of Springcrest 63736 A. R. 9722	14683.1	4.97	729.22
	Imp. Polly Camp of Mara Alva 68154 A. R. 10374	12450.3	5.74	714.57
	Imp. Wyebrook Rose 69245 A. R. 6186	14872.1	4.78	710.21
CLASS CC Four to Four and One-Half Years** Minimum Requirement 363.5 lbs. Butter Fat. Must carry a calf for at least 265 days of the record.	Linden Girl of Harbor Hill 3d 58625 A. R. 4651	15032.9	5.23	785.89
	Galaxy's Violet of Mara Alva 74195 A. R. 11525	13722.2	5.69	781.11
	Silver Star of Jean Du Luth 84246 A. R. 10460	14659.1	5.19	761.46
	Convent's Duvallerie's Yvonne 82012 A. R. 13059	13020.8	5.64	733.77
	Blanche of Sulphur Springs 82252 A. R. 13264	14209.4	5.16	732.84
	Masher's Pansy of Clover Lawn 89919 A. R. 10521	13474.9	5.22	703.76
	Langwater Gardenia 74565 A. R. 11422	13819.9	5.04	696.23
	Idyl of Koshkonong Place 48151 A. R. 5684	14466.3	4.74	685.98
	Langwater Fortunate 74564 A. R. 11354	15422.9	4.35	670.80
	Woodland's Ilo 88227 A. R. 14545	11916.4	5.62	669.66
CLASS DD Three and One-Half to Four Years** Minimum Requirement 345.3 lbs. Butter Fat. Must carry a calf for at least 265 days of the record.	Pearl's Orpha 98429 A. R, 14851	15149.6	5.47	828.94
	Rilma of Bay Cliffs 93480 A. R. 11549	15684.7	5.24	821.70
	Katonah's Dew Drop 76698 A. R. 8584	16505.5	4.76	786.04
	Imp. Angulosa's Blanche of Langwater 110748 A. R. 14758	13562.3	5.39	730.40
	Lady Mary of Sunnygables 101475 A. R. 14487	15674.3	4.61	722.86
	Star's Welcome 99399 A. R. 14885	14215.7	5.00	710.36
	Milford of Bethany 65962 A. R. 7334	13727.6	5.16	708.81
	*Langwater Fairy 97979 A. R. 15116	13605.0	5.14	699.48
	Clara's Lily of St. Croix 76288 A. R.10749	10919.7	6.28	685.66
	Pauline of Shady Lawn Guernsey Farm 96386 A. R. 14256	12628.5	5.37	*677.53
CLASS EE Three to Three and One-Half Years** Minimum Requirement 327.0 lbs. Butter Fat. Must carry a calf for at least 265 days of the record.	Daisy of Chicona 94894 A. R. 13460	12015.2	6.23	748.05
	Brilliant Lassie 86452 A. R. 11008	13870.0	5.38	746.32
	Goldmead's Bright Star 102077 A. R. 14720	15233.5	4.78	727.71
	Clarabelle of the Rancho 121269 A. R. 11974	11890.3	6.08	723.32
	Daisy of Mobjack 85119 A. R. 12163	12860.3	5.61	722.07
	Golden Princess of Sunnygables 102966 A. R. 14741	15496.0	4.62	716.51
	Dairydette's Verena of Chippewa 88813 A. R. 12523	13368.8	5.22	697.87
	Early Dawn 83549 A. R. 11278	10882.6	6.31	686.70
	Lucky Girl of the Rancho 120783 A. R. 11818	15265.5	4.40	672.32
	Imp. Latona of the Vauquiedor 94277 A. R. 9975	11619.8	5.75	667.83
CLASS FF Two and One-Half to Three Years** Minimum Requirement 308.8 lbs. Butter Fat. Must carry a calf for at least 265 days of the record.	Mixter Faithful 101637 A. R. 11670	12601.9	5.91	744.69
	Guernset Ruth 76671 A. R. 9392	14357.2	5.17	742.88
	Golden Coronet of Jean Du Luth 81283 A. R. 10315	12253.5	5.95	729.66
	Ma Floreine 90747 A. R. 12100	11186.7	6.22	695.55
	Imp. Rosie II. of Vimiera 93734 A. R. 11356	13396.9	5.14	688.35
	Westview Eulalie 101869 A. R. 14431	12058.5	5.68	684.41
	Cherub's Promise of Shorewood 83709 A. R. 10800	12311.2	5.55	683.54
	Victor's Annie of Fern Crest 108419 A. R. 14760	13144.3	5.18	680.48
	Easter Lily of Shady Lane 111613 A. R. 14320	13452.6	5.00	672.77
	Maxim's Golden Bella 87940 A. R. 12073	11455.5	5.77	660.99
CLASS GG Under Two and One-Half Years** Mininum Requirement 290.5 lbs. Butter Fat. Must carry a calf for at least 265 days of the record.	Norman's Missaukee Red Rose 89724 A. R. 10844	15122.3	5.03	760.72
	Merry Rose Maid 105929 A. R. 13048	13138.4	5.63	740.00
	Imp. Prospect's Rose des Houards 89003 A. R. 7549	13157.8	5.52	726.85
	Tuscarora Ledyard Blossom 92158 A. R. 10732	12620.6	5.60	707.03
	Maple Glen Miss Frost 89053 A. R. 10888	13165.6	5.26	692.76
	Pearl Rose of Beaver Ridge 63932 A. R. 7082	12390.4	5.56	688.80
	Minnehaha's Papoose 67732 A. R. 7211	11623.6	5.84	678.37
	Leda's Daisy Moon 102680 A. R. 13425	12260.8	5.43	665.95
	Dorothy of Walnut Grove 93060 A. R. 10959	13343.3	4.92	656.95
	Missaukee Sally 103153 A. R. 13266	12008.2	5.31	637.65

Average Yield of 70 Class Leaders: 13967.89 lbs. Milk; 737.93 lbs. Butter Fat; 5.28 per Cent

The above are as they appeared June 15, 1924

SUMMARY OF 2941 DOUBLE LETTER RECORDS

	Records	Lbs. Milk	Lbs. B. F.	Per Cent
Class AA	837	10074.68	505.09	5.013
Class BB	208	10105.27	506.38	5.011
Class CC	262	9402.83	475.10	5.053
Class DD	281	9377.57	470.05	5.012
Class EE	319	8817.17	446.20	5.061
Class FF	370	8483.68	447.53	5.275
Class GG	664	7949.46	407.62	5.128
	2941	9134.01	463.53	5.075

Milk Production	Butter Fat Production
Best Year's Record 20004.0 lbs.	Best Year's Record 965.80 lbs.
Av. Ten Largest Records 17595.61 lbs.	Av. Ten Largest Records 853.46 lbs.

HONORABLE MENTION

Largest Double Letter record for which certificate has been written since last issue of JOURNAL: Langwater Fairy 97979 A. R. 15116: 13605.00 lbs. milk; 699.48 lbs. butter fat in Class DD.

*Frst appearance in this list.—**Requirements: For each day over the minimum age add 0.1 lbs. butterfat to the minimum requirements.

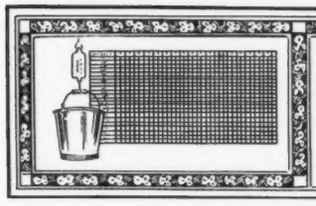

TEN LEADING COWS
IN EACH OF THE SEVERAL CLASSES OF THE FARMER'S DIVISION

		Lbs. Milk	% B. F.	Lbs. B. F.
FARMERS' CLASS A Five Years and Over (Minimum requirement 360 lbs. Butter Fat)	Sharon Bell 76326, A. R. 8166	8912.6	6.15	548.12
	Stella's Lily 49984, A. R. 14482	11344.8	4.53	513.58
	Iris's Lass 54838, A. R. 6663	10556.6	4.75	501.83
	Gertrude of Oak Hill 78338, A. R. 13998	8833.9	5.64	497.95
	Masher's Flavia 29972 A. R. 4106	10645.8	4.61	490.32
	Lord Butterfield's Folly Girl 62398 A. R. 14286	9409.1	5.03	473.68
	May Rose Lucretia 76320 A. R. 13476	8036.8	5.86	470.69
	Richesse of Butternut Brook 2d 71175 A. R. 13306	8666.0	5.20	450.44
	Mary of Linwood 57151 A. R. 12057	9772.6	4.55	444.48
	Helfred's Farm's Daybreak 73880, A. R. 7591	10160.5	4.32	438.62
FARMERS' CLASS B Four and One-Half to Five Years (Minimum requirement 341.8 lbs. Butter Fat)	Anton's Lucile Primrose 71074 A. R. 11493	10084.1	5.69	573.75
	Gilmore's Tipperary 82359 A. R. 14284	9253.7	5.11	472.97
	Missy May Belle 73303 A. R. 12441	8351.3	5.59	466.87
	Trevose Maid 76616 A. R. 12793	10699.4	4.31	461.37
	Yeksahurst Maude 82528 A. R. 13888	8552.7	4.84	413.99
	Sequel's Rosy of Maple Grove 86385 A. R. 11861	7414.2	5.54	410.75
	Louise of Lu-Alyn 3d 82142 A. R. 9305	7338.4	5.44	399.00
	Lord Roe Mar's Neshobe 75148 A. R. 12778	6870.5	5.76	395.46
	Goldy's Gladys of Rose Point 75265 A. R. 13119	8229.3	4.79	394.57
	Miss Jennie Wren 64231 A. R. 10300	8245.2	4.73	390.31
FARMERS' CLASS C Four to Four and One-Half Years (Minimum requirement 323.5 lbs. Butter Fat)	Sharon Bell 76326 A. R. 8166	9171.9	5.90	541.36
	Gilmore's Y. Girl 90004 A. R. 15026	9303.4	4.89	455.02
	Jewel of Tile Spring Farm 79760 A. R. 12174	7731.4	5.43	420.08
	Cowslip of Little Farm 109960 A. R. 14230	7391.3	5.66	418.58
	Mixter Vesta Dean 79730 A. R. 12547	9555.0	4.32	412.30
	Clover Lawn's Fancy 81057 A. R. 13208	7963.3	5.15	410.22
	Dorothy's Star's Choice Maiden 82981 A. R. 14214	6695.7	5.87	392.82
	Beauty's Yeksa of Spring Ridge 85327 A. R. 13273	6470.6	5.52	357.41
	Vida of The Dudley 95499 A. R. 13611	7152.5	4.66	332.96
FARMERS' CLASS D Three and One-Half to Four Years (Minimum requirement 305.3 lbs. Butter Fat)	Dora's Ida of Grove Farm 89200 A. R. 13211	8313.7	5.61	466.20
	Gerar Richmond 80034 A. R. 12675	7826.4	5.89	461.17
	Yeksa Queen of Bailey Falls 99398 A. R. 13204	8477.0	5.18	439.47
	Azalia's May Rose 83369 A. R. 12695	8823.9	4.89	431.29
	Deer of Falmouth 81594 A. R. 12922	7540.5	5.33	401.98
	Mayflower Jehanna 77092 A. R. 11466	7841.9	5.08	398.03
	Primrose's Newgrove Queen 101443 A. R. 13450	7106.2	4.41	313.64
	Clara of The Dudley 95504 A. R. 13610	6584.6	4.73	311.43
FARMERS' CLASS E Three to Three and One-Half Years (Minimum requirement 287.0 lbs. Butter Fat)	Margery Verna 81960 A. R. 10659	8587.3	5.09	436.67
	Cherry of Tile Spring Farm 90661 A. R. 12345	7743.0	5.27	408.10
	Brookdale Bettie 105672 A. R. 13313	7142.6	5.54	395.86
	Reaper's Rosemary of Oak Hill 90428 A. R. 13411	7564.6	5.20	393.65
	Imp. Flossie Lee of Jean Du Luth 93870 A. R. 12638	7431.6	5.21	387.04
	Lady Consolation of Haddon 85031 A. R. 12074	7519.0	5.05	379.84
	May Rose Goldleaf 87034 A. R. 12971	7921.6	4.79	379.16
	Martha's Butter Maid of Oak Hill 91445 A. R. 13999	8780.3	4.32	379.01
	Madge of York 90497 A. R. 13305	6764.8	5.56	376.40
	Imp. Mimosa's Pet of Jean DuLuth 93875 A. R. 12639	6984.2	5.23	365.21
FARMERS' CLASS F Two and One-Half to Three Years (Minimum requirement 268.8 lbs. Butter Fat)	Mayflower's Fawn Face 92475 A. R. 13794	8503.4	5.20	442.06
	Cifs' Pearl 90009 A. R. 11780	7851.1	4.99	391.94
	Buckeye Patience of Davis Farms 108582 A. R. 14481	7278.9	5,20	378.38
	Galaxy Ma of Chestnut Ridge 97031 A, R, 13338	7376.0	5.04	371.81
	Cifs' Beauty 103350 A. R. 13767	6666.4	5.57	371.47
	Queen's Ruby 95304 A. R. 12418	6563.7	5.63	369.88
	Fanstay's Kala 103816 A. R. 14152	6845.5	5.26	359.74
	Rose Girl of Oak Hill 98013 A. R. 13726	7496.7	4.55	341.29
	Easter Buttercup of Road Side Farm 95584 A. R. 13291	7043.0	4.67	328.60
	Kala Lily 107181 A. R. 14821	6647.2	4.76	316.50
FARMERS' CLASS G Under Two and One-Half Years (Minimum requirement 250.5 lbs. Butter Fat)	Queen of Greenvale 94039 A. R. 11774	7680.8	5.26	403.82
	Stockdale Lassie 97703 A. R. 12505	9094.6	4.44	403.63
	Tuscarora King's Betty 104358 A. R. 12779	7198.5	5.52	397.36
	Coral's Tristian of Spring Ridge 101823 A. R. 13272	8340.9	4.66	388.92
	Foshay's Jeannette 100220 A. R. 13665	6580.6	5.66	372.66
	Goldseeker's Nellie of Stockdale 115665, A. R. 15066	7013.30	5.27	369.82
	Gilmore's Tilda 118067 A. R. 14285	6833.4	5.01	342.04
	Viburnum of Weedywold 94669 A. R. 13074	6374.5	5.35	341.17
	Valentine Sequel's Lassie o'Brechinwood 105714 A. R. 13514	7184.1	4.63	332.41
	Fern Blossom Rilma 117727 A. R. 14475	6524.7	5.08	331.33

Average Yield of 67 Class Leaders: 8012.88 lbs. Milk; 409.38 lbs. Butter Fat; 5.11 per Cent

The above are as they appeared June 15, 1924

SUMMARY OF 107 FARMERS' DIVISION RECORDS

	Records	Lbs. Milk	Lbs. B. F.	Per Cent.
Class A	26	8581.74	425.33	4.956
Class B	12	8404.78	425.79	5.066
Class C	9	7937.23	415.64	5.237
Class D	8	7814.28	402.90	5.155
Class E	11	7598.14	384.98	5.067
Class F	14	6861.46	349.04	5.087
Class G	27	6518.26	324.90	4.984
	107	7603.41	383.42	5.043

Milk Production
Best Farmers' Division Record 11344.8 lbs.
Av. Ten Largest Records 10158.52 lbs.

Butter Fat Production
Best Farmers' Division Record 573.75 lbs.
Av. Ten Largest Records 508.43 lbs.

HONORABLE MENTION

Largest Farmers' Division record for which certificate has been written since last issue of the JOURNAL: Gilmore's Y. Girl 90004, A. R. 15026, 9303.40 lbs. milk; 455.02 lbs. butter fat in Class C.

WHAT THE COWS ARE DOING

Their latest credits in the Advanced Register

SPECIAL NOTE: This list contains the monthly and total credits as checked at the time of going to press. Any omissions or back credits given signify that either data had not been received in time or are held pending verification. These credits are subject to verification and correction until final approval and acceptance and are all made on the two-day basis except where specially noted.

Name and Number	Class	Days	Month	Month Credit Lbs. Milk	Month Credit % Fat	Month Credit Lbs. B. Fat	Total Credit Lbs. Milk	Total Credit Lbs. B. Fat
ALDRICH, ARTHUR, WEST ALLIS, WIS.								
Yeksa O. K. 91529	E	350	Mar	759.9	5.87	44.61		
		365	Apr	339.4	5.87	19.92	14138.1	646.52
AMOSS, LIDA H., MODEL STOCK FARM, FALLSTON, MD.								
Gerar Uncle Jim's Beauty of Model Farm 143446	G	25	Apr	769.1	4.45	34.22		
s. Gerar Uncle Jim 60837								
d. Mayflower's Fawn Face 92475 A. R. 13794								
BAKER, A. C., HORNELL, N. Y.								
Imp. Governette des Ruettes 115862	A	20	Apr	711.1	4.26	30.29		
		51	May	1243.8	4.26	52.99		
		81	June	1209.0	3.90	47.15		
		112	July	1136.0	4.89	55.55		
		143	Aug	1133.6	4.12	46.70		
		173	Sept	1038.6	4.22	43.83		
		204	Oct	1034.5	4.62	47.79		
		234	Nov	906.5	4.66	42.24		
		265	Dec	899.8	4.58	41.21		
		296	Jan	856.6	4.70	40.26		
		325	Feb	751.9	4.96	37.29	10921.4	485.30
s. Governor of the Chene R. G. A. S. 1297 P. S. A. R.								
d. Beauty of the Ruettes R. G. A. S. 6834 P. S.								
BALLARD BROS., BALLARD FARM, NILES, MICH. 1 day test.								
Bluebell of Ballard Farm 128914	G	77	Apr	663.2	4.74	31.44	1790.5	82.73
Lady Gay of Ballard Farm 128911	G	111	Apr	662.8	4.91	32.54	2756.8	139.82
Lucy of Ballard Farm 124058	F	126	Apr	838.8	4.35	36.49	3993.0	189.28
Rosamond's Lass of Ballard Farm 128913	G	24	Apr	731.1	4.84	35.39		
s. Joffre of Belle Alto 59889								
d. Rosamond of Ballard Farm 67655 A. R. 7240								
BARBOUR, W. T., BRIARBANK FARM, BIRMINGHAM, MICH.								
Briarbank Janoca 126555	G	121	Apr	695.9	5.36	37.30	3146.2	170.83
Briarbank Lily 113189	F	335	Apr	495.0	5.70	28.22	6560.8	384.33
Briarbank Pava 140200	G	15	Feb	395.3	5.17	20.44		
		46	Mar	846.7	5.19	43.94		
		76	Apr	712.6	5.28	37.63	1954.6	102.01
s. Golden King of Briarbank 34979 A. R.								
d. Pava of Briarbank 3d's Dairymaid 72822 A. R. 8204								
Golden Lady of Briarbank 80519	A	365	Apr	196.7	6.12	12.04	7439.0	415.64
BASSE BROS., WILLALVIN FARM, WEST ALLIS, WIS. 1 day test.								
Fanny of Willalvin Farm 117443	E	163	Apr	846.9	5.24	44.38	5441.7	286.29
May Starlight of Willalvin Farm 82854	A	193	Apr	1179.7	5.45	64.29	8130.8	434.60
Pearletta of Willalvin Farm 112718	D	90	Apr	1113.1	4.74	52.76	3405.0	156.21
Willalvin's Royal Pearline 127323	G	203	Apr	705.2	4.57	32.23	5046.9	227.90
Willalvin's Royal Starlight 124756	G	182	Apr	871.8	5.49	47.86	5407.1	278.35
BAUMGARTENER, HENRY, EST., GRAND VIEW GUERNSEY FARM, WRIGHTSTOWN, WIS. 1 day test.								
Grandvu Bessie's Babette 123203	G	365	Apr	399.9	6.53	26.11	11101.6	640.46
BEALL, F. H. BEALLMONT FARM, LINWOOD, N. C.								
Lyda of Beaver Ridge 82125	A	260	Apr	407.6	5.10	20.79	6210.3	286.29
BEALL, F. H. & J. L., BEALLMONT FARM, LINWOOD, N. C.								
Browneyes Susan of Sunny Side 105000	A	219	Apr	596.3	5.07	30.23	6031.5	295.10
Darling of Beall-mont 109298	E	330	Apr	379.7	6.53	24.79	6390.6	331.21
Equal of Beall-mont 98261	B	121	Apr	868.6	4.45	38.65	3943.1	170.90
Equal's Daisy of Beall-mont 126499	G	152	Apr	441.3	5.23	23.08	2916.6	141.37
France's Verbena's Nettie 79752	A	91	Apr	786.4	4.73	37.20	2919.4	140.36
Masher Beauty of the Swale 67307	A	260	Apr	439.2	5.23	22.97	5775.9	274.94
Milkmaid of Beaver Ridge 72383	A	25	Mar	1115.8	3.68	41.06		
		55	Apr	1327.4	3.30	43.80	2443.2	84.86
s. Langwater Nobleman 31328 A. R.								
d. Jolly Girl of Beaver Ridge 55606 A. R. 10044								
Pauline of Boxwood 100216	D	322	Apr	449.7	7.04	31.66	7018.2	368.50
Sylvia's Tulip of Beall-mont 121430	F	182	Apr	650.4	5.25	34.15	4665.6	217.62
BEASMAN & HAUVER, FAIRHAVEN FARMS, SYKESVILLE, MD.								
Anne's Lady of Mara Alva 102231	A	29	Feb	1610.2	4.66	75.04		
		60	Mar	1342.3	4.66	62.55		
		90	Apr	939.6	4.64	43.60	3892.1	181.19
s. Donnington Sequel of Chestnut Hill 31617 A. R.								
d. Anne's Beauty of Willowcrest 54856								
BEASMAN, F. B., FAIRHAVEN FARMS, SYKESVILLE, MD.								
Clara's Buttercup of Edgewood 95333	A	30	Apr	1100.9	4.87	53.61		
s. Clara's Columbus of Oak Ridge 43188								
d. Buttercup of Mooreland Farm 48700								
Queen's Pride of Wallbrook 75008	A	24	Feb	1209.6	5.04	60.96		
		55	Mar	1551.1	5.04	78.18		
		85	Apr	1345.5	5.56	74.81	4106.2	213.95
s. Masher King of Farview 33356								
d. Queen of Wallbrook 45132								
Violette of Cosquay 88532	A	99	Apr	1160.7	4.35	50.49	3858.5	168.07
BLACK, F. B., RAEMELTON FARM, MANSFIELD, OHIO.								
Raemelton's Aurora 95256	A	197	Apr	779.3	5.32	41.46	6604.4	300.66
Raemelton's Buttercup Girl 95257	B	206	Apr	918.1	4.44	40.76	7084.2	301.50
Raemelton Violet's Jewel 113229	E	191	Apr	777.2	4.33	33.65	6351.8	266.74
BRAYTON, JESSIE S., HOWELL, MICH.								
Beth's Bonny Queen 108691	D	178	Apr	640.5	4.36	27.93	4354.0	197.95

Beth's Pride of Livingston 123402	F	135	Apr	662.1	4.60	30.46	3506.7	159.90
May's Beauty of Livingston 113846	E	165	Apr	824.6	4.16	34.30	4740.0	204.57
Rose's Pet of Livingston 123403	G	185	Apr	563.6	4.24	23.90	3906.9	171.89
Sentinel's Queen Beth 62125	A	150	Apr	899.4	4.37	39.30	4864.7	207.94

BRILL, GEORGE A., ELK MOUND, WIS. 1 day test.

Creamy Linden 60718	A	340	Mar	251.2	5.57	13.99		
				40.9	4.02	1.64		
		365	Apr	917.8	4.02	36.90	10305.2	535.02
Laddie's Miss Surprise 101394	C	239	Apr	582.6	6.91	40.26	5733.5	353.41
Linden Lou Etta 122607	F	188	Mar	504.8	4.90	24.74		
		218	Apr	522.1	4.97	25.95	4653.2	231.00
Parson's Butter Maid 89575	B	365	Apr	523.1	5.92	30.97	9659.4	523.31

BRILL, JOHN J., ELK MOUND, WIS. 1 day test.

Bertha of Oaklawn 90893	A	19	Mar	503.3	5.26	26.47		
		49	Apr	728.4	5.96	43.41	1231.7	69.88
s. Gipinda's Lad of Fern Hill 43114								
d. Primrose of Oaklawn 61294								
Betty Zane of Oakwood 106620	D	192	Apr	678.7	4.86	32.98	4941.3	246.49
Linden Bloom 39915	A	365	Apr	478.7	5.61	26.86	10771.7	547.75
Linden's Excellence 103513	C	357	Apr	662.3	4.78	31.66	9215.2	404.17
Linden's Prospect 111447	F	365	Apr	15.5	6.50	1.01		
				347.9	4.60	16.00	6859.2	355.48
Sunny Brook 75301	A	29	Mar	1326.7	4.18	55.46		
		59	Apr	1316.8	4.04	53.20	2643.5	108.66
s. Parson of Lone Pine 22368								
d. Linden Bloom 39915								
Sunny Brook's Beauty 139010	G	7	Mar	194.2	4.73	9.19		
		37	Apr	980.1	4.73	46.36	1174.3	55.55
s. Haviland Rose's Nugget 45064								
d. Sunny Brook 75301								

BROWN, HARRY H., AURELIAN FARM, EAU CLAIRE, WIS. 1 day test.

Beulah of Forest Lodge 80922	A	359	Apr	571.2	5.39	30.79	10086.0	499.44
Clara's Pride of Aurelian Farms 87879	A	274	Apr	686.1	5.25	36.02	8518.4	420.58
Fairy of Aurelian Farms 87878	A	113	Apr	1244.0	4.61	57.35	5119.8	223.25
Fairy's Fernwood of Aurelian Farms 100205	C	162	Apr	884.1	5.10	45.09	5723.8	272.78
Fernwood's Fairy of Bonnie Brae 62585	A	145	Apr	1087.3	4.27	46.43	6068.7	251.57
Veneta of Aurelian Farms 100178	D	271	Apr	706.0	5.44	38.41	7763.5	390.86

BROWNING, P. W., MOUGHON FARM, RIVERDALE, MD. 1 day test.

Fairy of Pine Ridge 79739	A	261	Mar	835.2	4.81	40.17		
		291	Apr	760.4	4.81	36.58	11648.7	590.10
Keene Valley Marigold 124901	F	17	Apr	518.1	5.23	27.10		
s. Repeat of Pine Ridge 62455								
d. Curtier's May Cherry 91809								
Mandy Ann of Pine Ridge 100192	A	199	Apr	1310.8	4.16	54.53	9512.1	410.93
Rosetta of Pine Ridge 105829	C	152	Apr	1216.8	4.90	59.62	7064.9	333.31
Ultra Snowflake of Moughon 126439	G	137	Apr	843.1	3.97	33.47	4483.6	172.46

BURDEN, HENRY, LONGVIEW FARMS, CAZENOVIA, N. Y.

Anna of Home Acres 138540	F	138	Apr	645.0	5.83	37.60	3239.1	168.65
Mamie of Meadowbrook 60167	A	21	Mar	791.6	4.50	35.62		
		51	Apr	1197.5	4.50	53.89	1989.1	89.51
s. Imp. Galaxy's Sequel of Lewison 13261								
d. Snibble of Meadowbrook 39741								
May of Home Acres 138541	G	168	Apr	482.6	5.84	28.18	3058.8	165.67
Peterkin's and Frances's Spoty S. 125117	F	79	Apr	1135.3	4.27	48.48	3095.6	128.56
Peterkin's Beauty of Fairview S. 112241	E	194	Apr	1357.3	4.30	58.36	9389.0	386.17
Peterkin's Pet of Le Beurre Farm 133647	G	71	Apr	1173.4	4.05	47.52	2745.8	113.41

BUSH, JAMES A., AMARILLO, TEXAS.

Maurine of Fryin Pan 129570	G	326	Feb	347.7	6.08	21.14		
		357	Mar	315.0	7.13	22.46		
		365	Apr	77.8	7.13	5.55	6553.2	358.61

CALIFORNIA, UNIVERSITY OF, DAVIS, CALIF.

California Pearl 78214	A	338	Apr	809.3	5.52	44.67	11456.4	595.88
Ivy's Girl of Oak Hill 111137	D	16	Mar	758.4	4.84	36.71		
		46	Apr	1610.9	3.54	57.03	2369.3	93.74
s. Florham Butter Boy 34376 A. R.								
d. Florham Ivy 49031 A. R. 5230								

CAREY, GEORGE H. JR., GREENCROFT DAIRY FARM, IVY DEPOT, VA. 1 day test.

Imp. Belle of Caillioterie 140252	F	76	Apr	1105.2	4.51	49.84	2780.6	117.53
Ellen of Linwood 95590	B	79	Apr	1209.6	3.66	44.27	3507.1	133.65

CARTER, S. M., CAPE GIRARDEAU, MO.

Imp. Golden Dawn of the Spurs 100135	B	274	Apr	439.2	5.09	22.36	6053.4	275.60

CHENEY, H. G., GREENWAY FARM, SOUTH MANCHESTER, CONN.

Nina of Greenway 2d 57920	A	294	Mar	1174.6	5.24	61.55	12850.1	639.07
Pinta of Greenway 61843	A	365	Mar	611.1	5.49	33.55	14325.0	716.59

CHEQUAMEGON GUERNSEY ASSOCIATION, ASHLAND, WIS. 1 day test.

Chequamegon's Cherry of Vrangue 104498	D	199	Apr	775.8	5.12	39.72	5732.3	294.75
Chequamegon's Ethel 118630	F	152	Apr	560.3	3.95	22.13	2970.0	121.31
Chequamegon's Flossie 115398	F	167	Apr	680.9	5.38	36.63	4279.6	210.32
Chequamegon's Lady Chene 112987	G	365	Apr	71.3	7.02	5.01	6700.3	362.54
Chequamegon's Leona 127354	G	121	Apr	557.0	5.07	28.24	2666.9	122.49
Chequamegon's Muriel 121063	F	134	Apr	351.3	4.81	16.90	1888.0	89.50
Chequamegon's Pearl of Barksdale 104497	D	208	Apr	588.8	6.05	35.62	4850.3	282.20
Chequamegon's Queen of Moquah 105244	D	71	Apr	864.5	3.94	34.06	2098.3	90.82
Chequamegon's Rosebud 127269	G	121	Apr	556.4	4.97	27.65	2326.3	108.72
Chequamegon's Snow Bird 116534	F	192	Apr	475.7	5.60	26.64	3405.8	186.87
Fern of Eastside 59479	A	81	Apr	1095.5	4.96	54.34	3159.9	162.93
Luella of Apple Ridge 78261	A	202	Apr	707.4	5.01	35.44	5508.7	261.75
Pride's Matilda of Pleasant View 73676	A	305	Apr	551.2	5.40	29.76	8546.3	423.81
Topsy of Maple Grove 47195	A	365	Apr	220.2	5.74	12.64	7411.5	407.21

CHICHESTER, R. H. L., "GLENCAIRNE," FREDERICKSBURG, VA.

Lady Boggs of Glencairne 103843	E	365	Apr	315.0	7.00	22.05	10373.3	586.38

CLAUSING, JULIUS, GUSANNA FARMS, GRAFTON, WIS. 1 day test.

Countess of Gusanna Farms 126072	G	205	Apr	604.4	4.20	25.38	4425.2	195.95
Elsir's Beauty of Gusanna Farm 109587	E	259	Apr	773.1	5.55	42.91	7834.8	418.68
Glenwood's Clio of Gusanna Farm 79414	A	3	Mar	102.2	3.93	4.02		
		33	Apr	1166.6	3.93	45.85	1268.8	49.87
s. Golden Hero of Grenwode 27034 A. R.								
d. Glenwood's Clio of Grenwode 63515 A. R. 8545								
Ladysmith of Gusanna Farm 100160	C	145	Apr	1106.0	4.52	49.99	6043.8	254.37
Lenora of Gusanna Farm 112345	E	305	Apr	638.4	5.20	33.20	7833.3	370.86
Pride of Gusanna Farms 126073	G	186	Apr	579.9	5.45	31.60	3995.6	229.94
Rose of Gusanna Farms 117438	F	224	Apr	480.1	5.48	26.31	4875.9	260.63

Tirsey of Gusanna Farm 79416	A	4 Mar	155.6	3.99	6.21			
		34 Apr	1265.6	3.99	50.50	1421.2	56.71
s. Golden Hero of Grenwode 27034 A. R.								
d. Tirsey of Two Creeks 56810 A. R. 8604								

COLORADO AGRICULTURAL COLLEGE, FORT COLLINS, COLO.

Dolly Bonito 61100	A	365 Apr	73.1	4.47	3.27	11015.6	500.12
Woodland Mary 107457	D	199 Apr	654.2	5.77	37.75	4213.1	251.33

COMPTON BROS., VALLEY JUNCTION, IOWA. 1 day test.

Florinda's Best 108602	D	137 Mar	850.8	4.30	36.58		
		167 Apr	803.0	4.69	37.66	5568.1	246.92
Honey of Chesney Farms 87466	A	23 Mar	1023.8	5.56	56.92		
		53 Apr	1424.4	5.21	74.21	2448.2	131.13
s. Pinecrest King France 21428 A. R.								
d. Billy's France's Honeymoon of Lewison 32491 A. R. 5011								
Maisie of Liberty Prairie 126272	G	71 Mar	981.2	4.48	43.96		
		101 Apr	914.0	4.92	44.97	3091.1	144.94
Princess Ona of Iowanola 103276	D	166 Mar	1000.7	6.06	60.64		
		196 Apr	936.1	6.29	58.88	6758.7	378.78

COMSTOCK, GEORGE C., CARLTON FARMS, MONTROSE, PA. 1 day test.

Beauty of Moore Villa 83470	A	240 Apr	526.2	5.21	27.42	5298.2	258.40
Bess Purism 75710	A	90 Apr	776.0	4.49	34.84	2545.4	106.83
Carlton's Penelope 127090	G	90 Apr	415.3	5.20	21.60	1274.4	64.55
Favorite's Folly 113439	E	182 Apr	393.0	4.80	18.86	2506.0	113.91
Golden's Eve of Elm Tree Farm 63207	A	243 Apr	568.6	5.16	29.34	5156.9	241.22
Jeannette's Iris 107125	E	243 Apr	368.2	6.55	24.12	3019.5	186.62
Maude Valentine of Wallbrook 93813	C	240 Apr	470.3	5.85	27.51	4317.8	237.13

CONNECTICUT AGRICULTURAL COLLEGE, THE, STORRS, CONN.

Lassie Lute Storrs 134118	G	7 Mar	169.6	4.99	8.46		
		37 Apr	863.2	4.99	43.07	1032.8	51.53
s. Grasslands Comet 55931							
d. Lute Storrs Masher 87066 A. R. 7564							
Lute Storrs Masher 87066	A	365 Apr	131.7	5.72	7.53	10981.9	528.95
Salient Sunbeam Storrs 123078	G	239 Apr	990.8	4.53	44.88	8395.9	361.07

COOPER, R. M., JR., MIMOSA GUERNSEY FARM, WISACKY, S. C.

Avaleith's Lucy 121514	F	78 Apr	789.0	4.57	36.06	2294.9	109.70
Glen Gable Actress 158690	F	148 Apr	660.0	5.46	36.04	3872.8	199.45
Glen Gable Sylvia 152988	G	31 July	1033.4	3.93	40.61		
		62 Aug	979.4	4.25	41.62		
		92 Sept	909.3	5.07	46.10		
		123 Oct	994.9	4.69	46.66		
		153 Nov	891.9	4.75	42.37		
		184 Dec	921.1	5.61	51.67		
		215 Jan	816.1	5.22	42.60		
		244 Feb	787.0	5.60	44.07		
		275 Mar	878.8	4.83	42.45		
		305 Apr	768.0	5.17	39.71	8979.9	437.86
s. Langwater Cyclop 38326 A. R.							
d. King's Sylvia 74044							
Glen Gable Tulip 152989	G	21 June	676.8	4.03	27.28		
		52 July	1003.5	4.58	45.96		
		83 Aug	1045.3	4.79	50.07		
		113 Sept	995.3	5.18	51.56		
		144 Oct	1036.8	5.48	56.82		
		174 Nov	898.4	5.61	50.40		
		205 Dec	919.0	5.95	54.68		
		236 Jan	732.6	5.88	43.08		
		265 Feb	658.1	6.16	40.54		
		296 Mar	788.7	5.81	45.82		
		326 Apr	672.0	5.65	37.97	9426.5	504.18
s. Langwater Cyclop 38326 A. R.							
d. Imp. Tulip of Mara Alva 68099							
Mimosa's Water Nymph 134356	G	176 Apr	834.0	4.68	39.03	5480.4	267.95

COTTING, CHARLES E., CHEDCO FARM, BERLIN, MASS.

Dainty of Roughwood 79657	A	365 Apr	59.9	6.42	3.85	11258.1	644.95
Forestdale Deanie Girl 125142	G	203 Apr	633.3	6.06	38.38	4696.4	270.24
Imp. Hope of the Blicqs 147942	F	280 Apr	647.7	5.06	33.77	6949.6	355.84
Langwater Francesca 127249	G	107 Apr	846.8	4.72	39.97	3006.4	133.84

DALBEY, ALICE R. G., PROSPECT HILL FARM, GRANVILLE, OHIO.

Janet of Prospect Hill 79916	A	357 Mar	1110.7	5.01	55.65		
		365 Apr	285.8	5.01	14.32	18536.7	828.06

DANE, ERNEST B., "LONGWOOD," CENTER HARBOR, N. H.

Babette of Roughwood 124584	G	90 Apr	967.9	5.13	49.65	2976.0	144.53
Bo-peep of Roughwood 58074	A	90 Apr	1229.6	4.95	60.87	4017.4	203.72
Druid of Longwood 114218	E	90 Apr	711.6	5.02	35.72	2439.2	121.63
Lucia of Longwood 99233	D	365 Apr	97.4	5.06	4.93	8750.3	402.34
Moss Rose of Roughwood 76928	A	3 Mar	110.4	4.18	4.61		
		33 Apr	1054.9	4.18	44.09	1165.3	48.70
s. Demonstrator of Roughwood 23133 A. R.							
d. Imp. Governor Chene's July Rose 26661 A. R. 1979							
Petunia of Longwood 97325	C	213 Apr	724.7	4.66	33.77	6507.2	328.24
Royalist's Fancy of Longwood 123279	F	90 Apr	834.3	4.36	36.38	2656.4	112.28
Tot of Longwood 112493	F	344 Apr	710.2	6.13	43.54	9082.3	537.23

DANE, ERNEST B., "ROUGHWOOD," CHESTNUT HILL, MASS.

Charity of Longwood 121121	F	177 Apr	743.8	6.14	45.67	4989.1	269.52
Princess of Longwood 115663	F	266 Apr	618.7	5.88	36.38	6321.1	351.56
Sunshine of Longwood 123275	F	171 Apr	689.0	5.83	40.17	4372.2	239.91
Winnie of Roughwood 96448	C	241 Apr	1277.9	6.18	78.97	11178.5	604.43

DANN, F. W., WALTON, N. Y. 1 day test.

Pine Hill Dolly of Jolly Boy 81979	A	340 Apr	655.1	5.90	38.65	11015.8	603.23
Pine Hill Louise of Jolly Boy 59187	A	184 Apr	995.8	5.49	54.67	7141.5	373.47

DAVIS, WESTMORELAND, MORVEN PARK FARM, LEESBURG, VA.

Morven's Angie Girl 87491	A	274 Apr	931.1	5.99	55.77	10381.6	520.02
Morven's Jewel Princess 103877	B	322 Apr	640.6	5.88	37.67	9211.8	467.39
Morven's Norma 78760	A	288 Apr	703.9	6.52	45.89	8342.3	453.11
Morven's Princess Rose II. 125634	D	340 Apr	459.7	5.77	26.52	8040.0	369.41
Morven's Sylvia 103883	C	340 Apr	646.9	4.97	32.15	10208.8	470.62

DEUTSCH, JAY B., BAY CLIFFS STOCK FARM, BIG BAY, MICH.

Bay Cliffs Glenwood Girl 125878	G	130 Apr	1257.9	4.29	53.96	5703.3	229.91
Esther's Betty of Kentrevor 51589	A	141 Apr	1316.8	5.43	71.50	7149.6	338.61
Folly Honoria 98802	C	294 Apr	671.5	6.28	42.17	9406.7	506.11
Governor's Yeksa Queen of Walnut Ridge 94391	A	341 Apr	670.6	5.24	35.14	12995.3	615.59
Jennie Robena of Dunfernline 76159	A	173 Apr	1320.6	4.17	55.07	9205.8	380.06
Missaukee Sally 103153	E	365 Apr	53.5	6.28	3.36	13199.2	722.15
St. Austell Daybreak 81406	A	9 Mar	423.3	4.27	18.07		
		39 Apr	1550.1	4.27	66.19	1973.4	84.26
s. Don Diavolo of Linda Vista 23565 A. R.							
d. Honoria of Halcyon 38076 A. R. 4619							
Yellow Rose of Shadyside 92587	C	243 Apr	985.4	4.69	46.22	10422.7	449.07

DILLON, D. FRANK, SHADOW FARM, LEOMINSTER, MASS.

May Rose Queen's Governor's Molly 94823	B	102 Apr	1229.4	3.92	48.19	4567.2	195.48
Pride's Louise 2d 85592	A	96 Apr	849.2	5.28	44.84	3003.7	150.29
Shadow Farm Louise 132603	G	84 Apr	759.7	4.48	34.03	2079.0	97.42

EGYPT MILLS GUERNSEY CLUB, CAPE GIRARDEAU, MO.

Peggy of Egypt Mills 123648	G	244	Mar	496.9	4.62	22.96		
		274	Apr	480.4	5.98	28.73	5232.3	259.08

EMERSON, I. E., BROOKLANDWOOD FARMS, BROOKLANDVILLE, MD.

Brooklandwood Annie Rooney 124573	G	267	Apr	770.6	4.89	37.68	6815.2	340.71
Brooklandwood Bon Bon 124580	G	203	Apr	875.2	4.65	40.70	5988.5	275.01
Brooklandwood Columbine 126176	G	308	Apr	572.4	4.70	26.90	9021.1	365.78
Brooklandwood Dew Drop 112314	F	280	Apr	747.2	6.08	45.43	7195.3	413.91
Brooklandwood Penelope 124579	G	77	Apr	935.6	3.84	35.93	2267.5	91.80
Brooklandwood Sally 124576	G	257	Apr	832.6	4.66	38.80	6676.0	321.69
Brooklandwood Ultra Stella 105992	E	235	Apr	744.9	4.91	36.57	7757.0	342.88
Langwater Delight 47040	A	193	Apr	745.3	5.63	41.96	6004.9	294.84
Royal's May Queen of Pomeroy 79436	A	165	Apr	1152.9	4.43	51.07	7051.6	291.37

EMMONS, LOUIS C., RIVERVIEW FARMS, SWARTHMORE, PA.

Jessica's Daisy of Pine Grove 134281	G	101	Apr	1034.6	4.34	44.90	3683.5	159.84
May Rose Golden King's Dot 146446	D	31	Mar	1842.1	3.56	65.58		
		61	Apr	1769.1	3.47	61.39	3611.2	126.97
s. May Rose Golden King 40735								
d. Irene Anderson 42790								
Miladi Cherie of Thornliebank 60301	A	142	Apr	1846.6	4.96	91.59	8898.5	430.87
Riverview's Miss Theckla 113090	E	17	Mar	739.5	4.24	31.35		
		47	Apr	1331.6	4.24	56.46	2071.1	87.81
s. Brookmead's Royal Master of Riverview 50363								
d. Minnie of Andalusia 84913								
Riverview's Venetia 127295	G	23	Apr	962.3	4.26	40.99		
s. Brookmead's Royal Master of Riverview 50363								
d. Morgiana B. 85235 A. R. 12818								

EUDOWOOD SANATORIUM, TOWSON, MD.

Frances May of Sledmore 84749	A	333	Apr	548.4	5.03	27.58	9188.3	416.52
Josephine of Chesapeake 71007	A	111	Apr	1270.8	4.78	60.74	4645.7	217.15
Liberty of Shorewood 143669	F	114	Apr	1046.1	4.43	46.34	4377.7	190.82
Monogram's Queen of Sunnyside 120638	F	278	Apr	540.7	5.89	31.85	6119.5	338.14
Sequel's Rushbrooke's Beauty 63716	A	163	Apr	1136.9	5.05	57.41	6847.3	344.42

FENWICK. G. BERNARD, MARBERNE FARM, GLYNDON, MD.

Albamont Celandine 100018	E	297	Mar	869.5	4.66	40.52		
		327	Apr	867.2	4.89	42.41	11072.6	488.15
Dorothy's Princess 67731	A	132	Apr	955.4	4.06	38.79	4500.1	184.31
Marberne Raritana 120243	G	305	Apr	877.7	5.87	51.52	9891.9	530.87
Yeoman's Mixter Sapphire 65866	A	346	Apr	689.1	5.03	34.66	12764.7	602.23

FESSENDEN, S. H., SILVERWOOD FARM, HOLLISTON, MASS.

Criterion's Gertrude of Rockstone 74672	A	185	Apr	1046.5	5.28	55.26	7356.2	360.19
Criterion's Vauxbelets of Rockstone 70947	A	81	Apr	1322.5	4.64	61.36	3604.7	164.51
Silverwood's Marigold 120244	F	135	Apr	1019.4	5.41	55.15	4775.4	244.55
Silverwood's Mignonette 115814	F	189	Apr	704.7	6.10	42.99	4982.2	289.02

FISHER, JANON, "THE CAVES," ECCLESTON, MD.

Francesdale's King Masher's Lassie 97692	B	58	Apr	1261.5	5.10	64.34	2423.6	123.96

FOSS, OTTO C., PELICAN RAPIDS, MINN. 1 day test.

Lady's May Rose Bess 120281	F	121	Apr	756.3	6.01	45.45	3218.4	187.84
Sadie's Violet 90559	A	90	Apr	862.5	4.45	38.38	3022.3	136.45
Secret's May Rose Star 123903	G	234	Apr	515.7	6.55	33.78	4279.7	262.81

FOXBURG FARMS HERD, MANSION FARMS, FOXBURG, PA.

Foxburg's County Rosette 144964	G	65	Mar	1258.7	4.31	54.25		
		95	Apr	1222.2	4.27	52.19	3830.0	165.53
Foxburg's Lady Browhill 129399	G	108	Mar	929.7	5.38	50.02		
		138	Apr	903.5	5.41	48.88	4678.8	218.93

FULLER, ALVAN T., RUNNYMEDE FARM, LITTLE BOARS HEAD, N. H.

Imp. Breban's Betty V. 145292	F	286	Apr	710.5	4.49	31.90	8422.6	373.66
Imp. Cecilia of Clovelly 145286	B	197	Apr	611.9	4.89	29.92	5118.6	239.75
Imp. Countess Fairy Queen VII. 145293	F	286	Apr	613.3	5.52	33.85	9604.2	487.61
Imp. Country Queen II. 145291	E	197	Apr	714.9	4.61	32.96	4993.7	235.74
Imp. Flora du Douit of Runnymede 145287	D	330	Apr	435.8	5.31	23.14	8704.3	372.78
Langwater Rosalind 97981	D	286	Apr	728.8	5.32	38.77	8526.4	422.94
Imp. Les Dunes Agnes II. 145303	G	62	Apr	1081.6	4.05	43.80	2252.1	90.21

GABLE, LOWELL, PAOLI, PA.

Favorite Polly 62005	A	83	Apr	1338.7	4.53	60.64	3636.6	155.36
Glen Gable Ledyard Maid 57690	A	94	Apr	954.4	4.72	45.05	3262.8	153.68
Imp. Nicolle's Golden Queen 124777	E	26	Mar	1300.4	3.73	48.50		
		56	Apr	1447.7	3.73	54.00	2748.1	102.50
s. Polly's Ideal III. of Maison de Bas R. G. A. S. 4212 P. S.								
d. Imp. Nicolle's Golden Queen 124775								

GALLION, W. E., JR., DARLINGTON, MD.

Buttercup Ultra Rose 134541	C	257	Apr	612.1	5.72	35.01	7270.7	379.71

GAMMELTOFT, PETER, FIR RIDGE GUERNSEY FARM, ROY, WASH.

Delora's Ruth H. 111931	D	40	Mar	1651.1	3.45	56.96	2013.7	70.85

GANSSLE, LOUIS, ROSELAWN FARM, GLYNDON, MD. 1 day test.

Lamont's Ella 119763	G	302	Apr	568.0	6.07	34.48	8191.3	445.08

GAYOSO FARM, HORN LAKE, MISS.

Chedda's Fanny 61428	A	159	Apr	619.9	4.76	29.51	4181.3	197.64
Cordelia of Killarney Farms 113866	F	206	Apr	996.6	5.20	51.82	6641.7	322.06
Express Virginia of Gayoso 125438	G	131	Apr	879.3	4.48	39.39	3802.5	168.54
Florena's India Beauty 94165	A	62	Apr	1701.7	5.11	86.96	3490.4	166.20
Folly Colleen 95141	A	243	Apr	939.6	5.57	52.34	8851.1	454.69
Folly Roberta 81637	A	95	Apr	1246.3	4.94	61.57	4051.3	189.30
Freda of Mara Alva 68008	A	241	Apr	1157.6	5.27	61.01	9169.8	457.30
Galore's Mary of Killarney Farms 120444	F	217	Apr	876.0	4.68	41.00	6409.2	290.14
Galore's Vivian of Killarney Farms 119477	F	222	Apr	665.2	5.70	37.92	5401.6	281.87
Gayoso Archer Girl 116780	G	291	Apr	837.7	5.23	43.81	7881.7	372.57
Ina Pearl of Gayoso Farm 103035	E	365	Apr	534.3	4.93	26.34	12159.9	558.69
Lady Ace of Gayoso Farm 105827	D	132	Apr	939.8	4.99	46.90	4429.4	226.27
Lady Peggy of Killarney Farms 118589	F	199	Apr	1006.8	5.21	52.45	7184.5	372.68
Lassie of Arenac 2d 98414	B	73	Apr	1116.3	4.37	48.78	2749.5	121.26
Margaret of Gayoso Farm 100626	D	225	Apr	1069.8	5.15	55.09	8823.6	433.78
Maud's Pearl of Clear Creek 108986	B	78	Apr	1235.3	4.42	54.60	3228.7	138.53
Mavoureen of Killarney Farms 113863	F	291	Apr	786.4	6.08	47.81	7681.9	413.93
Miss Nancy of Killarney Farms 107350	E	205	Apr	820.6	5.30	43.49	5928.5	307.10
Princess May Rose of Warren 90268	A	243	Apr	680.2	5.27	35.85	6984.0	332.46
Ranger's Spotted Beauty 59474	A	72	Apr	1772.4	4.28	75.86	4183.2	184.46

GERMAN, JOHN W., REDVALE FARM, REDDING, CONN.

Imp. Best's Ruddy III. 137111	E	113	Apr	1265.5	4.78	60.49	4857.5	204.91
Imp. Jessie de la Charruee of Redvale 114707	B	136	Apr	1058.1	4.57	48.36	5256.4	256.30
Laddie's Jessie of Edgemere 67949	A	57	Apr	1947.8	4.11	80.05	3435.6	138.07
Imp. Le Page's Monica 147941	E	19	Apr	711.8	4.05	28.83		
s. Froome's Victor R. G. A. S. 4179 P. S.								
d. Dulcie of Neuf Courtil R. G. A. S. 16243 P. S.								
Maid Marian of Redvale 115823	E	167	Apr	984.4	5.88	57.88	5924.7	328.78
Redvale Amaryllis 135319	G	21	Apr	603.1	4.84	29.19		
s. Herdlea Enterprise 63632								
d. Imp. Noble Boy's Countess Daisy of Redvale 114710 A. R. 13262								
Imp. Valentine's Bess of Redvale 126197	C	204	Apr	861.8	4.56	39.30	7366.2	310.19
Imp. Vern Queenie 137096	F	278	Apr	1028.4	4.46	45.87	8705.0	395.62

GETTY, H. B., OVERBROOK FARMS, NEW WINDSOR, MD.

Lilly of Overbrook Farms 83620	A	189	Apr	994.4	5.11	50.81	6909.0	336.81
Overbrook Floss 126951	G	240	Apr	522.1	5.55	28.98	4833.7	233.25
Overbrook Golda 134413	G	82	Apr	850.5	4.78	40.65	2346.9	105.27
Overbrook Grace 122309	G	240	Apr	609.4	5.64	34.37	5799.3	281.06

GLANVILLE, F. J. & NELSON, BEN C., LIBERTY FARM, LANCASTER, WIS.

American Sequel's Rose 78397	A	30	Mar	1588.7	4.57	72.60		
		60	Apr	1909.4	4.57	87.26	3498.1	159.86
s. American Sequel 36562 A. R.								
d. Marquette's Pride 47418 A. R. 10617								
Donna of Linwood 90691	A	21	Mar	743.2	4.93	36.64		
		51	Apr	1269.4	4.93	62.58	2012.6	99.22
s. Imp. Clara's Sequel 29414 A. R.								
d. Bunny of Linwood 64457								
Jeco Bay 67207	A	25	Mar	1350.5	4.17	56.32		
		55	Apr	1902.1	4.17	79.32	3252.6	135.64
s. General Bay 16177 A. R.								
d. Vianna's Fancy Nancy 42018 A. R. 11778								
Verda of Linwood 76070	A	360	Mar	35.8	6.55	2.34		
				341.4	4.92	16.80		
		365	Apr	188.5	4.92	9.27	8667.2	435.71

GOODMAN, LUCY J., EL JANE FARMS, ARCADIA, MO.

Dame of Waldwic 124543	F	90	Apr	951.9	4.81	45.79	2857.7	130.62
Lone Tree Charmion 134450	F	30	Apr	764.0	4.06	31.02		
s. Langwater Leader 51713								
d. Lone Tree Adelia 79953								

GOODMAN, THOMAS A., EL JANE FARMS, ARCADIA, MO.

Sarnia Annette 127715	G	175	Apr	770.0	4.63	35.65	4686.7	213.26

GRIFFIN, THOMAS J., BEAVER CRICK FARM, ABINGTON, MASS.

Ivy Marie 122154	E	30	Apr	795.7	4.83	38.43		
s. Langwater Battleaxe 58330								
d. Meadowlea Marie 101439								
Imp. Jessican of Langwater 137098	E	121	Apr	1140.2	4.94	56.33	4765.6	226.57
Imp. Kitchener's Daisy of Langwater 110737	C	31	Mar	1426.9	4.70	67.06		
		61	Apr	1164.5	5.22	60.79	2591.4	127.85
s. Lord Kitchener of Rose Farm R. A. A. S. 212 P. S. A. R.								
d. Nellie's Queen of Rose Farm R. A. A. S. 2122 P. S.								
Imp. Mona II. of the Courtillion 154646	F	30	Apr	981.8	4.18	41.04		
s. Sailor Boy's Honour R. G. A. S. 4316 P. S.								
d. Mona of the Courtillion R. G. A. S. 17415 P. S.								
Imp. Pansy of Landes des Marche 137126	G	243	Apr	701.1	5.28	37.02	5917.1	318.73
Rosemead Victoria 110678	D	25	Mar	1197.6	3.86	46.23		
		55	Apr	1414.8	4.05	57.30	2612.4	103.53
s. Langwater Sentinel 44805								
d. Imp. May Queen of Duvaux III. 65756 A. R. 6428								
Rosemead Zenobia 87805	B	365	Apr	370.6	5.83	21.61	13899.1	651.07

GRIFFITH, J. EDWIN, GRIFFWOOD FARMS, MOUNT WASHINGTON, MD.

Griffwood's Dorothy 119715	G	342	Apr	847.3	5.46	46.26	10113.4	558.78
Mollett's Queen 92110	A	75	Apr	1330.5	4.38	58.28	3526.3	154.46

GRINNELL, LAWRENCE, BIRCHFIELD FARM, SOUTH DARTMOUTH, MASS.

Birchfield Lassie 123202	G	237	Apr	997.6	5.60	55.87	9047.7	467.47
Birchfield Monogram 129155	G	30	Apr	1169.1	4.50	52.61		
s. Birchfield Pride of the May 59106								
d. Imp. Monica's Island Jewel 35780								

HAAG, WILLIAM, MARSHFIELD, WIS. 1 day test.

Blossom's Pet 93238	A	57	Apr	955.0	5.27	50.33	1888.2	100.16
Grandiflora's Blosson's Beauty 130777	G	106	Apr	604.6	4.99	30.17	2366.1	116.64
Primrose's Mistake 75849	A	161	Apr	1011.2	4.09	41.36	6627.2	285.52
Reliable's Starlight 59505	A	108	Mar	1002.9	5.65	56.66		
		138	Apr	881.6	5.29	46.64	4619.6	239.58
Starlight's Beauty 75057	A	154	Apr	664.1	5.89	39.12	4937.7	263.38
Starlight's Beauty's Jennie 132813	G	80	Apr	810.5	5.23	42.39	2210.2	108.87
Starlight's Beauty's Rose 106069	C	114	Apr	634.5	6.03	38.26	3179.7	180.72

HAARTZ, AGNES M., BLOSSOM HILL FARM, WINCHESTER, MASS.

Albamont Eyebright 107041	D	80	Mar	1834.3	4.03	73.92		
		110	Apr	1500.5	4.76	71.42	6405.5	263.50
Albamont Gentian 92430	B	244	Apr	1090.3	4.73	51.57	9561.7	425.97
Kate of Atwood's Dairy 100364	C	172	Apr	904.8	5.06	45.78	5449.3	293.29

HAARTZ, J. C., BLOSSOM HILL FARM, WINCHESTER, MASS.

Albamont Foamflower 121733	F	90	Apr	1197.0	4.65	55.66	3810.3	171.14
Mixter White Spot 62942	A	121	Apr	1312.3	5.15	67.58	5892.8	288.63
Imp. Rouvet's Pride of Albamont 110227	C	250	Apr	798.1	5.02	40.06	7727.6	371.62

HAGEMAN, L. E. & SONS, FLORIDALE FARM, HASTINGS, MINN.

Floridale Beda Maid 110819	D	140	Apr	676.3	5.34	36.11	3759.6	193.02
Floridal Fair Governess 96170	A	52	Apr	1028.5	5.13	52.76	1761.7	84.36
Floridale Fair Maid 96171	B	148	Apr	849.7	5.62	47.75	4644.2	268.94
Floridale May Rose 87330	A	118	Apr	1018.2	4.88	49.69	4245.7	213.48

HALL, FRANK L., WILLIAMSVILLE, N. Y.

Daisy Cole of Westwood 34839	A	365	Apr	734.7	4.22	31.00	12923.4	528.34
Don's Daisy of Willowdale 99250	D	365	Apr	441.1	6.14	27.08	11848.1	637.40
Golden Secret's Miranda of Appletree Pt. 91124	A	81	Apr	1138.6	4.47	50.90	3251.3	147.08
Lochevan Buttergirl 99966	D	264	Apr	628.2	5.32	33.42	6620.9	325.46
Queen Nora of Lochevan 118518	D	335	Apr	711.3	5.06	35.99	9701.0	443.62
Wagtail's Lochevan Queen 123761	G	173	Apr	830.3	3.82	31.72	5333.5	203.37

HAMILTON, WILLIAM P., TABLE ROCK FARMS, STERLINGTON, N. Y.

Langwater Laundress 70311	A	365	Apr	578.0	5.76	33.29	12157.6	644.84
Table Rock Dorothea Rose 91985	A	12	Apr	481.1	4.89	23.53		
s. Imp. Elmpines Sinetto 34143								
d. Dorothea of Oakhurst 45295 A. R. 4209								
Table Rock Miss Bob 112274	F	317	Apr	671.1	5.82	39.06	10317.2	522.49
Table Rock Rosejawn 124478	G	209	Apr	846.5	5.28	44.70	6211.4	321.01

HARMAN, C. D., WINDSOR HILL FARM, NEW WINDSOR, MD. 1 day test.

Lady Bell of Windsor Hill 132465	G	12	Mar	453.2	4.98	22.57		
		42	Apr	1116.2	4.98	55.59	1569.4	78.16
s. Gerar Gold 53348								
d. Bell of Valley Farm 59666								

HARRIS, S. W., AKRON, OHIO.

Sergeant's Dolly of Mountrose 110885	F	325	Jan	553.9	6.73	37.28		
		354	Feb	392.8	7.20	28.28		
		365	Mar	140.9	7.23	10.19	8251.1	473.61

HARTLEY, G. G. EST., ISLAND FARM, ISLAND, MINN.

Beda of Island Farm 99990	B	71	Apr	1269.7	4.76	60.44	2961.9	138.11
Beda's Le Noce 118860	F	147	Apr	866.3	5.63	48.77	4849.7	246.69
Beda's Starlight May Rose 112621	F	185	Apr	797.7	5.32	42.44	5487.7	284.95
Golden Sally of Island Farm 106124	D	57	Apr	1156.7	4.48	51.82	2217.7	98.08
Hero's Beda of Island Farm 92741	B	171	Apr	944.7	5.39	50.92	6466.2	337.21
Lassie's Blossom of Island Farm 84197	A	126	Apr	1330.3	4.64	61.73	5694.1	243.68
May Rose Beda of Island Farm 84198	A	70	Apr	1251.5	5.17	64.70	2954.5	144.91
Starlight Lassie 59141	A	114	Apr	1460.1	4.39	64.10	5720.0	251.23
Starlight Lassie 2d 118861	G	356	Apr	874.7	5.12	44.78	10007.1	519.05

HART, TENA, FIR RIDGE GUERNSEY FARM, ROY, WASH.

Rose H. 87062	A	47	Mar	810.4	4.06	32.90	1244.9	51.80

HARWOOD, R. G., LYNBROOK FARM, SOUTHBORO, MASS.

Lynbrook Royal's Memoir 133139	E	126	Mar	1208.1	4.57	55.21	5354.5	240.26

HASTINGS, JAMES T., GREEN MEADOW FARM, KIRKWOOD, PA. 1 day test.

Pencoyd Actress 111793	F	316	Apr	441.2	7.39	32.60	6350.2	396.14
Pencoyd's Rosette 103574	E	316	Apr	936.3	4.53	42.41	9058.8	417.20

HENDEE, GEORGE M., HILLTOP FARM, SUFFIELD, CONN.

Cragston Edna 63344	A	305	Mar	787.6	4.97	39.14	9204.7	451.35
Imp. Golden Dream of Hilltop 146700	A	166	Mar	1281.9	4.61	59.10	7721.9	328.93
Imp. Golden Emblem of Hilltop 146701	D	60	Mar	1238.6	4.32	53.51	2321.8	100.52

HINTON, ORRA E., WEEDSPORT, N. Y.

Maple Glen Yosabel 86318	A	61	Apr	1359.2	4.02	54.64	2794.0	120.21
Owasco Independence 104801	C	48	Apr	1058.8	4.19	44.36	1681.6	75.25
Ultra's Blossom 116413	E	83	Apr	948.2	5.32	50.44	2658.3	146.89

HINTON, ORRA E., & CARMONDY, M. J., WEEDSPORT, N. Y.

Maple Glen Nancy Lee 113123	E	83	Apr	1000.9	4.68	46.84	2927.5	132.38
Maple Glen September Morn 99231	B	21	Apr	1042.1	4.51	47.00		

s. Florham Laddie 20431 A. R.
d. High Born Lady of Maple Glen 69220 A. R. 12464

HOEN, FRANK J., BLOOMFIELD FARM, GLYNDON, MD.

Honey Dew of The Rose 87806	A	182	Apr	866.7	4.37	37.87	6537.0	290.65
Joy of Kiluna Farm 76165	A	61	Apr	921.0	5.89	54.25	1915.4	109.04
Raider's Fancy of Waddington 68470	A	177	Apr	1000.0	4.87	48.70	6223.4	284.04
Rosebud of Liberty Hills 89788	A	90	Apr	1041.8	4.71	49.07	3139.4	150.27

HOLLENBECK, J. C., THE ORONOKO FARM, BERRIEN SPRINGS, MICH.
1 day test.

Docile of Oronoko 107407	B	61	Apr	1340.8	3.62	48.54	2677.4	114.57
Docile's Pride of Oronoko 117538	G	365	Apr	116.5	5.10	5.94	7336.8	360.26
France Queenie of Oronoko 107405	A	82	Apr	1037.3	4.48	46.47	2838.6	137.62
Lady Lenore of Oronoko 112944	G	365	Apr	63.6	4.65	2.96	6971.3	332.18
Lois of Oronoko 145053	G	152	Apr	802.5	4.75	38.12	4073.2	175.42
May Queenie of Oronoko 107408	C	88	Apr	1083.6	4.31	46.70	3127.5	148.36
Queenie's Spotlight of Oronoko 145054	G	176	Apr	703.5	5.80	40.80	4448.3	230.58
Rosaline of Oronoko 145055	G	69	Apr	868.8	3.90	33.88	1974.2	93.57

HOLLIS, JOHN W., TUSCARORA FARMS, HORNELL, N. Y.

Amanta T. 43130	A	147	Apr	970.8	4.83	46.89	5104.8	222.26
Daisy's Ruby of Maple Park 108269	D	213	Apr	781.9	4.88	38.16	6147.4	262.13
Delinda's Cherie 126857	G	187	Apr	533.9	4.91	26.21	4322.9	188.71
May King's Itchen Alvada 81536	A	273	Apr	497.6	4.97	24.73	7903.0	363.94
Raider's Amanta 129379	G	173	Apr	858.4	4.62	39.66	5335.2	229.93
Raider's Naundas 132594	G	189	Apr	671.9	5.69	38.23	4720.4	234.72
Tuscarora Naundas 2d 133195	G	140	Apr	497.2	5.21	25.90	2893.2	152.82

HOLLISTER, THEO, MOOSE VALLEY FARM, DULUTH, MINN.

Moose Valley Brunette 120493	E	30	Apr	1011.5	4.72	47.74		

s. Upland's Benefactor 51361
d. Moose Valley Emma 88534

Moose Valley Lassie 126860	F	16	Apr	496.3	4.27	21.19		

s. Upland's Benefactor 51361
d. Moose Valley Lass 97113

Moose Valley Maid 87787	B	191	Apr	1220.2	3.98	48.56	8785.0	328.62
Moose Valley Prospectus 97114	D	322	Apr	802.0	4.59	36.81	9674.6	432.50
Moose Valley Welcome 111143	D	24	Apr	956.2	4.77	45.61		

s. Upland's Benefactor 51361
d. Moose Valley Garnet 84804

Victorida of Grazeland 118702	F	315	Apr	832.5	5.77	48.04	8962.9	467.34

HOPPERT, M. J., NORWIND FARM, SHEBOYGAN, WIS.

Guernfalfa Mary 71845	A	135	Apr	1072.6	4.16	44.62	5354.3	253.07
Triple Oaks Bonnie Lassie 115817	E	106	Apr	965.7	3.90	37.66	3536.5	155.92

HOWARD BROS., LYONS, COLO. 1 day test.

Valley View's Florinda 115248	E	169	Apr	971.9	4.73	45.97	6421.5	290.20

HURLEY, H. C., FLINT LEDGE FARMS, ROCKVILLE, MD. 1 day test.

Lucy of Flint Ledge 148285	E	355	Apr	304.5	6.23	18.97	6745.5	323.90
Tulip's Fairy Ultra Lady 122018	G	250	Apr	566.7	4.75	26.92	5367.0	242.35
Tulip's Ultra Lady 122019	G	17	July	377.8	4.09	15.45		
		78	Sept	744.7	4.88	36.34		
		109	Oct	650.9	5.12	33.33		
		139	Nov	589.6	5.70	33.61		
		170	Dec	579.2	5.66	32.78		
		201	Jan	513.3	5.59	28.69		
		230	Feb	515.5	5.40	27.84		
		261	Mar	530.2	5.46	28.95		
		291	Apr	528.4	5.55	29.33	5029.6	266.32

s. Florham Quality 34375
d. Tulip of Flint Ledge 46396

HURLEY, WILLIAM M., WILLOW BROOK FARM, NORTH PEMBROKE, MASS.

Daisy III.'s Memento 79197	A	292	Oct	562.9	5.65	31.80	9827.0	490.11

HURSH, A., ORRVILLE, OHIO.

Lady C. of Plain View 108958	E	194	Apr	684.9	6.25	42.81	6882.2	368.07

INGERSOLL, C. JARED, WARRISTON FARM, FORT WASHINGTON, PA.

Cloverdell's Leda 99610	B	197	Apr	958.6	5.19	49.75	6217.0	316.41
Golden Miquette 115310	E	174	Apr	766.0	5.17	39.60	4268.3	220.00
Guantanamo's Flying Fish 121504	G	247	Apr	706.0	5.72	40.38	6776.0	333.09
Warriston's Legacy 80752	A	123	Apr	1442.5	5.40	77.90	5970.9	314.43
Warriston's Rozier 70180	A	139	Apr	1011.2	5.48	55.41	5146.2	275.32
Warriston's Sibella 84648	A	90	Apr	1198.3	5.20	62.31	3662.5	182.86

INMAN, WILLIE LEE, MISS, LEESBURG, VA.

Miss Perfect of Big Spring Farm 78755	A	340	Apr	140.4	5.60	7.86		
				216.0	4.92	10.63	9663.3	426.12

JACKSON, W. P., HOMESTEAD DAIRY FARMS, SALISBURY, MD.

Clelie 2d's Pride of Brook Fall 50971	A	27 Feb	1333.4	3.54	47.20		
		58 Mar	1608.5	3.83	61.61		
		88 Apr	1455.7	4.15	60.41	4397.6	169.22
s. Orchis's France's Jewel of Greenway 16708							
d. Clelie 2d 24334							
Florham Two-step 90231	A	29 Feb	1289.4	4.08	52.61		
		60 Mar	1390.5	4.43	61.60		
		90 Apr	1326.5	4.72	62.61	4006.4	176.82
s. War Dance of Annandale 43191							
d. Imp. Lottie II. of Hill Farm 77229							
Francis's Jennie of Oakland 119313	G	214 Dec	993.5	4.50	44.71		
		245 Jan	833.7	4.91	40.93		
		274 Feb	682.3	5.05	34.46		
		305 Mar	815.6	4.85	39.56		
		335 Apr	788.8	5.40	42.60	10186.0	470.31
Friendship Royal Rose 107463	D	186 Dec	1035.0	5.24	54.23		
		217 Jan	816.7	5.61	45.82		
		246 Feb	641.4	6.16	39.51		
		277 Mar	729.5	5.81	42.38		
		307 Apr	679.4	6.28	42.67	9233.7	482.62
Gerar Hepsy 99068	E	344 Dec	1001.5	5.50	55.08		
		365 Jan	640.1	5.55	35.53	11910.1	627.91
Hilda of Glenden 129413	G	27 Feb	888.0	4.34	38.54		
		58 Mar	953.9	4.40	41.97		
		88 Apr	910.6	5.08	46.26	2752.5	126.77
s. Jesse of Oak Hill 30519 A. R.							
d. Gerar Hilda 75986 A. R. 12892							
Joserose of Hill Girt 134305	G	25 Feb	868.2	3.87	33.60		
		56 Mar	999.5	4.18	41.78		
		86 Apr	891.0	4.88	43.48	2758.7	118.86
s. Dairy Maid's Justice 58113							
d. Florham Josephine 95187							
Lady's Grace of Valleyview 82942	A	56 Dec	1627.6	4.40	71.61		
		87 Jan	1389.7	4.44	61.70		
		116 Feb	1215.2	4.83	58.69		
		147 Mar	1266.2	4.24	53.69		
		177 Apr	1224.5	4.38	53.63	7852.0	347.63
Raider's Fifine 81613	A	167 Dec	1031.4	4.62	47.65		
		198 Jan	867.5	5.14	44.59		
		227 Feb	665.4	5.15	34.27		
		258 Mar	770.6	4.97	38.30		
		288 Apr	740.9	5.06	37.49	8932.4	416.54
Imp. Toulouse II. of the Gron 115902	C	55 Feb	1277.7	4.04	51.62		
		86 Mar	1342.2	3.98	53.42		
		116 Apr	1290.1	4.19	54.06	4969.8	203.40
Valley of Eversley 88725	A	214 Dec	958.7	4.69	44.96		
		245 Jan	814.0	5.26	42.82		
		274 Feb	657.2	5.64	37.07		
		305 Mar	762.9	5.33	40.66		
		335 Apr	715.5	5.67	40.57	10387.7	511.57
Verbena of Glenden 130005	G	10 Feb	250.1	4.46	11.15		
		41 Mar	999.4	4.46	44.57		
		71 Apr	1084.7	4.51	48.92	2334.2	104.64
s. Noble Boy of Glynn 57676							
d. Sunnybrook Verbena 83527							
Violette's Gold of Cosquay 112285	E	31 Mar	1368.1	4.87	66.63		
		61 Apr	1346.1	4.89	65.82	2714.2	132.45
s. Golden of Rich Neck 39129 A. R.							
d. Violette of Cosquay 88532 A. R. 11014							

JENIFER, H. COURTENAY, TOWSON, MD.

Christine's Jessie 47887	A	11 Mar	484.7	4.53	21.96		
		41 Apr	1409.8	4.53	63.86	1894.5	85.82
s. Imp. Roehampton Polo 2d 20247							
d. Imp. Galaxy's Lady Christine 35003 A. R. 10329							

JENSON, M. T., ELK MOUND, WIS. 1 day test.

Maid of Elk Meadow Farm 72543	A	126 Apr	1143.7	4.04	46.21	5060.1	213.12
May of Benndale 90305	A	99 Apr	957.4	4.34	41.55	3270.5	139.71
Polly of Elk Meadow Farm 72544	A	127 Apr	949.2	3.69	35.03	4057.0	155.86

JOHNSON, GLENN C., BARABOO, WIS.

Charolette 65318	A	365 Apr	281.2	4.90	13.78	13572.1	581.16
Yeksa's Marsella 81896	A	297 Apr	487.5	5.68	27.69	7481.4	394.36

JONES, CHARLES H., FILLMORE FARM, WELLESLEY FARMS, MASS.

Planet's Cherry Blossom 102908	C	61 Apr	1386.8	4.28	59.36	2738.0	130.57
Planet's Mary 120885	G	161 Apr	1009.6	5.39	54.42	5585.1	268.37
Planet's May Blossom 128054	G	20 Mar	729.9	4.40	32.12		
		50 Apr	1199.1	4.40	52.76	1929.0	84.88
s. Planet's King of the May 59351							
d. Cherry's Mary May 100448							
Planet's Nora 122838	F	21 Mar	739.6	4.77	35.28		
		51 Apr	1346.7	4.77	64.24	2086.3	99.52
s. Planet's King of the May 59351							
d. Nora's Charmante 83553							
Regent's Italia 106261	D	125 Apr	1482.4	5.07	75.16	6394.2	322.89
Regent's May Rose 67303	A	9 Mar	358.7	5.34	19.15		
		39 Apr	1457.2	5.34	77.81	1815.9	96.96
s. Prince Regent of Meadowbrook 15962 A. R.							
d. Fillmore's May Rose 43455 A. R. 5489							

JONES, WILLIAM M., SUNNY VALLEY FARM, WAUKESHA, WIS. 1 day test.

Alvin's Topsy Lily 130869	G	164 Apr	517.1	6.34	32.78	3391.7	186.10
Castello's Topsy Beauty 130867	G	167 Apr	600.8	5.17	31.06	4699.5	231.84
Kate Elizabeth Topsy 116320	E	14 Feb	395.7	4.38	17.33		
		45 Mar	1075.3	4.38	47.10		
		75 Apr	983.3	4.79	47.10	2454.3	111.53
s. Elizabeth's Topsy Boy 53269							
d. Kate of Aurelian Farms 70241 A. R. 7730							
Topsy's Pet 87426	A	227 Apr	702.1	6.39	44.86	6825.2	367.18
Yeksa's Tops of Gold's Fannie 3d 80661	A	164 Apr	879.5	6.11	53.74	5965.7	317.46

JOYCE, HOWARD F., ASHLAND, WIS. 1 day test.

Rilma's Iverna 105971	E	360 Mar	526.7	5.76	30.34		
		365 Apr	75.9	5.76	4.37	8556.2	463.09

KEAN, H. F., GREEN LANE FARM, ELIZABETH, N. J.

Claremont's Jane of Big Spring Farm 77830	A	365 May	60.2	4.97	2.99	10989.4	526.50

KEITH, M. N., MRS., CLIFTON FARMS, WARRENTON, VA.

Doris Virginia 126552	G	186 Apr	656.9	4.95	32.52	4452.5	214.93
Golden Rose of Dunnottar 118423	F	186 Apr	967.8	4.37	42.29	6039.3	269.90

KEITH, PEGGY, CLIFTON FARMS, WARRENTON, VA.

Cissey's Governess 125531	G	109 Mar	748.5	4.42	33.08		
		139 Apr	750.2	3.91	29.33	3691.2	151.76
Imp. Winsome Lucy 112915	F	186 Apr	710.8	4.95	35.18	5155.9	252.94

KINGSTON, GOODHAND & SON, MUSKEGO LAKE GUERNSEY FARM, WAUKESHA, WIS.

Butterwitch's Surprise of Muskego Lake 55932	A	55 Mar	1692.8	5.44	92.09		
		85 Apr	1559.3	4.74	73.91	4457.2	222.28
Muskego Foremistress 130459	G	80 Apr	840.7	4.48	37.66	2428.6	107.46
Muskego Queen of the West 130458	G	164 Apr	752.8	4.85	36.51	4270.6	201.97

KISSINGER, C. R. & SONS, OTTAWA, KANS. 1 day test.

Bettie's Pride 91782	A	100	Apr	1431.8	4.29	61.42	4922.8	208.44
Bettie's Pride of Springdale 131532	G	90	Apr	1069.7	4.44	47.49	3191.0	142.83
Goldie of Springdale 131531	G	90	Apr	763.8	6.39	48.81	2277.0	137.77
Vernon's Golden Lass 88695	A	121	Apr	1055.5	5.22	55.10	4307.5	227.35

KNIGHT, CHARLES H., AKRON, OHIO.

Mabel of Plum Grove 81517	A	55	Jan	1631.1	5.32	86.77		
		84	Feb	1389.8	5.16	71.71		
		115	Mar	1379.7	5.14	70.92		
		145	Apr	1264.9	5.40	68.30	6773.8	356.44
Norman's Missaukee Red Rose 89724	C	313	Jan	1136.9	5.37	61.05		
		342	Feb	1030.8	5.29	54.53		
		365	Mar	798.6	5.65	45.12	17527.2	900.70

KONRAD, GEORGE, CEDAR LAWN FARM, RICHFIELD, WIS. 1 day test.

Miss Rosie of Maple Hill 64399	A	323	Nov	793.7	5.40	42.86		
		354	Dec	839.0	5.36	44.97		
		365	Jan	284.9	5.58	15.90	12587.8	618.66

KRUSE, SIMON, RADISSON FARM, ANOKA, MINN.

Akona Ultra Rose Lady 138682	F	179	Apr	707.8	5.88	41.62	4812.5	254.86
Annabelle of Radisson Farm 117420	F	291	Apr	773.0	5.05	39.04	8636.2	390.94
Duchess of Edgemoor 82396	A	332	Apr	722.9	6.23	45.04	9731.5	494.23
Evangeline of Aurelian Farms 75082	A	163	Apr	1118.9	5.21	58.29	6798.2	329.96
Floridale Merry Lass 121090	G	335	Apr	629.0	5.40	33.97	8273.8	393.93
Flower Girl of Radisson 121450	F	203	Apr	548.4	6.34	34.77	4247.8	242.69
Golden Coronet of Jean Du Luth 81283	A	243	Apr	1242.2	6.26	77.76	11150.5	648.12
King's Fortune of Lakeside 95976	B	100	Apr	1157.8	5.31	61.48	4149.6	187.23
May Rose Leda of Jean Du Luth 75766	A	2	Mar	99.1	4.15	4.11		
		32	Apr	1950.0	4.15	80.93	2049.1	85.04
s. May Rose Searchlight 33074 A. R.								
d. La Rue du Jean Du Luth 42022 A. R. 4165								
Pride's Clover-leaf 96319	A	163	Apr	941.3	5.55	52.24	5946.9	286.32
Rougeatre of Jean Du Luth 114022	F	261	Apr	525.4	6.82	35.83	5716.9	350.28
Sunnybrook Althea 65472	A	119	Apr	1257.5	5.34	67.15	5346.2	275.81

LAPHAM, H. G., CRAMOND FARM, BROOKLINE, MASS.

Langwater Easter Lily 39269	A	152	Apr	1170.7	4.94	57.83	6745.3	306.82
Imp. Langwater Lilian 97978	D	356	Apr	816.4	5.24	42.78	12529.2	656.96

LAWRENCE, A. W., BIG HILL FARM, STURGEON BAY, WIS.

El Dorado's Yeksa Violet of Big Hill 116276	G	356	Apr	410.3	5.64	23.14	7059.6	367.26

LEDUM, O. H., HIGHLAND GUERNSEY FARM, BILLINGS, MONT. 1 day test.

Lela Esther's Christmas Queen 157914	G	128	Apr	530.0	4.74	25.12	2541.7	116.78
Lela Esther's Pearl 157913	E	72	Apr	735.6	4.59	33.76	1770.5	89.73

LEDUM, RUDOLPH H., HIGHLAND GUERNSEY FARM, BILLINGS, MONT.
1 day test.

Major's Patricia 111387	D	305	Apr	283.2	6.47	18.32	6283.1	286.93

LEEDS, HENRY W., LOCUST GROVE FARM, WESTVILLE, N. J.

Imp. Beauty III. of La Donnellerie 104084	A	287	Apr	903.5	4.45	40.21	9736.2	449.27
Glenwood's Mignonne of Locust Grove 120131	F	146	Apr	625.1	4.35	27.19	3731.9	159.14
Glenwood's Rosey of Locust Grove 113959	F	335	Apr	448.4	5.13	23.00	7320.8	363.28
Golden Gloretta of Pinehurst 57667	A	53	Apr	1249.4	3.40	42.48	2113.7	81.20
Island's Busy Bee 2d's Daughter 72023	A	335	Apr	879.4	5.90	51.88	11967.1	681.14
Primrose Pride of Locust Grove 88799	A	73	Apr	1636.4	4.32	70.69	3967.1	180.96

LEEDS, MORRIS E., MAULTON FARM, WEST GROVE, PA.

Crescent Moon of Maulton 113546	F	303	Apr	449.3	7.10	31.90	6741.4	382.76
Ermanda of Locust Hill 45531	A	81	Apr	1061.8	4.74	50.33	3178.9	147.85
Lady Ewell's Pride of Locust Hill 112956	B	145	Apr	979.9	4.62	45.27	5350.1	245.30
Lady Louise of Maulton 118149	E	132	Apr	920.2	4.48	41.22	4317.4	185.15
Mary Morris of Maulton 112199	C	15	Apr	707.6	5.29	37.43		
s. Langwater Royal 7th 20632 A. R.								
d. Lady Morris of Locust Hill 29872								
Secret's Theodora of Maulton 118914	F	145	Apr	752.6	4.90	36.88	3976.9	199.72
Ultra Content of Knollwood 103368	D	235	Apr	422.9	4.98	21.06	6390.5	310.54

LEONARD ESTATE COMPANY, RIVER BANKS FARM, GRANTS PASS, OREGON.

Lady Lyons of River Banks Farms 70507	A	222	Apr	697.7	5.37	37.47	6175.2	344.56
Imp. May of the Issues 115907	D	263	Apr	953.4	5.50	52.44	9376.3	485.06
River Banks Flora Fountain 161586	F	20	Mar	373.5	5.71	21.33		
		50	Apr	540.5	5.40	29.19	914.0	50.52
s. Nella Girl's Diamond of Pencoyd 51592								
d. Flora Fountain of River Banks 85251								
River Banks May Secret 149719	G	261	Apr	789.4	5.43	42.86	7474.9	380.64

LEWIS, HARRY W., CHESTERMONT FARM, WAYNE, PA.

Blossom of Navarino 100739	C	258	Apr	494.0	5.06	25.00	6815.6	317.62
Flora of Navarino 115201	E	171	Apr	770.6	5.06	38.99	5574.1	264.00
Serene of the Lewis Farms 121022	F	173	Apr	804.2	5.35	43.02	4841.2	248.35

LINDSAY, T. P., LYNBROOK FARM, SOUTHBORO, MASS.

Lynbrook Electra 112431	E	135	Mar	993.5	5.66	56.23	4353.6	234.80
Lynbrook Evelyn Gray 80223	A	267	Mar	882.3	5.85	51.61	8474.9	449.80
Lynbrook Royal's Edith 123195	G	126	Mar	866.5	5.63	48.78	3801.0	188.39
Lynbrook Royal's Kate 129793	G	108	Mar	992.1	4.84	48.02	3689.6	158.44
Lynbrook Royal's Madeline 126255	F	14	Mar	400.5	4.79	19.18		
s. Pencoyd's Royal Secret 40685								
d. Madeline of Waumesit 6th 62098								
Lynbrook Stalwart's Secretive 122694	G	120	Mar	807.9	5.21	42.09	3375.3	161.56
Lynbrook Valentine 71940	A	228	Mar	774.3	4.79	37.09	8631.1	386.63
May King's Rose of Arrow Farm 91562	B	236	Mar	851.3	5.20	44.27	7825.4	368.36
Rosita of Waumesit 99806	B	122	Mar	1182.2	4.81	56.86	4693.3	223.22
Sonsie Kate of Waumesit 90775	B	229	Mar	967.1	5.44	52.61	7663.8	405.72

LLOYD, FRANCIS G., EST., "THE MAPLES", BERNARDSVILLE, N. J.

Anchusa of Somerset 135660	F	222	Mar	424.2	4.39	18.62		
		252	Apr	428.1	4.92	21.06	3943.7	184.37
Suzanne of Somerset 93232	A	57	Feb	752.9	4.23	31.85		
		88	Mar	586.3	4.56	26.74		
		118	Apr	637.5	4.38	27.92	2870.5	122.44
Tabitha of Somerset 112203	D	287	Mar	495.1	5.45	26.98		
		317	Apr	481.2	5.34	25.70	6316.7	319.18

LOVE, GEORGE S., EST., WALNUT RIDGE FARM, WAUKESHA, WIS.

Yeksa O. K. 91529	E	229	Nov	1155.8	4.67	53.98		
		260	Dec	1040.9	4.98	51.84		

		291	Jan	976.3	4.99	48.72		
		319	Feb	772.9	5.31	41.04	13038.8	581.99

MACDONALD, CHARLES D., RED ECHO FARM, TOPSHAM, VT. 1 day test.

Biddy of Topsham View Farm 91927	A	22	Apr	934.8	4.76	44.50		
s. Elizabeth's Ultra King 40110 A. R.								
d. Beauty of Buena Vista Hill Farm 69704								
Donna Julia of Westview 124808	G	187	Apr	739.5	5.32	39.34	4793.7	233.87
Melinda of Topsham View Farm 91928	B	131	Apr	1123.5	4.96	55.73	5344.6	260.45
Pollyanna of Topsham View Farm 103214	C	193	Apr	917.0	5.23	47.96	6032.1	305.15
Red Echo Bachelor's Button 111800	E	210	Apr	782.1	6.72	52.56	6344.0	370.68
Red Echo Jessica 122562	F	218	Apr	986.3	5.77	56.91	7187.8	385.07
Red Echo Mischance 111801	D	95	Apr	1108.7	4.71	52.22	3475.2	155.79

MAINE, UNIVERSITY OF, ORONO, MAINE.

Canada's Royal Creusa 113848	G	365	Apr	86.8	7.46	6.48	6251.6	346.99
Creusa's Belle 85350	A	76	Apr	1082.4	5.79	62.47	2827.7	165.82
Creusa's Belle 2d 113847	F	345	Apr	386.3	6.62	25.57	7100.3	397.36
Creusa's Sunbeam 94828	B	113	Apr	940.0	5.05	47.47	3597.5	172.67
Lake Grove Lucretia 70763	A	365	Apr	136.1	6.28	8.55	9620.0	511.05

MARSH, W. W., IOWA DAIRY FARM, WATERLOO, IOWA.

Catalina of the Prairie 130441	G	137	Apr	921.3	5.93	54.63	4449.5	237.72
Cherry Bloom of Prairie 120410	G	365	Apr	474.0	5.10	24.17	11214.9	554.18
Golden Blossom of the Prairie 107078	E	330	Apr	834.8	6.07	50.67	12051.6	634.39
Golden Hope of the Prairie 128773	G	106	Apr	916.9	4.56	41.81	3474.4	149.36
Heather Bell of the Prairie 112664	E	160	Apr	1054.5	4.63	48.82	6690.4	299.84
Jedetta's Last 69679	A	267	Apr	1132.3	4.50	50.95	11474.7	503.07
Magnolia of the Prairie 112662	E	189	Apr	816.3	5.20	42.45	5609.1	277.22
Peach Blossom of the Prairie 126063	G	223	Apr	998.1	4.93	49.21	7144.3	358.45
True May Rose of the Prairie 128508	G	195	Apr	907.8	5.16	46.84	6392.5	292.87
White Rose of the Prairie 112666	F	274	Apr	743.5	4.92	36.58	8063.3	378.49

MARYLAND AGRICULTURAL EXPERIMENT STATION, COLLEGE PARK, MD.

Procida of Rossbourg 62184	A	351	Mar	1018.4	4.68	47.66		
		365	Apr	434.9	4.68	20.35	15526.3	671.85
Procida's Poinsettia 50848	A	29	Mar	1185.3	3.70	43.86		
		59	Apr	1205.4	3.85	46.41	2390.7	90.27
s. Procida's Masher 16691 A. R.								
d. Royal Poinsettia 34395								

MAYO, C. H., MAYOWOOD FARMS, ROCHESTER, MINN. 1 day test.

Bonnie Bell of Shore Oaks 132133	G	101	Apr	558.6	4.32	24.13	2423.8	99.61
Estrada's Governor's Sequel 124339	C	20	Mar	803.9	5.97	47.99		
		50	Apr	1259.3	5.97	75.18	2063.2	123.17
s. Estrada's Governor 36237								
d. Pixie's Sequel's Merry Chimes 95678								
Foremost's Ruby of Dassel 128872	G	101	Apr	587.7	4.94	29.03	2223.9	106.34
General's Laurinda 97477	A	272	Apr	512.6	5.21	26.71	7062.0	357.39
Governor's Violet May 90044	A	272	Apr	504.8	5.49	27.71	5034.3	258.72
Hope of Nicollet 89198	A	23	Mar	871.9	4.66	40.63		
		53	Apr	1075.0	3.76	40.42	1946.9	81.05
s. Major Nicollet 38405								
d. Rose of Willow Grove 64969								
Julian's Violet May 124340	D	87	Apr	1171.1	4.80	56.21	3640.3	163.68
Maxim's Emilou of Dassel 122976	F	83	Apr	688.4	6.32	43.51	1991.9	102.84
Maxim's Lady Jane of Dassel 128873	G	156	Apr	655.0	5.74	37.60	3790.2	193.30
Maxim's September Morn 128871	G	101	Apr	683.6	5.55	37.94	2304.4	122.63
Mayowood's Sequel's Delight 80285	A	365	Mar	92.1	5.06	4.66	7997.9	376.97

McCUTCHEN, E. B., OAKWOOD STOCK FARM, BISHOPVILLE, S. C.

Petite Queen of Lynchburg 116771	E	323	Apr	807.0	5.56	44.87	9238.1	459.11

McKINNEY, PRICE, RIDGEMERE FARM, WICKLIFFE, OHIO.

Princess Caradoc 81874	A	127	Apr	1332.7	4.06	54.11	5669.1	241.16

McLANE, KATE, SPARKS, MD.

Prue of Bohemia 4th 82108	A	192	Apr	1055.9	4.77	50.37	8041.9	391.84

McLEAN, GEORGE P., HOLLY FARM, SIMSBURY, CONN.

Brook Farm Emma 85122	A	247	Apr	885.6	5.07	44.90	8552.7	411.99
J. B. C.'s Hope 81950	A	168	Apr	1037.6	5.63	58.42	6436.0	329.62
Millie L.'s Prospect 81951	A	117	Apr	1294.3	4.72	61.09	5392.2	263.75
Prospect's Charm 72776	A	168	Apr	1562.3	4.79	74.83	9245.5	432.44
Winifred Orsbee 83576	A	295	Apr	918.4	5.94	54.55	10813.6	585.60

MENZ, C. W., ROCK SPRING FARM, AMHERST, OHIO. 1 day test.

Apollo's Queen of Rock Spring 126428	F	96	Apr	559.3	5.20	29.08	1793.6	86.50
Comet's Liberty Belle of Rock Spring 125953	F	9	Feb	147.1	4.30	6.33		
		40	Mar	723.7	4.30	31.12		
		70	Apr	785.8	4.15	32.61	1656.6	70.06
s. Fantilla's Comet of Rural Glade 51319								
d. Liberty Belle of Rock Spring 88519								
Imp. Jaonnets Daisy of Mara Alva 83881	A	178	Apr	816.3	4.95	40.41	5145.6	234.14
Liberty Belle of Rock Spring 88519	A	79	Apr	842.1	4.35	36.63	2225.0	96.79
Raider's Daisy of Rock Spring 93150	D	365	Apr	105.3	6.20	6.53	6726.7	364.41

MERRILL, S. M., ARGILLA FARM, IPSWICH, MASS.

Ann Lee of Argilla Farm 128138	G	48	Apr	917.4	4.06	37.25	1440.4	59.79
Marvia of Rose Bank Farms 81915	A	365	Apr	736.3	6.21	45.72	12911.1	749.56
Mixter Farm Dayspring 106018	D	320	Apr	605.6	5.37	32.52	10577.1	518.61
Nancy's Louise of Rose Bank Farms 82628	A	72	Apr	1318.7	4.87	64.22	3488.8	160.46
Twilight of Cole's Island 99770	C	121	Apr	969.6	5.29	51.29	4273.1	207.11

MERRYMAN, LOUIS McL., GERAR STOCK FARM, SPARKS, MD. 1 day test.

Gerar Elizabeth 114276	E	88	Apr	966.3	4.74	45.80	3008.6	144.94
Gerar Jezebel 120197	F	293	Apr	759.4	6.73	51.11	7895.3	472.63
Gerar Pride of Birth 121750	G	246	Apr	962.4	5.32	51.20	7594.2	371.17
Gerar Rose 2d 105687	D	133	Apr	868.9	5.53	48.05	4327.8	224.69

MICHELS, MATH, GUERNFALFA FARMS, PEEBLES, WIS. 1 day test.

Guernfalfa Blossom 87147	B	221	Apr	524.8	6.00	31.49	5223.4	293.44
Guernfalfa Catalina 110554	E	166	Apr	737.6	5.05	37.25	4457.3	205.51
Guernfalfa Dot 121379	F	130	Apr	654.1	5.71	37.35	2964.2	162.12
Guernfalfa Hollyhock 125567	G	195	Apr	543.5	5.05	27.45	3850.8	181.55
Guernfalfa Lil 99906	D	232	Apr	588.5	5.16	30.37	4892.5	239.24
Guernfalfa Patricia 125943	G	90	Apr	572.0	4.64	26.54	1803.7	88.38
Guernfalfa Rosebelle 125568	G	152	Apr	760.6	5.20	39.55	3796.2	188.07
Guernfalfa Sunburst 78194	A	178	Apr	858.2	4.60	39.48	5490.0	247.57

MIHALAK, JOHN, MOQUAH, WIS. 1 day test.

Rosetta's Beauty 120796	F	144	Apr	701.6	6.25	43.85	3956.2	208.02

MILLER, I. BEN, LILA DREW FARM, CAPE GIRARDEAU, MO.

Imp. Betty's Prize II. 100102	B	365	Apr	999.9	3.97	39.70	8883.3	389.38
Daisy Pearl's Lass of A. D. F. 95485	B	274	Apr	705.3	5.59	39.40	8382.7	438.68

Laura of Lila Drew Farm 124448	F	146	Apr	968.3	4.65	45.03	5290.9	259.56
Osseo des Fontenelles of Lila Drew Farm 123234	G	365	Apr	857.4	4.68	40.13	10952.6	483.76

MILLER, JOSEPH WALTER, PROVINCE LINE FARM, PRINCETON, N. J.

Coventry Blue Bell 112256	E	170	Apr	1009.4	4.41	44.51	5824.5	252.67
Grassland Eulita 118957	C	182	Apr	1226.7	4.65	57.04	6731.2	344.38
Grassland Lilla 118952	B	274	Apr	1022.1	4.57	46.71	10034.1	419.71
Grassland Youwardem 118956	D	274	Apr	729.6	4.49	32.76	7010.7	290.39
Grassland Zotoria 118964	C	9	Mar	251.6	4.28	10.77		
		39	Apr	1194.2	4.28	51.11	1445.8	61.88

s. Imp. Honoria's Sequel II. 40668 A. R.
d. Zora of Grasslands 29970 A. R. 1993

MILLER, MINNIE W., THOUSAND SPRINGS FARM, WENDELL, IDAHO.

Imp. Weymouth's Flora 105536	A	326	Apr	899.7	5.50	49.48	13658.6	672.94

MINNESOTA, UNIVERSITY OF, ST. PAUL, MINN.

King Chesterbrook's Lily of Oakley 78537	A	365	Apr	364.6	6.34	23.12	11055.7	648.13
Mignot's Dairymaid of Lakeside 76304	A	11	Mar	415.1	4.34	18.02		
		41	Apr	1319.6	4.34	57.27	1734.7	75.29

s. Ingleside King Pretor 29171 A. R.
d. Imp. Mignot of Sarnia 35630 A. R. 9295

Minnehaha May Rose Mary 141204	G	187	Apr	456.7	5.47	24.98	4189.2	208.45
Minnehaha Yexa May Rose 141207	G	52	Apr	970.1	4.54	44.04	1681.9	73.94

MOON, WM. H., CO., THE, "BOULDER WOOD," MORRISVILLE, PA.

Ada's Queen of Dean Valley 71095	A	244	Apr	1046.8	5.25	54.96	9752.3	450.02
Combination King's Dolly 124047	F	90	Apr	777.7	4.24	32.97	2590.0	112.96
Fay's Harriet of Grass Mere 126373	G	142	Apr	568.4	4.95	29.14	2889.9	142.31
Haldane's Blossom 64660	A	210	Apr	794.8	4.53	36.00	7147.7	315.22
Lone Tree Goodness 113774	D	173	Apr	749.8	4.76	35.69	4326.6	213.27
Ohio Rosebud 2d's Buttercup 118582	E	104	Apr	806.6	4.60	37.10	3146.5	150.23
Ohio's Marie Antoinette 129276	F	7	Mar	177.5	4.78	8.48		
		37	Apr	835.9	4.78	39.96	1013.4	48.44

s King of Denmark 54399
d. Ada's Queen of Dean Valley 71095 A. R. 10119

Queen of Grass Mere Guernsey Farm 101762	C	140	Apr	664.4	4.71	31.29	3510.1	167.87
Sequel's Fay Darling 66146	A	11	Mar	400.7	4.39	17.59		
		41	Apr	1207.0	4.39	52.99	1607.7	70.58

s. Maplecrest Sequel 28241
d. Imp. McKane's Darling 45967

Sunnybrook Vinca 115092	E	132	Apr	803.1	4.26	34.21	3979.5	168.49

MOORE, E. A., MOORLAND FARM, KENSINGTON, CONN.

Merle Secret 95699	C	310	Mar	902.0	5.25	47.36	10372.9	483.31
Moorland Amiable Donna 151366	F	274	Mar	798.5	5.31	42.40	7792.9	382.85
Moorland Lady Rose 151367	G	255	Mar	928.9	5.30	49.23	8314.5	410.58
Moorland's Pearl Rose 63074	A	31	Mar	1517.8	4.24	64.35		

s. Langwater Sailor 20610 A. R.
d. Pearl of Hildesheim 22642 A. R. 9285

Moorland's Pearl Rosie 109735	A	27	Mar	1142.3	4.66	53.23		

s. Langwater Sailor 20610 A. R.
d. Moorland's Pearl Rose 63074 A. R. 9140

Myrtella's Elena May 67622	A	12	Jan	457.0	4.69	21.43		
		41	Feb	1168.6	4.69	54.81		
		72	Mar	1297.3	4.86	63.05	2922.9	139.29

s. May King's Benton of Ingleside 25701 A. R.
d. Myrtella of Daisydale 25783

Pearl of Hildesheim 22642	A	213	Feb	913.4	4.46	40.74		
		244	Mar	950.9	4.51	42.89	8360.6	355.89
Polly of Moorland Farm 126614	B	75	Mar	1239.1	4.68	57.99	3144.8	142.11
Secret Symphrosa 103853	C	26	Feb	796.6	5.64	44.93		
		57	Mar	1021.9	6.57	67.14	1818.5	112.07

s. Pencoyd Monarch 37264
d. Omega of Daisydale 25782

MORLOCK, AUGUST, WATERVLIET, MICH. 1 day test.

Easter Greeting's Doris 97473	C	364	Apr	513.0	5.85	30.01	10027.9	519.50
Ella's Lady Main Stay 95909	C	341	Apr	483.2	5.77	27.88	7714.9	392.03
Favorite's May Rose 126920	G	353	Apr	463.4	6.20	28.73	7106.1	393.14
Glenwood's Lily Ella 124115	G	322	Apr	326.1	5.30	17.28	5255.3	247.68

MOZINGO, H. M., BISHOPVILLE, S. C.

Bossie's Dairymaid 68528	A	365	Apr	131.1	5.69	7.46	11573.7	599.14

NEW YORK STATE SCHOOL OF AGRICULTURE, THE, MORRISVILLE, N. Y.

Early Dawn of Seneca River 143969	G	13	Jan	363.8	5.58	20.30		
		42	Feb	983.3	5.58	54.87		
		73	Mar	1038.2	4.34	45.06	2385.3	120.23

s. Paddie McCue of Maple Glen 35324
d. Paddie's Lassie of Seneca River 95869

NEW YORK STATE SCHOOL OF AGRICULTURE, COBLESKILL, N. Y.

Princess Franc 81867	A	81	Apr	1596.1	4.87	77.73	4985.7	220.88

NORTHLAND COLLEGE, ASHLAND, WIS. 1 day test.

Althea of Northland 92097	B	216	Apr	783.5	5.11	40.04	6263.9	315.97
Annabel of Northland 73448	A	101	Apr	850.1	5.20	44.21	3067.9	156.35
Claribel of Northland 103825	D	6	Feb	165.0	5.48	9.04		
		37	Mar	1003.1	5.48	54.97		
		67	Apr	896.6	5.54	49.67	2064.7	113.68

s. Ro's Governor 38793
d. Annabel of Northland 73448

Imp. Flower of Tamworth IV. 55355	A	228	Apr	675.8	4.47	30.21	5998.0	255.44
Governor's Pride of Northland 122561	G	164	Apr	667.0	4.41	29.41	3860.4	177.62
Masher's Alice of Northland 123190	F	129	Apr	872.9	4.26	37.19	4090.2	170.49
Northland's Beauty 92098	A	7	Feb	266.4	4.08	10.87		
		38	Mar	1531.1	4.08	62.47		
		68	Apr	1529.2	3.47	53.06	3326.7	126.40

s. Ro's Governor 38793
d. Imp. Flower of Tamworth IV. 55355

Northland's Buttercup 117846	E	200	Apr	745.7	4.71	35.12	5237.1	241.53

OKLAHOMA AGRICULTURAL & MECHANICAL COLLEGE, STILLWATER, OKLA.

Cleopatra of Six Maples 109279	D	186	Apr	443.7	5.24	23.25	3446.8	161.29
Grenwode Queen C. 127834	G	180	Apr	380.8	5.64	21.48	2808.0	147.30
Ultra King's Ella 128456	G	31	Mar	878.7	4.27	37.52		
		61	Apr	875.2	3.07	26.87	1753.9	64.39

s. Ultra King of Edgemoor 42532 A. R.
d. Chene King's Ella 101960

OPATIK, THOMAS H., MOQUAH, WIS. 1 day test.

Lida Masher of Moquah 147076	E	81	Apr	865.2	4.43	38.33	2413.2	106.44

OTT BROS., WILDWOOD FARM, ALBERT LEA, MINN.

Adell of Wildwood 89671	A	160	Apr	712.2	4.57	32.55	4455.6	194.19
Balinda of Wildwood 108652	E	316	Apr	503.3	5.08	25.57	8166.5	376.18
Countess Lou of Wildwood 115387	F	217	Apr	723.6	4.78	34.59	5718.3	264.00
Dell of Wildwood 108653	D	144	Apr	657.7	5.07	33.35	3657.4	176.87
George's Belle of Wildwood 83551	A	30	Apr	984.1	4.66	45.86		

s. George of Chesney Farms 40697
d. Mabelle of Wildwood 54811

Hambro's Janette 66280	A	156	Apr	756.3	4.69	35.47	4474.2	202.00
Imp. Lady of Wildwood 86617	A	347	Apr	427.4	5.09	21.75	9505.5	413.17
Imp. Lucy of Wildwood 87366	A	63	Apr	1214.8	3.74	45.43	2685.0	99.53
Marie of Wildwood 101139	C	171	Apr	655.9	5.07	33.25	4830.0	240.17
Topaz of Wildwood 129187	G	11	Mar	300.4	4.15	12.47		
		41	Apr	764.4	4.15	31.72	1064.8	44.19

s. George of Chesney Farms 40697
d. Topaz's Pearl of Arnott 53517

PAYNE, EDGAR S., PINE RIDGE STOCK FARM, PENN YAN, N. Y. 1 day test.

Lilly of Pine Ridge 95376	A	250	Apr	952.7	5.46	52.02	9570.0	504.50
Princess of Pine Ridge 105828	B	144	Apr	1193.7	4.31	51.45	6677.3	287.44

PHILLIPS, J. D., DONIBRISTLE FARM, TOPSFIELD, MASS. 1 day test.

Susan of Donibristle 76273	A	247	Apr	891.1	5.41	48.21	7971.1	423.28

PHILO, RUTH M., CASLON FARMS, ELMIRA, N. Y.

Adrienne of Caslon 99132	A	110	Apr	895.7	5.45	48.82	3592.9	198.01
Welthea of Caslon 138870	G	40	Apr	668.4	4.35	29.08	877.5	39.07

PRENTICE, E. PARMALEE, MOUNT HOPE FARM, WILLIAMSTOWN, MASS.

Langwater Beauteous 122378	F	133	Apr	860.0	4.39	37.75	3862.1	178.88
Langwater Cleo 127251	G	17	Mar	585.8	4.05	23.72		
		47	Apr	1082.6	4.51	48.83	1668.4	72.55

s. Langwater Africander 57121 A. R.
d. Langwater Circe 85522 A. R. 14529

Mount Hope Margaret 120143	G	173	Apr	684.9	5.50	37.67	4328.3	219.83

RANSOM, W. G., RANSOM FARM, HOMEWOOD, KANS.

Emma of Ransom Farm 127125	G	181	Apr	642.3	5.20	33.40	4010.4	211.94
Fareda of Ransom Farm 122578	G	299	Apr	452.4	5.37	24.29	6135.1	309.51
Jewess of Ransom Farm 127126	G	177	Apr	607.2	5.32	32.30	3771.9	200.00
Lorraine's Major's Queen 117071	G	241	Apr	739.6	5.31	39.27	6649.8	347.78
Olivette's Dawn of Ransom Farm 122577	G	349	Apr	434.7	5.37	23.34	6830.2	335.01
Wilda of Ransom Farm 122579	G	276	Apr	532.5	5.70	30.35	5190.3	297.46

RATHER, ARMAND P., FAIR OAKS FARM, PEEBLES, WIS. 1 day test.

Fair Oaks Dimple 95889	C	176	Oct	736.5	4.74	34.91		
		206	Nov	633.2	4.77	30.20		
		237	Dec	565.2	4.80	27.13		
		268	Jan	541.2	5.54	29.98		
		297	Feb	497.3	5.08	25.26		
		328	Mar	485.1	5.57	27.02		
		358	Apr	423.9	5.25	22.25		
		365	May	88.0	5.25	4.62	8750.5	428.99
Fair Oaks Ellen 108796	E	221	Oct	587.8	5.88	34.56		
		251	Nov	514.3	5.69	29.26		
		282	Dec	497.7	5.48	27.27		
		313	Jan	468.5	5.65	26.47		
		342	Feb	311.0	5.71	17.76		
		365	Mar	10.1	5.71	.58		
				433.1	5.24	22.69	7465.5	389.78
Fair Oaks Fanette 122780	G	186	Oct	518.2	5.93	30.73		
		216	Nov	470.5	5.93	27.90		
		247	Dec	446.5	5.93	26.48		
		276	Jan	430.2	5.61	24.13		
		307	Feb	304.4	6.90	21.00		
		338	Mar	200.7	6.97	13.99		
		365	Apr	10.4	6.97	.72		
				183.8	5.49	10.09	5614.3	319.73

REESE, W. W., WASHAKIE FARM, TREMONTON, UTAH.

Imp. Ena of the Hechet 136991	A	270	Jan	675.4	6.74	45.52		
		209	Feb	564.5	6.91	39.01		
		330	Mar	548.0	7.12	39.02		
		360	Apr	425.7	6.36	27.07	9544.8	566.16
King's Ruth of Washakie 136599	D	141	Apr	680.6	5.13	34.91	3986.1	214.02
Imp. Maggie du Valet 128694	B	166	Apr	716.3	4.67	33.45	4823.9	249.64
Mary Pickford of Mara Alva 89985	A	139	Apr	1046.8	3.70	38.73	6066.4	260.42
Imp. May Rose of Jaonnets 68707	A	236	Apr	489.3	4.22	20.65	5779.8	260.50
Rose Anchor of Lincoln Way 71816	A	90	Apr	834.4	4.70	39.22	2939.5	147.21

RIDDLE, JOHN WALLACE, MRS., HILL STEAD FARM, FARMINGTON, CONN.

Amelia's Faith of Hill Stead 114355	E	365	Apr	791.9	6.02	47.67	12678.6	689.35
Anesthesia Faith of Hill Stead 114354	D	305	Apr	853.8	6.05	51.65	11662.0	648.44
Avilla's Hope of Hill Stead 114353	D	226	Apr	716.6	5.72	40.99	6591.1	352.93
Elsie Hope of Hill Stead 114350	D	347	Apr	788.7	5.68	44.80	11401.4	586.84
Faith of Hill Stead 114357	D	150	Apr	977.8	5.38	52.61	5680.1	283.99
Patience of Hill Stead 116072	E	15	Apr	540.4	5.59	30.21		

s. Lear of Hill Stead 58129
d. Allison of Hill Stead 83106 A. R. 13004

Susette of Hill Stead 91042	A	11	Mar	504.5	4.30	21.69		
		41	Apr	1507.0	4.30	64.80	2011.5	86.49

s. Wood Ford's Teddy R. 30774 A. R.
d. Dola of Hillstead 41864

RISTOW, C. S. & H. F., SHADY LANE STOCK & DAIRY FARM, BLACK RIVER FALLS, WIS. 1 day test.

Patricia of Shady Lane 125776	G	293	Apr	867.4	4.20	36.43	8807.9	363.38

ROBERTS, H. D. & CO., GALIEN, MICH. 1 day test.

Christy of Maple Knoll 148649	G	365	Apr	88.4	5.22	4.61		
				213.5	5.00	10.68	6707.5	311.25

ROBERTS, T. W. & I. W., PENCOYD FARM, BALA, PA.

Glen-Ethel Betty 110055	D	78	Apr	1105.4	5.15	56.93	3044.4	143.60
May Rose Count's Lass 75912	A	172	Apr	1099.7	5.99	65.87	6548.8	363.06
Miriam of Oxford 100282	C	313	Apr	827.0	5.21	43.09	10763.3	480.17
Nadeline of Walnut Grove 79981	A	192	Apr	1189.9	4.96	59.02	8444.9	376.35
Nella Girl of Pencoyd 2d 89787	A	58	Apr	1677.7	4.56	76.50	3123.0	146.60
Pencoyd Cheri 118255	G	365	Apr	807.7	5.10	41.19	11059.3	489.04

ROOT, S. N., WOODSIDE STOCK FARM, LANDISVILLE, PA.

Imp. Blue Belle Duchess of Mara Alva 74129	A	9	Feb	364.5	5.13	18.70		
		40	Mar	1255.5	5.13	64.41		
		70	Apr	1107.0	4.93	54.58		
		101	May	1097.4	5.04	55.31		
		131	June	1068.0	5.09	54.36		
		162	July	926.9	4.57	42.36		
		193	Aug	970.3	5.10	49.49		
		223	Sept	879.0	5.27	46.32		
		254	Oct	840.1	5.04	42.34		
		284	Nov	801.1	7.00	56.07		
		315	Dec	734.7	6.10	44.82		
		346	Jan	771.9	6.30	48.63		
		365	Feb	419.9	6.04	25.36	11236.2	602.75

s. Governor's Pearl R. G. A. S. 3428 P. S. A. R.
d. Duchess of Point Vaillant R. G. A. S. 4899 F. S.

Genevieve of Woodside Farms 76784	A	12	Mar	600.0	5.33	31.98		
		42	Apr	1500.0	5.33	79.95		
		73	May	1426.0	4.62	65.88		
		103	June	1404.0	5.16	72.45		
		134	July	1156.3	4.84	55.96		
		165	Aug	1162.5	5.32	61.85		
		195	Sept	1101.0	5.81	63.97		
		226	Oct	889.7	6.31	56.14		
		256	Nov	867.0	7.14	61.90		

		287	Dec	635.5	7.48	47.54		
		318	Jan	604.5	7.00	42.32		
		347	Feb	466.9	6.64	31.00		
		365	Mar	162.0	6.80	11.02	11975.4	681.96
s. Langwater Cavalier 21012 A. R.								
d. Glen Gable Genevieve 36958 A. R. 5062								
Jane of Woodside Farms 84981	B	4	Mar	208.4	4.63	9.65		
		34	Apr	1563.0	4.63	72.37		
		65	May	1472.5	4.39	64.64		
		95	June	1437.0	4.58	65.81		
		126	July	1187.3	5.00	59.37		
		157	Aug	1116.0	4.54	50.67		
		187	Sept	1197.0	4.93	59.01		
		218	Oct	1112.9	5.74	63.88		
		248	Nov	1134.0	5.36	60.78		
		279	Dec	902.1	5.82	52.50		
		310	Jan	1026.1	5.79	59.41		
		339	Feb	974.4	5.61	54.66		
		365	Mar	860.6	5.60	48.19	14191.3	720.94
s. Golden Queen's May King of Chilmark 29912								
d. Glen Gabel Genevieve 36958 A. R. 5062								
Woodside Fanny 98326	D	31	Dec	1395.0	4.58	63.89		
		62	Jan	1298.9	4.40	57.15		
		90	Feb	1162.0	4.40	51.13		
		121	Mar	1171.8	4.26	49.92		
		151	Apr	1083.0	4.67	50.58		
		182	May	1010.6	4.42	44.67		
		212	June	1047.0	4.66	48.79		
		243	July	824.6	5.07	41.81		
		274	Aug	855.6	4.68	40.04		
		304	Sept	774.0	5.03	38.93		
		335	Oct	933.1	5.79	54.03		
		365	Nov	651.0	5.77	37.56	12206.6	578.50
s. Ne Plus Ultra's Dimple Bloom 42599 A. R.								
d. Fannie of Lakeview 2d 59236 A. R. 11843								
Woodside Kathryn 98328	B	31	Mar	1062.8	4.57	48.57		
		61	Apr	950.6	4.83	45.91	2013.4	94.48
s. King Masher's Laddie of Woodside 51728								
d. Genevieve of Woodside Farms 76784								
Woodside Maggie 98323	C	14	May	568.4	4.96	28.19		
		44	June	1197.0	4.47	53.51		
		75	July	992.0	4.27	42.36		
		106	Aug	1032.3	4.72	48.72		
		136	Sept	882.0	5.50	48.51		
		167	Oct	719.2	5.10	36.68		
		197	Nov	741.0	6.54	48.46		
		228	Dec	589.0	7.01	41.29		
		259	Jan	675.8	6.51	43.99		
		288	Feb	548.1	6.32	34.64		
		319	Mar	545.6	6.07	33.12		
		349	Apr	473.4	6.15	29.11	8963.8	488.58
s. Langwater Cyclop 38326 A. R.								
d. Imp. Maggie of Mara Alva 75317								
Woodside Queen 136455	E	20	July	508.0	5.48	27.84		
		51	Aug	1007.5	4.89	49.27		
		81	Sept	975.0	4.46	43.49		
		112	Oct	917.6	5.14	47.16		
		142	Nov	765.0	6.15	47.05		
		173	Dec	688.2	5.88	40.47		
		204	Jan	678.9	5.85	39.72		
		233	Feb	614.8	5.96	36.64		
		264	Mar	647.9	5.91	38.29		
		294	Apr	637.1	5.69	36.25	7440.0	406.18
s. Cavalier of Woodside Farms 47098								
d. Genevieve of Woodside Farms 76784								
Woodside Regina 138553	G	20	July	540.0	4.45	24.03		
		51	Aug	864.9	4.40	38.06		
		81	Sept	876.0	4.81	42.14		
		112	Oct	849.4	4.87	41.37		
		142	Nov	831.0	5.25	43.63		
		173	Dec	781.2	5.62	43.90		
		204	Jan	827.7	5.97	49.41		
		233	Feb	791.7	5.71	45.21		
		264	Mar	899.0	5.65	50.79		
		294	Apr	857.0	5.46	46.79	8117.9	425.33
s. Ne Plus Ultra's Dimple Bloom 42599 A. R.								
d. Imp. Longscamps Beauty of Mara Alva 74137 A. R. 11849								

ROSSER, THOMAS L., JR., CHARLOTTESVILLE, VA.

May Gloria's Betty 91170	C	300	Apr	591.5	5.94	35.14	7992.2	449.88

ROWLAND, WILLIAM R., OVERBROOK FARM, WARRENTON, VA.

Lenore's Beauty of Beechford 125587	G	26	Dec	919.8	4.88	44.89		
		57	Jan	1243.5	4.88	60.68		
		86	Feb	1081.5	5.08	54.94		
		117	Mar	1098.1	5.14	56.44		
		147	Apr	1021.6	4.92	50.26	5364.5	267.21
s. Saugerties May Rose King 50343								
d. Lenore's Golden Glow of High Point 81070 A. R. 9325								
Imp. Nellie II. of Woodlands 150695	G	78	Jan	1108.0	4.46	49.42		
		107	Feb	983.4	4.65	45.73		
		138	Mar	952.5	5.15	49.05		
		168	Apr	764.7	5.24	40.07	5552.3	264.73

RUEPING, F. J., CORIUM FARM, INC., FOND DU LAC, WIS.

Corium Bess 108942	D	11	Feb	357.0	4.34	15.49		
		42	Mar	1213.4	4.44	53.87		
		72	Apr	1062.7	5.18	55.05	2633.1	124.41
s. Imp. Sailor Lad of the Fontaines 51090 A. R.								
d. Maes Mawr Lady 51777 A. R. 6379								
Corium Betsey 103566	C	26	Mar	1043.2	4.31	44.96		
		56	Apr	1265.3	4.25	53.78	2308.5	98.74
s. Superb of Edgemoor 49590								
d. Imp. McKerrow's Rosette Governess 74707 A. R. 9240								
Corium Beulah 117047	E	138	Apr	1124.8	5.18	58.26	5435.0	250.93
Corium Cypress 117048	G	365	Apr	385.4	5.38	20.73	9101.1	423.18
Corium Lady Ola's Calista 120664	G	268	Apr	591.8	5.84	34.56	6084.9	341.15
Corium Lassie's Dorothy 136154	G	23	Mar	786.1	5.16	40.56		
		53	Apr	1135.2	4.07	46.20	1921.3	86.76
s. Allenwood King Regent 23641 A. R.								
d. Lassie of Oakland Retreat 75757 A. R. 10217								
Corium Quartz's Christine 125039	F	8	Feb	191.4	4.94	9.46		
		39	Mar	869.5	5.03	43.74		
		69	Apr	771.7	5.04	38.89	1832.6	92.09
s. Superb of Edgemoor 49590								
d. Quartz of Birchwood 91791 A. R. 12517								
Desire of Sarnia 49572	A	13	Feb	684.5	3.60	24.64		
		44	Mar	1677.4	3.64	61.06		
		74	Apr	1373.4	3.74	51.37	3735.3	137.07
s. Judge of Birchwood 22505 A. R.								
d. Barbara of Sarnia 38110 A. R. 3407								

RUSSELL, JAMES E., GLENBURNIE FARM, TRENTON, N. J. 1 day test.

Branford Foremost Clover 102925	E	365	Apr	594.4	6.01	35.72	10412.7	587.70
Glenburnie Antoinette 118893	F	86	Apr	956.2	5.67	54.22	2792.0	145.39

RYAN, THOMAS F., OAK RIDGE FARM, OAK RIDGE, VA.

Maggie of Oak Ridge 45110	A	365	Apr	71.2	5.77	4.11	7206.0	391.24
Oak Ridge Columbus's Effie 99253	B	243	Apr	351.2	6.55	23.00	4803.2	274.46
Oak Ridge Columbus's Emma 90180	A	30	Apr	1123.3	4.31	48.41		

s. Fairy s Columbus of Oak Ridge 42291 A. R.
d. Emma of Alfalfa Farms 31057 A. R. 1816

Oak Ridge Columbus's Maggie 98596	B	152	Apr	644.8	5.59	36.04	4213.8	222.81
Oak Ridge Effie's Columbia 123857	G	296	Apr	305.8	7.65	23.39	4231.3	284.07
Oak Ridge Fairy's Maggie 119611	G	355	Apr	351.4	7.38	25.93	6640.6	425.54
Oak Ridge Lillie's Columbia 98597	D	341	Apr	669.6	5.29	35.42	8367.7	475.66
Oak Ridge Maggie's Columbia 113663	E	220	Apr	490.1	5.55	27.20	4433.2	272.21

SALSBURY, B. F., WILLOWMERE FARMS, FAIRFAX, VA. 1 day test.

Miss Surprise of Willowmere 78373	A	365	Apr	240.1	5.26	12.63	11629.2	537.80
Willowmere Bashee 129029	G	121	Apr	850.9	5.07	43.14	3581.2	188.03
Willowmere Cheribon 127747	G	127	Apr	1024.9	4.72	48.38	4527.5	219.94
Willowmere Meta 133715	G	18	Mar	525.0	4.33	22.73		
		48	Apr	1025.1	4.51	46.23	1550.1	68.96

s. His Grace of Glencairne 54788
d. Miss May of Willowmere 90896

Willowmere Princess 80768	A	301	Apr	866.5	5.10	44.19	9854.3	472.26

SANDS, DANIEL C., BENTON FARMS, MIDDLEBURG, VA.

Benton's Jem 110813	D	110	Mar	1189.0	5.32	63.25		
		140	Apr	1075.0	4.58	49.24	5609.1	254.93
Imp. Pandora of Atamannsit 137119	F	78	Mar	1021.2	5.53	56.47		
		108	Apr	945.0	5.30	50.09	3547.8	189.34
Imp. Vesta of Atamannsit 137108	F	148	Mar	1090.6	5.04	54.97		
		178	Apr	1010.2	4.73	47.78	6468.7	307.01

SAYLES, B. L., WAUKESHA, WIS.

Lake Shore Domestic 2d 96736	C	267	Apr	597.1	5.00	29.86	7515.3	367.20

SCHMIDT, M. A., CHASKA, MINN. 1 day test.

Anna Dean Bertha 109621	C	59	Apr	1219.1	4.08	49.74	2394.8	101.82
Secret's Valentine of Rose Dale 137392	G	21	Apr	697.0	5.35	37.29		

s. Beatrice's May Rose Secret of Woodend 59451
d. Grassmere's Victor's Gloria 108558

SCHMIT, GEORGE, RAVINE FARM, GREENVILLE, WIS.

Bluebird's Marion 87481	A	128	Apr	1120.8	5.07	56.82	4914.6	244.56
Bluebird's May Rose Goldenrod's Choice 126921	B	142	Apr	1275.6	4.58	58.42	6686.9	280.57
Buttercup of Ravine 87480	A	152	Apr	1314.2	4.95	65.05	6686.8	335.33
May Rose Blossom of Ravine 88887	A	128	Apr	1435.7	4.13	59.29	6518.2	277.83
Sways 87479	A	49	Mar	1775.3	4.65	82.55		
		79	Apr	1723.8	4.30	74.12	4441.6	201.34

SCHMIT, THEO A., RAVINE FARM, GREENVILLE, WIS.

Buttercup's May Queen of Ravine 158232	G	128	Apr	999.4	4.92	49.17	4252.9	205.50

SCHNEIDER, WILLIAM, SQUARE DEAL DAIRY FARM, LA PLATA, MO.

Gladys's Excelsior 46831	A	304	Oct	312.5	6.45	20.16		
		334	Nov	264.0	5.90	15.58		
		365	Dec	233.2	5.65	13.18	8532.1	464.05
Lena's Fawn 76863	A	304	Oct	510.9	5.95	30.40		
		334	Nov	522.0	5.25	27.41		
		365	Dec	566.6	5.30	30.03	10471.4	518.54

SCOVILLE, ROBERT & HERBERT, GRASSLAND FARMS, TACONIC, CONN.

Glover Girl 37352	A	163	Apr	924.3	5.06	46.77	5362.1	277.23
Grassland Alicia 118903	D	137	Apr	1187.5	4.45	52.84	5796.2	248.48
Grassland Anita 118954	B	13	Mar	582.2	4.32	25.15		
		43	Apr	1633.7	4.32	70.58	2215.9	95.73

s. Imp. Honoria's Sequel II. 40668 A. R.
d. Annelea of Grasslands 24895 A. R. 1539

Grassland Elinor 102327	A	189	Apr	1183.4	4.29	50.77	8105.6	349.52
Grassland Fawn Frances 129937	G	274	Apr	573.9	5.68	32.60	6722.2	321.72
Grassland Frenchy 129945	G	4	Mar	83.5	3.43	2.86		
		34	Apr	900.5	3.43	30.89	984.0	33.75

s. Imp. Honoria's Sequel II. 40668 A. R.
d. Jethro's Florette 99969 A. R. 8749

Grassland Masher's Flavia 129940	G	138	Apr	792.6	4.88	38.68	3701.4	171.07
Grassland Polly 121397	F	364	Apr	17.7	5.60	.99		
				604.6	4.17	25.21	10155.3	455.53
Grassland Wayward Wardena 129938	G	348	Apr	522.7	5.51	28.80	8066.1	360.11
Grassland Zarilda 129939	G	274	Apr	490.1	6.31	30.93	5783.4	316.73
Grasslands Dorinda 96881	A	14	Mar	360.4	4.19	15.10		
		44	Apr	1081.8	4.19	45.33	1442.2	60.43

s. Grasslands Dairyman 39161 A. R.
d. Imp. Dora of the Vrangue V. 26662 A. R. 1669

Grasslands Frances 85008	B	365	Apr	29.3	5.50	1.61	11414.1	500.30
Grasslands Zethro 81566	A	6	Mar	200.9	4.85	9.74		
		36	Apr	1206.0	4.85	58.49	1406.9	68.23

s. Jethro Bass 11366 A. R.
d. Zeeda 20726 A. R. 1159

Masher's Flavia 29972	A	111	Mar	1157.3	5.24	60.64		
		141	Apr	1038.8	4.92	51.11	5540.8	252.09
Wardem Lily 116480	F	98	Apr	839.6	4.04	33.92	3293.8	126.07

SEGER, C. B., IGLOE FARM, LYNCHBURG, VA.

Elizabeth of Bonnie View Farm 88969	A	250	Jan	621.7	5.47	34.01		
		279	Feb	557.4	5.67	31.60		
		310	Mar	552.4	6.13	33.86		
		340	Apr	374.1	6.17	23.08	8263.1	454.41
Henrietta Jane 55295	A	321	Apr	576.9	5.31	30.63	9389.4	468.07
Lucy of Twinland 104337	C	137	Apr	798.9	4.97	39.71	4191.8	205.13

SHOEMAKER, S. M., "BURNSIDE," ECCLESTON, MD.

Delight's Glen Rose 110034	D	13	Mar	356.7	4.57	16.30		
		43	Apr	1070.0	4.57	48.90	1426.7	65.20

s. King Glen Rose 43523 A. R.
d. Imp. La Belle Delight 75557

Gerar Galaxy 101919	D	290	Apr	857.5	6.07	52.05	10388.6	548.11
King's Lavender 83300	A	227	Apr	920.5	6.00	55.23	8601.8	468.17
Ma Chere Larkspur 118590	F	182	Apr	1186.8	5.06	60.05	7482.0	361.96
Ma Chere Patience 120157	E	89	Apr	914.8	4.77	43.64	2780.1	146.63
Merry Foam 110032	E	170	Apr	896.2	6.60	59.15	5783.5	339.34
Merry Gracieuse 107085	D	274	Apr	957.9	6.83	65.42	9394.6	557.35
Merry Lillian 118270	F	194	Apr	1026.9	6.40	65.72	6852.6	401.80
Merry Midday 91804	C	293	Apr	918.5	5.74	52.72	11232.3	598.66
Merry Rose Maid 105929	C	70	Apr	1363.1	5.77	78.65	3157.6	169.88
Procris Barbi 100181	D	361	Apr	570.8	6.86	39.16	12102.2	685.94
Procris Christine 118267	F	194	Apr	1060.0	5.22	55.33	7089.8	345.89
Topsy's Claremont 125308	G	139	Apr	874.7	5.22	45.66	4926.4	232.66

SKAAR, M. S. & C. A., COR-ALFA FARM, HAYWARD, MINN.

Bonny of Cor-Alfa Farm 75434	A	177	Apr	933.2	5.24	48.90	6502.5	328.83
Hope of Cor-Alfa Farm 82661	A	31	Jan	1549.7	4.88	75.63		
		60	Feb	1370.0	3.45	47.27		
		91	Mar	1326.5	4.21	55.85		
		121	Apr	1180.8	4.82	56.91	5427.0	235.66

s. Christy of Pinehurst 31st 31984 A. R.
d. Princess Marie Josephine 56763 A. R. 9126

Maisie's Duplicate 56764	A	170	Apr	976.8	5.10	49.82	6461.7	340.59
My Lady of Cor-Alfa Farm 92730	B	160	Apr	1155.8	4.50	52.01	7375.0	325.07
Shirley of Cor-Alfa Farm 116579	F	229	Apr	867.2	4.79	41.54	7367.8	322.09

Topsy's Ultra Lily 101170	C	100	Apr	1249.6	4.04	50.48	4454.1	177.92
Valentine of Cor-Alfa Farm 92732	B	143	Apr	1096.6	5.04	55.27	6199.0	299.43

SMITH, A. MACRAE, FIRCREST FARM, BELLINGHAM, WASH.

Golden Glow of Maple Heights 86558	A	18	Mar	494.0	5.60	27.66		
		48	Apr	1024.4	4.57	46.82	1518.4	74.48
s. Hilda's Pride of Riverside 26336 A. R.								
d. Golden Drop of Maple Heights 60773								
Lura of Pleasant Point 91162	A	64	Apr	1462.8	4.05	59.24	2868.9	126.98
Unara of Lone Brook Farm 108148	A	61	Apr	992.7	4.86	48.25	2033.1	104.85
Yeksa's Vroni 93038	A	107	Apr	1167.9	4.94	57.69	3975.4	204.64

SMITH, FLEET K., EAST NORTHPORT, N. Y. 1 day test.

Champion's Charity of Little Farm 152731	G	243	Apr	690.6	5.25	36.26	5996.2	310.75
Hope of Little Farm 90846	A	286	Apr	1001.8	5.92	59.31	10026.2	535.81

STALLARD, J. E., ARLYMEAR GUERNSEY FARM, WAUKESHA, WIS.

Daisy of Guernsey Hill 39485	A	137	Apr	1164.6	4.83	56.25	5494.2	266.86
Elaine's Jewel of Fond du Lac 103151	E	254	Mar	776.4	5.05	39.21		
		284	Apr	767.9	4.90	37.63	8973.7	407.59
Farview Lassie's Twig Rilma 89335	A	189	Apr	676.6	5.01	33.90	5510.3	273.67

STALLMAN, JOHN F., "ELK MEADOW," ELK MOUND, WIS. 1 day test.

Rose of Elk Meadow 79472	A	325	Nov	617.5	6.17	38.10		
		356	Dec	562.6	6.57	36.96		
		365	Jan	130.8	6.57	8.59	10194.9	563.82

STEVENS, FRANCIS K., MRS., STONEHOUSE FARM, GLADSTONE, N. J.

Stonehouse Matchless 95327	B	69	Mar	1325.3	4.22	55.93		
		99	Apr	1157.3	4.35	50.34	4121.7	178.55
Stonehouse Resolute 108752	D	9	Apr	249.9	4.74	11.85		
s. Stonehouse May Rose Jewel 50682								
d. Stonehouse Lustre 66369								
Stonehouse Sunbeam 95326	C	329	Mar	567.3	5.54	31.43	8796.6	410.70

STONE, GALEN L., GREAT HILL FARM, MARION, MASS.

Great Hill's Charm 122963	G	147	Apr	912.4	5.26	47.99	5059.1	233.30
Great Hill's Sunbeam 97036	D	325	Apr	393.1	6.11	24.02	7567.5	389.50
Great Hill's Sunflower 65157	A	332	Apr	979.9	5.05	49.48	14090.8	683.60
Great Hill's White Wing 92438	C	315	Apr	372.3	5.45	20.29	8366.8	387.86
Roberts' Primrose 2d 93386	C	223	Apr	774.2	6.20	48.00	6835.1	384.87

SUNDERLAND, E. J., CHANUTE, KANS.

Lady Violet of Harvest Knoll 80470	A	365	Apr	259.0	5.77	14.94	12211.5	562.97

TARBELL, GAGE E., TARBELL FARMS, SMITHVILLE FLATS, N. Y.

Mignonette of Tarbell Farms 108850	E	223	Mar	873.5	4.89	42.71		
		253	Apr	885.5	5.02	44.45	7692.4	368.66
Princess Lalage of Tarbell Farms 77987	A	18	Feb	618.2	5.07	31.34		
		49	Mar	1252.7	5.07	63.51		
		79	Apr	1092.7	4.76	52.01	2963.6	146.86
s. Golden Secret of Pencoyd 23462 A. R.								
d. Princess of Oaklands 2d 36163 A. R. 4823								
Tarbell Farms Lauretta 108851	D	158	Mar	901.8	5.52	49.78		
		188	Apr	869.4	5.82	50.60	6221.6	332.31
Village Uter of Tarbell Farms 105206	B	301	Mar	893.2	5.56	49.66		
		331	Apr	892.5	5.62	50.16	10471.9	537.71

TAYLOR & JAGER, DOUGLAS, MICH.

Abbie Vrangue of Lone Elm 103910	E	355	Apr	706.0	5.75	40.60		
		365	May	213.2	5.75	12.26	9998.6	553.30

TENNEY, D. D., SHOREWOOD FARM, CRYSTAL BAY, MINN.

Alta Golden Secret of Adams Farm 141749	G	349	Apr	961.9	4.49	43.19	11158.8	508.77
Cherub's Golden Girl of Shorewood 117548	G	365	Apr	251.3	5.00	12.57	9018.2	534.18
Cherub's Lassie of Shorewood 129674	G	73	Apr	851.1	6.32	53.79	2134.7	115.40
Cherub's Miss Mademoiselle of Shorewood 84920	A	49	Apr	1452.8	4.12	59.86	2349.1	92.57
Cherub's Moss Rose of Shorewood 127867	G	154	Apr	959.4	5.58	53.53	5382.3	270.68
Nella Ideal Golden Secret of Adams Farm 141750	F	236	Apr	734.1	6.71	49.26	6656.0	396.57

TENNEY, D. G., ROCKINGHAM FARM, SALEM, N. H.

Marigold of Rockingham 128046	G	213	Apr	670.5	5.21	34.93	5353.3	281.94
Pansy of Rockingham 121060	G	365	Apr	233.3	6.30	14.70	9622.1	569.90
Water Witch of Rockingham 128047	G	191	Apr	842.9	5.22	44.00	5886.5	279.90
Imp. Weymouth's Pride 104044	A	171	Apr	1136.9	4.94	56.16	7299.3	372.21

TEXAS, A. & M. COLLEGE OF, COLLEGE STATION, TEXAS.

Spring Beauty of the Prairie 2d 128774	F	11	Mar	291.8	4.00	11.67		
		41	Apr	1010.4	4.24	42.84	1302.2	54.51
s. Majesty of the Prairie 65062								
d. Spring Beauty of the Prairie 98842								

THOMPSON, A. A., OAK HILL ESTATE, UNIONTOWN, PA.

Coal Bluff's Bessie 92752	A	20	Feb	711.1	5.31	37.76		
		51	Mar	1077.0	5.10	54.93		
		81	Apr	1017.5	5.14	52.30	2805.6	144.99
s. Jerry Boy of Coal Bluff Farm 40696								
d. Annetta's Bessie 67739								
Lenore of High Point 106089	D	79	Jan	1012.8	4.43	44.87		
		108	Feb	937.6	4.75	44.54		
		139	Mar	948.2	4.65	44.09		
		169	Apr	985.0	4.60	45.31	5408.6	245.01
Woodbine's Eva 95031	C	171	Dec	790.1	5.27	41.64		
		202	Jan	722.0	5.37	38.77		
		231	Feb	614.9	6.12	37.63		
		262	Mar	589.5	5.74	33.84		
		292	Apr	525.4	5.82	30.58	7761.1	411.05
Woodbine's Little Gurexa 95025	A	134	Dec	1110.8	4.09	45.43		
		165	Jan	1100.4	3.99	43.91		
		194	Feb	972.7	4.30	41.83		
		225	Mar	949.2	4.21	39.96		
		255	Apr	961.7	4.24	40.78	9675.5	407.22

TIMMINS, GEORGE H., GREENWAY FARM, WARE, MASS.

Masher's May of Glenburnie 58803	A	365	Apr	725.4	5.14	37.29	14727.3	684.83

TREMELLING, CAROLINE S., DULUTH, MINN.

Goldie Marshall of Grazeland 101595	E	334	Apr	395.0	5.34	21.09	8505.9	396.90
Theorosa of Valley View 100089	A	30	Apr	1090.7	4.36	47.55		
s. Caribou King Albert 39281								
d. Darthea's Obasan 54583 A. R. 5941								

TROMBLY, O. L., LAKE VIEW FARM, CHAZY, N. Y.

Anna May of Charlton 62177	A	204	Feb	1077.1	4.77	51.38

		235	Mar	1091.9	4.58	50.01		
		265	Apr	960.3	4.33	41.58	10450.0	449.32
Holly of Fernbrook 80090	A	261	Feb	1019.9	5.08	51.81		
		292	Mar	1064.2	5.04	53.64		
		322	Apr	948.7	4.68	44.40	12439.0	575.87
Mae of White Farm 96630	C	291	Feb	734.5	6.27	46.05		
		322	Mar	664.8	6.63	44.08		
		352	Apr	554.0	6.27	34.74	10968.6	632.29

TURNER & DUVALL, CALDER FARM, PARKTON, MD. 1 day test.

Abbeyleix Judy 119127	G	365	Apr	1018.0	4.70	47.85	7696.8	393.33
Osee of Willow Creek 127759	F	14	Feb	422.1	4.24	17.90		
		45	Mar	884.9	4.24	37.52		
		75	Apr	847.5	4.12	34.92	2154.5	90.34
s. King Thistle 49781								
d. Osee of Brook Falls Farm 97432								
Pudge's Rebecca of Fairview 100074	D	213	Apr	638.8	5.99	38.26	5064.9	307.85

TUTTLE, HOWARD B., NAUGATUCK, CONN.

Lady Weaving 163526	G	26	Apr	838.8	4.62	38.75		
s. Falcon's Grenadier 64834								
d. Lady Winter 122715								
Lelie Lenfestey 85372	A	364	Apr	417.8	6.09	25.44	9846.7	523.03
Lirma Lenfestey 45266	A	74	Mar	1255.4	5.53	69.42		
		104	Apr	1208.2	5.38	65.00	4118.1	220.29
Lurline Lenfestey 159429	G	61	Apr	970.3	5.89	57.15	2047.7	111.45
Massillia 127362	A	18	Apr	962.8	5.04	48.53		
s. Langwater Hornet 39438 A. R.								
d. Monadka 65056								

TWOMBLY, RUTH V., FLORHAM FARM, MADISON, N. J.

Florham's Secret Rose 116261	G	326	Apr	895.6	4.66	41.73	10452.5	438.60
Flute of Indian Ridge 66888	A	192	Apr	1174.8	5.55	65.20	8507.7	446.26
Langwater Heritage 77997	A	143	Apr	1588.1	4.78	75.91	8538.1	370.81
Langwater Fairy 97979	D	341	Feb	924.5	5.91	54.64		
		365	Mar	570.0	5.91	33.69	13605.0	699.48
Langwater Sylbarita 77758	A	311	Apr	967.8	4.84	46.84	12335.0	530.36
Pencoyd's Secret Rose 74627	A	152	Apr	1654.4	4.09	67.66	9362.7	363.11

ULLERY, IRA M., SOUTH BEND, IND. 1 day test.

Mary Alice of Portage 112373	F	243	Apr	534.7	5.10	27.27	5507.4	252.40
Millicent G.'s First Daughter 59604	A	270	Apr	143.9	5.92	8.52	5967.4	247.27
Pearl of Rose Hill 93628	B	125	Apr	589.0	4.93	29.04	2769.2	145.68
Ruth Ann of Maple Grove 111563	D	125	Apr	517.2	5.15	26.64	2338.7	123.97

ULLERY, IRA M., & MONNIER, H. A., SOUTH BEND, IND. 1 day test.

Dandelion Prospect Rose 108189	E	294	Apr	296.0	5.79	17.14	4951.2	234.01

VANDER GRIEND BROS., BAKER VIEW FARMS, LYNDEN, WASH. 1 day test.

Baker View Martha 103196	C	98	Apr	1234.2	4.35	53.69	4267.8	179.38
Baker View Sateen 138701	E	172	Apr	909.9	5.63	51.23	5467.9	293.51
Bonita of Baker View 157990	F	152	Apr	855.1	4.49	38.39	4516.8	218.72
Buttercup of Baker View 126579	C	134	Apr	990.9	4.42	43.80	5053.3	239.71
Champion's Hazel-Del of Nook-sack 108501	D	107	Apr	1228.1	4.04	49.62	4436.5	171.56
La Verne of Baker View 161444	G	4	Mar	104.7	4.15	4.35		
		34	Apr	966.2	4.15	40.10	1070.9	44.45
s. Lily's King of Pleasant Acres 67276								
d. Lolita of Chicona 78431 A. R. 8982								
Lolita of Chicona 78431	A	152	Apr	1098.8	4.27	46.92	5737.9	245.20
Primrose of Baker View 157989	F	106	Apr	908.3	4.26	38.69	3214.2	142.03

VAUGHN, EDWARD, CLOVER VALE FARM, MORA, MINN. 1 day test.

Craigamoor Golden Violet 98404	C	136	Mar	856.4	5.32	45.56	4758.2	234.00
Qeeap's Endymion of Poplar 79784	A	143	Mar	1274.1	4.22	53.77	6375.4	283.33

VIRGINIA POLYTECHNIC INSTITUTE, BLACKSBURG, VA.

Gay Lad's Marion 56492	A	230	Apr	983.3	5.75	56.54	8774.2	465.54
V. P. I. Gay Lad's Helen 95606	C	224	Apr	1048.1	5.17	54.19	8821.0	450.94

VOGEL, AUGUST H., NASHOTAH, WIS. 1 day test.

Alba of Pauline's Wood 104303	E	365	Apr	855.3	5.54	47.38	11595.6	588.23
Kathryn of Pauline's Wood 109810	E	295	Apr	816.6	5.75	46.95	9218.4	466.26

WAEGE, F. A., WILTON, WIS.

Bush Prairie Belle's Rose 128201	G	155	Apr	735.7	5.66	41.64	4113.1	214.66
Topsy's Jennie's Rose 122297	F	213	Apr	546.5	6.08	33.23	4154.0	248.41

WAEGE, F. C., & SON, WILTON, WIS.

Nancy's Yeksa 124945	F	139	Apr	654.8	5.29	34.64	3302.0	166.61
Wauneta's May 124726	G	213	Apr	430.7	7.51	32.35	3677.2	246.19

WAIDELICH, L. A., EAU CLAIRE, WIS. 1 day test.

Cora of Elk Mound Farm 119222	G	248	Apr	576.6	6.03	34.77	5515.0	344.60
Ramona Geraldine 76703	A	70	Feb	1004.3	4.63	46.50		
		101	Mar	989.4	4.86	48.08		
		131	Apr	883.7	4.51	39.85	4288.5	204.20

WALKER, J. S., WALKER GUERNSEY FARM, WEBB CITY, MO.

Irene of Village Farm 134780	G	39	Apr	633.9	4.69	29.73	847.5	38.51
Lady Clare's Daisy 85606	A	60	Apr	1422.3	4.03	57.32	2660.3	111.05

WARBURG, FELIX M., WOODLANDS FARM, WHITE PLAINS, N. Y.

Woodlands Bella 130122	G	69	Apr	844.9	4.18	35.32	2022.2	98.65
Woodlands Edwardina 83546	A	356	Apr	728.2	4.82	35.10	10888.4	499.93
Woodlands Rolanda 117067	F	200	Apr	614.7	4.46	27.42	4951.4	231.30

WEBSTER, EDWIN S., CHESTNUT HILL, MASS. 1 day test.

Elizabeth Hovey 82937	A	326	Mar	218.2	5.92	12.92	5493.1	264.26
Forestdale Nunette 117003	F	336	Mar	757.9	5.74	43.50	8833.3	503.22
Silverwood's Hope 97177	D	319	Mar	296.8	6.57	19.50	5029.4	278.62

WEST, WILLIAM R., HIGH HILL FARM, NEW BEDFORD, MASS.

Buttercup of High Hill 122566	G	317	Apr	574.1	6.05	34.73	6891.8	383.38
Elinor of High Hill 89079	A	275	Apr	1053.9	5.54	58.39	10714.3	583.15
Elsie of High Hill 89080	A	99	Apr	1586.1	4.03	63.92	5568.4	245.25
Fancy Fleurie 97183	B	171	Apr	1340.2	4.81	64.46	7587.3	378.53
Imp. Fine Feathers 58908	A	176	Apr	1390.6	5.44	75.65	8605.8	440.66
Fine Feathers of High Hill 73169	A	264	Apr	1156.5	5.26	60.83	12778.5	642.75
Florham Cornflower 98499	C	179	Apr	1039.9	5.62	58.44	6339.4	348.88
King Robert's Meadowside Lass 88042	A	179	Apr	1256.1	5.21	65.44	7970.9	410.64
Imp. Nora of the Gele II. 95425	A	109	Apr	1544.1	4.12	63.62	5643.8	228.11
Pride of High Hill 105293	D	320	Apr	1079.5	4.52	48.79	13006.4	566.54
Robert's Belle of High Hill 123726	G	294	Mar	753.8	5.09	38.37		
		324	Apr	732.5	4.91	35.97	8517.6	404.23

WHITE, WALTER C., CIRCLE W. FARM, GATES MILLS, OHIO.

Ann of Rising Sun 92898	B	99	Dec	1265.3	4.00	50.61		
		130	Jan	1176.2	3.89	45.75		
		159	Feb	1068.1	4.19	44.75		
		190	Mar	1054.1	4.09	43.11		
		220	Apr	821.3	4.17	34.25	8278.2	326.45
Apollo's Jewel 133635	G	21	Mar	635.7	4.82	30.64		
		51	Apr	1039.6	4.64	48.24	1675.3	78.88
s. Apollo of Gates Mills 51691								
d. Spotswood Jewel of A. D. F. 66107								
Apollo's Violet 129207	G	31	Mar	852.4	5.53	47.14		
		61	Apr	752.1	4.98	37.45	1604.5	84.59

s. Apollo of Gates Mills 51691
d. Holly's Violet 66133 A. R. 13455

Bessie's Cherry of Hickory Grove 107436	E	157	Sept	926.8	4.94	45.78		
		188	Oct	861.8	5.65	48.69		
		218	Nov	829.7	5.92	49.12		
		249	Dec	864.0	5.37	46.40		
		280	Jan	852.9	5.76	49.13		
		309	Feb	815.7	5.64	46.01		
		340	Mar	826.6	5.37	44.39	10482.3	536.39
Charter's Queen of Hickory Grove 121886	G	249	Dec	871.5	5.20	45.32		
		280	Jan	834.2	5.50	45.88		
		309	Feb	770.6	5.51	42.46		
		340	Mar	779.3	5.29	41.22	9677.2	482.51
Chilmark Rival Antoinette 58644	A	31	Mar	1588.6	4.95	78.64		

s. Langwater Rival 14194 A. R.
d. Masher's Antoinette 36940 A. R. 2973

Clara White 91403	A	22	Mar	1182.8	4.15	49.09		
		52	Apr	1761.7	3.89	68.53	2944.5	117.62

s. Imp. Clara's Sequel 29414 A. R.
d. Sweetness of Linwood 51085 A. R. 5689

Fanny of Rising Sun 92895	B	22	Oct	884.1	4.39	38.81		
		52	Nov	1119.0	4.31	48.23		
		83	Dec	1115.4	4.37	48.74		
		114	Jan	1009.2	4.66	47.03		
		143	Feb	924.6	4.50	41.61		
		174	Mar	912.9	4.90	44.73		
		204	Apr	723.7	4.54	32.86	6688.9	302.01

s. Cottie's Royal Laddie 29024 A. R.
d. Princess of Rising Sun 57660

Favorite of Hickory Grove 97827	C	133	Dec	1121.8	4.68	52.50		
		164	Jan	1087.3	4.98	54.15		
		193	Feb	993.2	4.73	46.98		
		224	Mar	1047.9	4.72	49.46		
		254	Apr	987.6	4.86	48.00	9238.0	423.69
Fernwood's Troyer Rose 98180	A	58	Dec	1497.7	4.50	67.40		
		89	Jan	1359.0	4.96	67.41		
		118	Feb	1178.0	5.06	59.61		
		149	Mar	1157.9	4.94	57.20		
		179	Apr	1063.7	5.27	56.06	7435.3	365.10
Glory of Hickory Grove 107435	E	211	Dec	911.7	5.48	49.96		
		242	Jan	913.1	5.59	51.04		
		271	Feb	874.8	5.34	46.71		
		302	Mar	918.8	5.32	48.88		
		332	Apr	905.6	5.27	47.73	10776.2	541.27
Hannah May of Rockingham 94934	C	183	Nov	903.4	6.06	54.75		
		214	Dec	911.9	6.24	56.90		
		245	Jan	852.1	6.65	56.66		
		274	Feb	767.4	6.43	49.34		
		305	Mar	759.6	6.21	47.17		
		335	Apr	568.4	7.04	40.02	10549.6	601.50
Katherine's Trixie 100396	A	24	Mar	1389.9	4.52	62.82		
		54	Apr	2205.1	3.80	83.79	3595.0	146.61

s. Madge's Chena's King of Anna Dean Farm 35743 A. R.
d. Imp. Trixie of the Isle 31986 A. R. 4257

Langwailer Madge 111966	F	160	Dec	812.0	5.43	44.09		
		191	Jan	818.1	5.50	45.00		
		220	Feb	818.2	5.54	45.33		
		251	Mar	905.9	6.04	54.72		
		281	Apr	846.0	5.78	48.90	7662.9	417.53
Maranda White 112636	G	272	Oct	1005.0	4.88	49.04		
		302	Nov	911.3	4.85	44.20		
		333	Dec	884.2	4.50	39.79		
		364	Jan	871.3	4.74	41.30		
		365	Feb	44.8	4.74	2.12	12323.3	538.01
May Amida 81176	A	92	Dec	1676.6	4.67	78.30		
		123	Jan	1602.9	4.86	77.90		
		152	Feb	1496.7	4.86	72.74		
		183	Mar	1581.8	4.82	76.24		
		213	Apr	1496.4	5.26	78.71	11169.0	524.25
May King's Itchen Polly 101085	A	136	Dec	1398.5	4.92	68.81		
		167	Jan	1331.1	4.84	64.43		
		196	Feb	1208.2	4.78	57.75		
		227	Mar	1245.7	4.67	58.17		
		257	Apr	1181.7	4.86	57.43	11675.9	532.19
Nancy of Rising Sun 115420	F	25	Dec	732.0	4.50	32.94		
		56	Jan	976.1	4.23	41.29		
		85	Feb	917.6	4.31	39.55	2625.7	113.78

s. Harwood Florant 63185
d. Nancy Pearl 71253 A. R. 14098

Nina's Pet 52422	A	248	Dec	1203.8	4.69	56.46		
		279	Jan	586.7	5.46	32.03		
		308	Feb	1054.0	4.42	46.59		
		339	Mar	1107.3	4.85	53.70		
		365	Apr	921.3	4.95	45.60	15944.5	721.95
Pet's Lassie of Hickory Grove 84603	A	288	Dec	1204.0	4.75	57.19		
		319	Jan	1226.2	4.77	58.49		
		348	Feb	1132.7	4.35	49.27		
		365	Mar	645.7	4.35	28.09	14296.8	631.25
Raymond's Lucy of Oaks Farm 74827	A	250	Dec	942.8	5.27	49.69		
		281	Jan	887.5	5.33	47.30		
		310	Feb	844.6	5.41	45.69		
		341	Mar	798.4	5.63	44.95		
		365	Apr	592.1	5.41	32.03	13702.7	680.97
Raymond's Molly of Oaks Farm 77926	A	343	Nov	1090.1	5.24	57.12		
		365	Dec	808.7	5.11	41.32	14646.8	690.69
Rosamond of Hickory Grove 96138	D	334	Dec	1052.3	4.97	52.30		
		365	Jan	1024.7	5.54	56.77	13463.7	613.35
Roseleaf of Fernbrook 115194	G	301	Dec	1039.3	4.43	46.04		
		332	Jan	1027.6	4.15	42.65		
		361	Feb	1007.2	3.84	38.68		
		365	Mar	138.0	3.84	5.30	12263.2	503.75
Rose of Convoy 25635	A	143	Dec	1029.7	4.55	46.85		
		174	Jan	845.7	5.20	43.98		
		203	Feb	298.9	5.86	17.52	6467.7	299.21
Rugby White 128580	G	13	Feb	382.3	4.24	16.21		
		44	Mar	1045.8	4.24	44.34		
		74	Apr	1005.5	4.39	44.14	2433.6	104.69

s. Apollo of Gates Mills 51691
d. Rugby's Kathleen 100561 A. R. 13452

Treva of Rising Sun 92896	B	20	Dec	932.5	4.71	43.92		
		51	Jan	1417.3	4.42	62.64		
		80	Feb	1146.4	5.26	60.30		
		111	Mar	929.9	5.48	50.96		
		141	Apr	680.3	6.16	41.91	5106.4	259.73

s. Golden Citron of the Prairie 48128 A. R.
d. Tricksey of Rising Sun 73612

Trixie White's Early Bloom 115371	G	267	Dec	864.0	4.92	42.51		
		298	Jan	875.8	4.83	42.30		
		327	Feb	800.0	4.93	39.44		
		358	Mar	816.4	4.78	39.02		
		365	Apr	168.3	4.78	8.04	12426.6	556.90

White's Royal Lassie 111467	G	270	Nov	1083.2	6.03	65.32		
		301	Dec	1112.7	6.01	66.87		
		332	Jan	1257.9	5.94	74.72		
		361	Feb	1278.5	5.78	73.90		
		365	Mar	182.6	5.78	10.55	13407.2	741.16

WHITE, W. T., HALFRED FARMS, CHAGRIN FALLS, OHIO.

Halfred Farm's Dairy Maid 115756	G	303	Dec	1125.7	5.05	56.85		
		334	Jan	1045.8	5.09	53.23		
		363	Feb	943.3	5.23	49.33		
		365	Mar	65.9	5.23	3.45	13112.2	637.60

WHITTEMORE, OSCAR M., LENOX, MASS.

Bonny Brier Nell 107793	D	336	Mar	540.1	5.51	29.76	7539.5	382.19
Cowslip's Easter Lily 126500	G	31	Mar	803.9	4.95	39.79		
s. Cowslip's Masher Sequel of Elmlawn 39812								
d. Karen's Easter Lily 82975								
Cowslip's Rose Bud 114191	F	244	Mar	505.2	5.56	28.09	4575.7	225.85
Elsie of Clover Leaf Stock Farm 105032	D	127	Mar	735.2	5.59	41.10	3235.8	159.97
Red's Golden Secret 110351	F	365	Mar	338.4	6.72	22.74	7304.2	420.78

WILCOX, A. E., MAUSTON, WIS. 1 day test.

Ada of Honeyville 92511	A	121	Apr	1201.4	4.95	59.47	5031.3	223.73
Bonnie of Honeyville 86566	A	115	Apr	1287.1	4.43	57.02	5281.1	220.99
Patience of Honeyville 105271	C	87	Apr	1059.3	4.48	47.46	3387.6	161.05

WILDERSON, C. G., MYRNA MAREE FARM, LEETONIA, OHIO. 1 day test.

Goldseeker's Kate of Myrna Maree Farm 126608	G	113	Apr	564.3	5.05	28.50	2361.0	111.13
Raider's Kate of Myrna Maree Farm 87241	A	8	Mar	279.7	5.81	16.25		
		38	Apr	1330.6	5.81	77.31	1610.3	93.56
s. Lohier's Beta Raider of Waddington 35442 A. R.								
d. Imp. Old Kate III. 36424 A. R. 3286								
Raider's Lola of Myrna Maree Farm 126604	G	155	Apr	814.9	5.13	41.80	4512.1	227.37
Raider's Old Kate of Myrna Maree Farm 78499	A	68	Mar	1098.1	5.45	59.85		
		98	Apr	1006.3	4.98	50.11	3510.3	173.93

WINSLOW, HENRY C., HILLANDALE GUERNSEY FARM, LEESBURG, VA.

Leading Lady of Big Spring 103881	A	82	Apr	1142.3	4.78	54.60	3133.4	135.24
Lena of Village Farm 97763	A	48	Apr	1388.5	4.78	66.37	2167.5	98.00

WINSTON, T. S., WINSTON FARMS, MIDLOTHIAN, VA.

Albamont Gertrude 81024	A	26	Apr	1308.0	4.35	56.90		
s. Prince Regent of Meadowbrook 15962 A. R.								
d. Mary of Follyland 49397 A. R. 7026								
Buttercup of Winston Farm 135710	G	220	Apr	828.5	5.31	43.99	5846.0	293.39
Charity's Glory of Winston Farms 137582	F	143	Mar	794.1	5.02	39.86		
		173	Apr	792.0	5.70	45.14	4388.7	223.41
Flossie's Glory Girl 120574	F	190	Mar	929.1	5.68	52.77		
		220	Apr	910.0	5.65	51.42	6894.1	370.03
Harwood Billie 99162	A	221	Apr	834.2	4.80	40.04	7260.8	334.70
Topsy's Glory 117137	F	199	Apr	1293.6	4.83	62.48	7921.9	366.47
Valentine's Golden Glory 122074	G	221	Apr	817.0	5.53	45.18	5386.8	277.30

WIRT, CHARLES E., CLOVER LAWN FARM, LEWISTON, MINN. 1 day test.

Masher's Lark 74024	A	356	Mar	642.9	6.09	39.15		
		365	Apr	180.1	6.09	10.97	9484.6	436.53

WISCONSIN, UNIVERSITY OF, MADISON, WIS.

Adeline Marie Glenwood 74497	A	245	Apr	1138.1	5.13	58.38	10614.6	507.72
Hickory Grove's Dot 84996	A	210	Apr	1147.8	5.28	60.60	8464.5	418.84
Lady Hambro of Alfahill 65453	A	365	Apr	51.1	4.77	2.44	11642.6	545.91

WITTIG & DREW, KENILWORTH FARM, McLEAN, VA. 1 day test.

Duchess Sandy of Kenilworth 137510	A	239	Apr	951.5	6.15	58.52	9273.6	518.66
Pride of Kenilworth 112066	F	359	Apr	470.6	5.07	23.86	9429.4	445.94

WOOD, M. B., & RICHARDSON, GEORGE E., "ELMERE," GARDEN CITY, MINN.

Ben's Lola 118406	G	365	Apr	165.3	6.77	11.19	6786.9	406.76

WOODRUFF, ROLLIN S., ROLLWOOD FARM, GUILFORD, CONN.

Adelaide of Rollwood 126664	F	17	Mar	493.8	4.17	20.59		
s. Victor Star of Moore Villa 52887								
d. Duchess of Beaver Brook Farm 45863 A. R. 4851								
Anna May of Rollwood 126660	G	244	Mar	858.7	4.87	41.82	6555.1	321.80
Grassland Leda 111917	A	12	Mar	485.9	4.01	19.48		
s. Jethro Bass 11366 A. R.								
d. Imp. Sequel's Lily 21543 A. R. 992								
Jethro's Violetta 98988	A	243	Mar	1350.5	4.35	58.75	10836.2	407.71
Lowescroft Mignon 111918	F	147	Mar	1219.1	4.33	52.79	5588.5	230.31
Lowescroft Moonbeam 153041	G	17	Mar	538.4	3.98	21.43		
s. Cramond Victor 46480								
d. Mixter Demonstrator's Moonbeam 106004								
Lowescroft's Wardem King's Rhoda 115141	F	244	Mar	705.4	4.27	30.12	5814.6	256.72
Our Miss Jessie 99137	A	152	Mar	1165.4	3.97	46.27	5960.2	256.70
Raider's Flower of Bethany 94393	C	204	Mar	906.4	4.80	43.51	6526.8	285.07
Traviata of Lilydale 115742	D	77	Mar	1089.6	4.89	53.28	2711.3	132.35
Yeoman's Mixter Beauty 106001	C	202	Mar	1040.8	5.62	58.49	6743.4	363.70

WRIGHT, W. E., MOUNTROSE FARM, AKRON, OHIO.

Chloe of Bon Ayre 88713	A	69	Jan	1439.7	5.02	72.27		
		98	Feb	1210.5	5.33	64.52		
		129	Mar	1219.2	5.63	68.64		
		159	Apr	1125.1	5.25	59.07	6898.3	361.03
Dairy Maid's Butter Cup 97828	D	251	Nov	979.2	5.58	54.64		
		282	Dec	948.1	5.80	54.99		
		313	Jan	874.2	5.75	50.27		
		342	Feb	745.8	5.66	42.21		
		365	Mar	469.3	5.81	27.27	13074.26	76.06
Fairy's Pride of Mara Alva 104203	A	313	Jan	329.5	6.57	21.65		
				42.2	6.08	2.57		
		342	Feb	111.3	6.08	6.77	10092.1	554.15
Fern Fleurie of Mara Alva 101662	A	328	Jan	287.5	6.77	19.46		
		357	Feb	48.9	6.77	3.31	10032.7	530.08
Goldseeker's Emerita 60097	A	313	Jan	620.7	5.38	33.39		
		342	Feb	575.7	5.42	31.19		
		365	Mar	421.7	5.30	22.35	10751.1	542.39
Murne's Apple Bud of A. D. F. 83445	A	31	Mar	1224.8	4.81	58.91		
		61	Apr	1264.3	5.06	63.97	2489.1	122.88
s. Murne Cowan's Sequel 29446 A. R.								
d. Imp. Apple Bud of Anna Dean Farm 2d 52459 A. R. 6482								
Pinemead's Betsey 95303	A	295	Oct	736.0	6.90	50.78		
		325	Nov	643.9	7.96	51.25		
		356	Dec	698.9	6.39	44.66		
		365	Jan	204.8	6.52	13.35	11861.2	662.66
Portia of Bon Ayre 91966	B	313	Jan	584.1	5.65	33.00		
		342	Feb	341.6	5.42	18.51		
		365	Mar	131.5	6.00	7.89		
				43.8	4.03	1.77	11594.0	511.80
Sequel's Jessie of A. D. F. 81416	A	28	Mar	1465.6	6.22	91.16		
		58	Apr	1716.6	5.13	88.06	3182.2	179.22

s. Murne Cowan's Sequel 29446 A. R.
d. Imp. Jessie of Anna Dean Farm 46898 A. R. 3671

Sergeant's Belle of Mountrose 130667	G	13 Mar	238.1	6.01	14.31		
		43 Apr	558.8	6.01	33.58	796.9	47.89

s. Cherub's Sergeant of Shorewood 50994 A. R.
d. Belle of Bonita 33827 A. R. 12409

Sergeant's Dairy Maid of Mountrose 129109	G	23 Mar	641.0	4.78	30.64		
		53 Apr	811.4	4.78	38.78	1452.5	69.42

s. Cherub's Sergeant of Shorewood 50944 A. R.
d. Dairy Maid's Butter Cup 97882 A. R. 12190

Sergeant's Fleurie of Mountrose 119587	F	182 Jan	691.9	6.97	48.23		
		211 Feb	632.3	6.93	43.82		
		242 Mar	648.5	6.95	45.07		
		272 Apr	628.6	7.09	44.57	6408.7	416.29
Sergeant's June of Mountrose 119590	F	14 Mar	388.1	5.03	19.52		
		44 Apr	939.0	5.03	47.23	1327.1	66.75

s. Cherub's Sergeant of Shorewood 50944 A. R.
d. Mae of Mountrose 109384 A. R. 11923

Sergeant's Maxie of Mountrose 105225	D	102 Jan	1066.0	5.89	62.79		
		131 Feb	938.8	6.05	56.80		
		162 Mar	919.9	7.11	65.40		
		192 Apr	877.1	6.43	56.40	6560.8	405.70
Sergeant's Ollie of Mountrose 119589	F	23 Mar	463.3	5.44	25.20		
		53 Apr	611.1	5.44	33.24	1074.4	58.44

s. Cherub's Sergeant of Shorewood 50944 A. R.
d. Elizabeth Belle 31190 A. R. 2231

Sergeant's Princess of Mountrose 119585	G	214 Jan	764.5	5.51	42.12		
		243 Feb	678.9	5.62	38.15		
		274 Mar	686.2	6.31	43.30		
		304 Apr	731.2	5.34	39.05	8494.6	438.13
Imp. Sweet Countess Primrose of Mara Alva 83864	A	120 Jan	1380.3	5.11	70.53		
		149 Feb	1281.2	5.18	66.40		
		180 Mar	1305.2	5.02	65.52		
		210 Apr	1116.4	5.44	60.73	9241.0	486.63

ZELL, A. STANLEY, THORNTON FARM, RIDERWOOD, MD.

Governor's Grace 93424	C	313 Apr	459.3	5.42	24.89	7525.1	382.90

MERITORIOUS GRADE GUERNSEYS

BASSE BROS., WILLALVIN FARM, WEST ALLIS, WIS.

Lucy	A	23 Mar	1034.8	5.22	54.02		
		53 Apr	1557.3	4.03	62.76	2592.1	116.78

s. Manes King of Walter Maple 33976

TRANSFERS

***Indicates the first animal purchased by a new breeder.**

List of Guernsey Cattle Transfers From May 1 to May 15, 1924, Inclusive

BULLS

California

*Charmante's Governor V. 45450 (Imp.)—Robert M. King to A. W. Pattiani, Pope Valley
*Escalon Lucky Strike 94584—A. B. Humphrey to R. Harder, Escalon
Lord Yeksa's Butter Boy 85342—R. W. Krobitzsch to L. L. Purrington, Winters

Connecticut

Gold Dust of Ringwood 54680—Mrs. A. Ryerson to E. A. Moore, New Britain
*Governor of Redhurst 98476—Charles Taylor to Paul Roberts, Marlboro
Marmion's Defender of Holly 93599—Harlan E. Glazier to H. T. Newcomb, New Preston
Mixter Dominator 58431—John R. Stromberg to Clarence Reed, Middletown
*Prince Cavalier of Elm Tree 85276—H. P. Deming to Webster C. Chapman, East Granby
*River Head Bruce 98234—E. W. Brown to E. C. Streeter, Stonington
Rollwood Rampant 92816—Rollin S. Woodruff to Wilcox Bros., Guilford

Delaware

Prince Robert of White Hall 89227—T. W. Bacchus to J. Wirt Willis, Glasgow
*Riverview's Ultra Secret of Quintynnes 98602—Louis C. Emmons to T. W. Harris, Wilmington

Dist. Columbia

*Mixter Montgomery 98297—Est. George Mixter to William A. Hill, Washington

Georgia

*Woodland's Sammie 50838—Arad B. Vickery to A. L. Parks, Hartwell

Idaho

*Betty's Aristocrat of Lavaland 69178—J. A. Murray to John L. Jackson, Weiser
*Jean's Duke of Carolford 98350—Stanley Ford to Harold Barrett, Wendell
Jewel's Billy Pride 97094—W. A. Powell to J. A. Murray, Payette
*John of Carolford 98351—Stanley Ford to D. W. Fales, Gooding
Royal of Thousand Springs 95150—Minnie W. Miller to Robert Burlingame, Emmett

Illinois

Chieftain's Conqueror of Waddington 88911—E. W. Oglebay to Champaign County Guernsey Breeders' Assn., Champaign
*Easter's Hector of Greenlea 96840—George G. Green to Elmer Perry & August Stork, Farina
*Lord Anderly 98230—Isaac E. Smith to Paul M. Ferris, Antioch
*Maple Crest Defender 98601—O. R. Frauenheim to Claude Kiser, Warsaw
Maruja's Marshall of Waddington 88913—E. W. Oglebay to Champaign County Guernsey Breeders' Assn., Champaign
*Nellie's Lavanton of Horse-Shoe Farm 93070—Richard F. Klemm to James Williams, Morris
*Prince of Walnut-Hurst 98667—Emery E. Schrock to J. C. Casteen, Versailles
Rosetta's Sampson of Waddington 84163—E. W. Oglebay to Champaign County Guernsey Breeders' Assn., Champaign
*Rydale of Crab Tree 85533—Mrs. Scott Durand to Mrs. Mary Elfering, Waukegan
*Sailor Lad's Dutchman 86104—Wayne A. Munn to L. Markle, Barrington
*Sarnia Cavalier 88354—Charles L. Hill to Hartman Lane Guernsey Club, O'Fallon
*Sarnia Colonel 88356—Charles L. Hill to Millstadt Guernsey Club, Millstadt

Indiana

Dandelion Gay Boy 98342—C. M. Enders to Ray O. Johns, Goshen
*Dandelion Royal King 98341—C. M. Enders to Kenneth Shutts, Wakarusa
Eureka Captain 98324—B. W. Lane to O. C. Hendrix, Bringhurst
*Gilmore's Peer 98457—Gilmore Bros. to Ernest Zimmerman, Logansport
*Golden Lad of Oak Island Farm 80428—Warren Toney & Son to H. H. Fickenscher, Granger
*Ira of Rising Sun 97351—Samuel Hertel to Burl Boring, Fairland
*Master of Mayfield Boy 92299—W. O. Sutton to J. Henry Smith, Kokomo

Iowa

*Betty's Frenchman of Sunrise Farm 98533—Charles L. Rundell to Lester B. Dumenil, Argyle
*Cap of Burroak Farm 92826—R. H. Zempel to L. J. Winterfeld, Craig
Cherry's Renown of Dairyland 98662—M. W. Jones to John Fuchs, Fonda
Cherub's King of Iowanola 96326—Charles R. Mountain to Frank Bishop, Lovilia
Daisy's Winner of Iowanola 98325—Charles R. Mountain to M. G. Woodruff & Son, Indianola
Glennoak Valiant 98228—William F. Fretz to Frank L. Kern, Cedar Rapids
Elaine's Yeksa 28864—W. B. Quarton to H. E. Wimer, Blencoe
Gay Lady's Challenger of Iowanola 90691—Charles R. Mountain to J. C. Ersland, Slater
*Gregory of Koshkonong Place 80379—Wagner Bros. to Louis E. Wagner, Monona
*Hillbrook Ultra Lad 98455—E. S. Burke, Jr. to Arthur Tavener, Decorah
*King's King of Rosewood 98508—Ace Rowe to W. A. Crawford, Minburn
*Leta's Badger Boy of Fairview 92958—J. G. Seward to J. F. Minear & Son, Council Bluffs
*Linwood's Pilot 86384—Homer F. Rundell to Nate H. Bovee, Crawfordsville
*Richland Governor 73883—John S. Jones to H. L. Buckingham, Albia
Winner of Kirklynn Farm 98345—Mary M. Dougherty to L. J. Miller, Wellman
*Yeksa May Rose King 54473—W. B. Quarton to Axel Trulson, Britt
*Yeksa Q. Pretoria's Son 89815—W. B. Quarton to A. J. Bonstead & C. Theo. Knudson, Graettinger
*Yeksa Q. Clem 88495—W. B. Quarton to James Kurtz, Belmond

Kansas

*Julian of Neosho Breeze 98646—John Perrenoud to Frank Bales, Humboldt

Kentucky

*Starlight Duchess's Chief 98664—H. G. Ellis to Edd Motheral, Sedalia

Maine

Goldbar of Graunkar 98549—H. J. Brown to E. C. Milliken, West Scarboro
*Ra's Prince 2d 95819—Fred A. Black to Shirley Young, Dedham
*Snow Flake of Highland 92897—J. H. Wellman to Dexter R. Fowles, Richmond
*Victor of Island View Farm 97803—S. M. Merrill to Walter B. Estabrooke, East Sullivan

Maryland

*Baron Sunderland of White Hall 92114—T. W. Bacchus to H. J. Mischler, Elkton
Bon Homme Starlight 93209—I. E. Emerson to Howard Price, Phoenix
*Clara May's Columbus of the Sycamores 69457—C. H. Walker, Jr. to F. M. King, Gaithersburg
*Dwight of Carpenter's Point 98552—Edith R. Barnes to R. Jaquette, Elkton
*Locustglen Premier King 98526—Jacob D. Shank to Byron S. Stull, Taneytown
*Lord of Iona of White Hall 66365—Edith R. Barnes to Ellis B. Armour & Bro., Rising Sun
*Rose King's Idolater 94367—D. R. Millard to Charles E. Henderson, Easton
*Rutila of Oakdale 98317—Edwin Warfield, Jr. to William Hardy, Mount Airy
Successor's King of Union Hill 98451—C. R. Price to Claude Anthony, Centerville
*Waddington Actor 97075—E. W. Oglebay to T. R. Jones, Rock Hill
*Willma's Major of Hillside Farm 86405—Charles J. Doll to Roy R. Dern, Keymar

Massachusetts

Bay State Rover 98481—Massachusetts Agricultural College to Fred C. Miller, Williamsburg

Demonstrator's May King 98253—E. S. Webster to Est. John Hopewell, Natick
*Do Do's Laddie 97671—George K. Wilder to Avery Johnson, Petersham
Glen's King of The Forges 98421—Sherman L. Whipple to The Live Stock Improvement Co., Worcester
*Lady's Golden Lad 96170—Frebon F. Corey to L. E. Stone, Becket
Mixter Thriller 98298—Est. George Mixter to George A. Wheeler, Petersham
Pride of Deer Ridge 68782—Stebbins Bros. to E. Parmalee Prentice, Williamstown
Sir Meadowlea Bloom 98431—Z. A. Norris to John T. Morse, Jr., Needham
*Sir Robert of Woronoak 98683—Edgar L. Gillett to Walter L. Mongue, Springfield
Strongheart of Fieldston 98439—J. F. Sherer to J. Edward Newton, Fall River
Sunnyworth Premier 96325—Est. James M. Codman to Charles R. Powers, Randolph

MICHIGAN

*Bonny Lea Sultan 98666—Frances Anderson to Henry Walters, Fremont
*Brookwood American 91208—John Endicott to William H. Murphy, Birmingham
*Brookwood Chief 93952—John Endicott to Herbert Moore, Orion
*Cardinal of Walnut Hills 98125—Norman Schauroth to M. A. Turnbull, Clio
Coventry Ultra Brilliant 97402—R. Lawrence Benson to P. S. Myers & Son, Grand Blanc
Creamland Duke's Victor 92015—R. R. Schwartz to A. R. Knowles, Kingston
*Dollie's Prince of Willow Wood 98296—Jay D. Russell to O. F. Yerden, Allegan
Duke Delius of The Aldrich Farm 92350—Arthur Aldrich to C. W. Comfort, Engadine
*Glory's Dan of Niles 98249—Albert A. Hoffman to William H. Webber, Niles
*Kenwood Cyrus 98507—Mrs. L. W. Kendall to W. E. Stevens, Pontiac
King Marshall of Bon Ayre 59507—Amos F. Claflin to Fred C. Holbeck, Long Lake
King Marshall of Bon Ayre 59507—Fred C. Holbeck to Roy M. Stewart, Lupton
Kingpa of Briarbank 66281—Gilmore Bros. to O. K. Coolman, Montgomery
*Lucelia's Lord of Woodland 97492—G. H. Wood to Neil Martin, Harrietta
*Mar's Messenger 93005—Charles W. Fox to C. N. Snyder, Central Lake
*Missaukee Norman Dan 97734—Arthur M. Smith to Clyde Clute, Boyne City
*Opal's Hickory of Bonnie View 79592—Reed & Reimink to Tom W. Keirnan, Fennville
Prince's Oak of Sunset Farm 96568—Charles J. Olson to Adolph Kaski, Ironwood
Reimink's Butter Boy 87355—Reed & Reimink to John H. Nabor, Holland
*Riverview's Ultra Royal of Glendale 98603—Louis C. Emmons to C. D. Bridgman, Davison
Rosetta's Marshall of Waddington 54420—John Endicott to George G. Booth, Birmingham
Rogue Lester of Willow Wood 97453—Thomas & William Morgan to Jay D. Russell, Gobles
*Scottland Farms Samuel 98536—F. E. & A. L. Scott to E. A. Rogers, Charlotte
*Shrine King of Pleasant View Farm 93406—A. M. Bosworth & Son to Fletcher & Hoffman, Chelsea
*Sitka's Pedro 98550—George N. Crawford to Arthur & Ray Hard, Coopersville
*Thistledown Lord Douglas 98537—L. L. Barney & Sons to J. L. Simpson, Hartford

MINNESOTA

*Adelaide's Chief 58191—Julius E. Foss to A. R. Anderson, Ellendale
*Beeline of Broad Ripple 94053—M. B. Lee to William Rolf, Cologne
*Autocrat of Amity 95306—University of Minnesota to S. F. Hutchinson, Floodwood
Beda's Golden Lad of Lakeside 58862—Arthur W. Dahlin to Norin & Johnson, Dassel
*Belle's King of Watkins 88203—Frank L. Connelly to John Kane, Westport
Belva's Boy of Tile Spring Farm 98461—L. A. Yaeger to Walker Ferguson, Mankato
*Big Secret of Winfield 98648—C. M. Jepson to L. L. Cornwell, Pine Island
Bill Boy of Fertile Acres 98551—E. A. Moldenhauer to Val Mott, Princeton
*Bob of Santowood 64675—William A. Santo to P. R. Even & J. R. Kent, Deer Creek
*Bravo of Clover Lawn 98460—Charles E. Wirt to Frank Long, Woodlake
*Buttercup's Masher 91569—W. H. Lloyd to Crow Wing County Pure Bred Sire Assn., Brainerd
*Cedarhurst Laddie 98652—Mike Espeland to George A. Day, Randolph
Chequamegon's Dauntless 94074—Chequamegon Guernsey Association to Crow Wing County Pure Bred Sire Assn., Brainerd
Chequamegon's Goldseeker 79713—Roy L. Hunt to Crow Wing County Pure Bred Sire Assn., Brainerd
Chequamegon's Hector 87153—Chequamegon Guernsey Association to Crow Wing County Pure Bred Sire Assn., Brainerd
Chequamegon's Leader 90622—Chequamegon Guernsey Association to Crow Wing County Pure Bred Sire Assn., Brainerd
Chequamegon's Nobleman 94077—Chequamegon Guernsey Association to Crow Wing County Pure Bred Sire Assn., Brainerd
Chequamegon's Rex 93133—Chequamegon Guernsey Association to Crow Wing County Pure Sire Assn., Brainerd
Chequamegon's Star 90243—Chequamegon Guernsey Association to Crow Wing County Pure Bred Sire Assn., Brainerd
Chequamegon's Steadfast 93555—Chequamegon Guernsey Association to Crow Wing County Pure Bred Sire Assn., Brainerd
Chequamegon's Trojan 94618—Chequamegon Guernsey Association to Crow Wing County Pure Bred Sire Assn., Brainerd
Duke of Cedar 97597—Henry Torgerson to P. G. Lohrenz, Butterfield
Dutch of Koshkonong Place 54560—A. Mitchell to M. B. Wood & Nelson Bros., Mankato
*Dutch's Rexine Boy 97202—William M. Jones to E. H. Geistfeld, Lewisville
*Ethel's Pedro of Crystal Spring 95428—H. W. Freeman to J. A. Anderson, Wadena
Forest Hill Laddie of Lakeside 98679—Arthur W. Dahlin to Norin & Johnson, Dassel
*Frolic's Defender of Brook View Farm 98504—F. A. Stangohr to J. H. Stoeckel, Zimmerman
*Glenwood's Frederick 67059—Carl J. Goetzman to Wendel Goetzman, Winona
Grassmere's Pride of Linwood 84497—Ross L. Kiddoo to Mike Espeland, Randolph
*June Morn's Prospect 95147—Hans Peterson to Ole B. Sunde, Hayfield
*Lakeside Cosy Lad 83703—Arthur W. Dahlin to Nels E. Larson, Litchfield
*Liberty of Englewood 53403—George O. Fisher to John Moore, Clarissa
*Lillie's Tom of Tile Spring Farm 80750—L. A. Yaeger to J. M. Wingert, Good Thunder
*Manchester Prince 54638 (Imp.)—Rex Andrus to S. H. Kraushaar, Alden
*Masher's King of Fernilea 98349—Will S. Loudon to Albert Soderlund, Braham
Masher of Rose Valley 97211—Adolph A. Suhr to C. J. Goetzman, Winona
May Rose Moonlight 62054—Jean Du Luth Farm, Inc. to Edward Vaughn & Roy O. Hughes, Mora
*May Rose Moonlight's Pride 98633—R. W. Barstow to M. B. Brown, Sandstone
*Minnewashta Masher 70975—Will S. Loudon to R. E. Skoglund, Cambridge
Minnie's Rex of Englewood 85654—Merickel & Nelson to Fritz & Elmer Carlson, Eagle Bend
*Moonlight Boy of Woodside 97598—Siemer Bros. to N. Newcomb, Nemadii
*Nancy's Prince of Cedar 90350—Henry Torgerson to H. A. Boeckman, Mountain Lake
*Oriental Fufidius 89240—S. B. Wilson to Robert W. Kaul, Good Thunder
*Orphan of Pine Ridge 2d 98547—Harland Nelson to Otto S. Ramsey, Hayward
*Peaches Jessie's Laddie 98498—John T. Shannon to Gust Nordstrom, Westbury
*Pearl's Lord Parson of Waconia 98235—Joseph Sicheneder to Otto A. Hasse, Waconia
*Queen's Model of Rocksburg 98501—Paul Engelstad to Carl Hillard, Thief River Falls
*Radisson Royal King 89633—Simon Kruse to Pederson & Johnson, Evansville
Red Clover Prince of Butternut Lawn 98540—A. G. Prestidge to William E. Prestidge, Montrose
*Susie's Squire of Swan Lake Farm 97134—E. E. Gleason & Son to A. M. Dobbie & C. P. Mossgren, Butterfield
*Swan Lake Noble 96560—E. E. Gleason & Son to H. Schroeder, Mountain Lake
*Sylvanite Murne Cowan Deasie Boy 80969—William Jones to Louis Paulson, Mapleton
*Rex of Santowood 98299—William A. Santo to George W. Johnson, Deer Creek
*Yeksa's Emblem of Meadow-view 98682—J. E. Swanson & Son to J. H. Sundboom, Braham

MISSOURI

*Square Deal Big Boy 98511—William Schneider to George Reedal, Kirksville

MONTANA

Bonnie Boy of Winfield 98647—C. M. Jepson to O. O. Anderson, Absarokee
*Challenger's Gay Lad of Iowanola 88963—Charles R. Mountain to W. L. White, Jr., Twin Bridges
*Financier's May King 3d 80546—S. P. Sorenson to Peterson & Chambers, Absarokee
*Jumbo of Bonnie View 98459—J. W. Randles to M. L. Gales, Bigtimber

NEBRASKA

Dossie's King of Owendale 87469—Walter Loseke to Fred Wille, Columbus
*Pet's Butter Boy's King 98607—John Huss to Roberts Sanitary Dairy Co., Lincoln
*Lady's Jewel Prince 95205—John Huss to J. F. Koenzen, Davenport

NEW HAMPSHIRE

*Firefly Peter 98428—Davis Bros. to Carl Stowell, Claremont
*Honeymoon's Holliston 97596—Gordon Hall to S. Mallett-Prevost, North Conway
Insigne of Longwood 87509—Ernest B. Dane to Isaac W. Trojano, Meredith
Link of Hall Farm 98432—Davis Bros. to Kimball Union Academy, Meriden

NEW JERSEY

*Elberta's King of Mondamin 98317—Herbert Borden to Nathan Matson, Clarksboro
Spotswood's Select 87365—Charles H. Trambels to William Childs, Bernardsville
*Sunnybrook Ultra Galore 78637—Charles D. Cleveland to Harriet J. Yardley, Mendham

NEW YORK

Brookdell Harmon 98314—Dallas E. Prouty to Roscoe Bain, Argyle
Charlotte's Badger Boy 97847—Otto W. Post to Lincoln Dunn, Accord
*Chenwold Benjamin 98233—Arthur C. Cheney to Frank Phillips, Kinderhook
*Clairdon of Clover Hill 98355—Floyd Southard to Clair Rider, Cazenovia
*Dawncrest Laddie 98344—Wallace A. Peasley to Leon Rivenburgh, Rensselaerville
*Dorothy's Knight 98449—George C. McLenithen to John V. Hayes, Greenwich
Fisherman's Mintmaster of Indian Bridge 49361—Charles Hornburg to Wallace Manroe, Red Creek
*Governor of Braye Daisy of Sepascot 98660—G. H. & J. H. Allen to Clifford Buck, Salt Point
*Hero Charity El Moore 94415—Est. M. A. Ryan to Frank M. Butcher, Hilton
*Heweshurst Pioneer 98322—E. B. Hewes to Albert J. Schruise, Sherman
Heweshurst Select 98323—E. B. Hewes to T. F. Brown, Clymer
*Isobel's Billy Boy 81455—Lewis Cate to Ernest Andrus, Windham
*Lightning's Benham of Fair View 98555—D. E. & Ella A. Eustis to W. J. Allen, Theresa
*Lightning's Governor of Fair View 98554—D. E. & Ella A. Eustis to S. A. Graves, Theresa
*Major of Protection 98528—F. L. Hawks to Lawrence Brink, Holland
*May Rose Silver King of Fernhurst 89407—R. H. Loether & Son to C. P. Norgord, Albany
*Millie's Ultimas 97390—George C. McLenithen to C. L. McLenithen, Argyle
Monarch's King 98231—R. C. Ostrander to Frederick N. Stevens, Kendall
Moorland Sir Geheris 98252—E. A. Moore to Mrs. Arthur Ryerson, Springfield Center
My-T-Leader 98506—Charles J. Call to William W. & Henry B. Taylor, Corfu
Ne Plus Ultra of Wyebrook 40129—C. J. Hinds to Borden's Farm Products Co. Inc., Earlville
*Noble La Rue's Captain 98237—F. E. Martin to W. H. Meissner, Scio
*Peter of North Milton 83694—George E. DeWitt to Arthur Patrick, Saratoga Springs
Peter of North Milton 83694—Arthur Patrick to Clarence A. Hall, Greenfield Center
Royal's Prince Masher of Crescent Farm 69795—W. P. Parker to S. C. Ketchum, Moravia
*Sir Linden Kak 98372—Cornell University to H. Meyr, Jr., Middleburg
Squire Mertie 98418—Est. M. A. Ryan to J. C. Cook, Byron
*Sregor Secret Peerless 98223—W. H. Rogers to E. S. Miller, Oxford
*Ultra's Sequel of Edgemere 60600—J. H. Streeter & Son to Elizabeth & Isabelle MacDonald, Delhi
William of Dreamland 45613—S. C. Wells to James W. Johnson, LeRoy

NORTH CAROLINA

*Billy Duke of Lespedeza 72199—A. M. Whisnant to W. M. Morrow, Pineville
*Billy Linn Dale 98665—J. R. Allison to J. M. Brown, Mooresville
*Sunny Jim of Paramount 98485—W. C. Fleming to John Robert Andrew, Greensboro

NORTH DAKOTA

La Moure's Jewel 97857—Otto Engel to Henry Pinke, Marion

OHIO

Alresford's Archer of Kath-a-Jule 79852—Earle A. Blakslee to Carl G. Frase, Barberton
Beauty's Goldseeker of Eastlawn 92010—A. G. Cobourn to T. E. Brinker, Lisbon
Beechwood Prince Osborne 93454—Est. William Flinn to P. B. Horst, Dalton
Brookmead's Royal Divan 98477—Frank Graham Thomson to Gust Brandt, Rockford
Butter's Goldseeker of Myrna Maree Farm 64858 C. A. Freer to Logan County Home, Bellefontaine
*Dana Belle's Prince 98232—W. H. Menough to Ralph Brigham, Ravenna
*Fannie's Major of Maple Home 98474—L. C. Strock to E. E. Bratton, Ashtabula
Gilmore's Major 59920—L. C. Strock to William A. Nance & Son, Warren
*Hazel's Dick of Cornalfa 98348—Grace Baxter to G. W. Dick, Arcadia
Honey's Warrior 96614—W. T. White to C. W. Biles, Randolph
Kath-a-Jule's May King 86776—Warren Bell to G. M. Ott, Sharon Center
*Laddie of Bear Lake 98663—George Damken to Uriah E. Mast, Mark Center
Langwailer Chieftain 94318—I. F. Newcomer to C. W. Huber, Galion
*Mabel's Mack of Rising Sun 86576—Samuel Hertel to F. D. Bostelmann, Defiance

Mary's Laddie of Keedashana 93575—Mary F. Gardner to Milo Paden, Poland
Mary's Lucky of Keedashana 98529—Milo Paden to G. C. Schnurrenburger & A. B. Williamson, Greenford
*Milkmaid's King 66325—August H. Vogel to Jesse Fisher, East Liverpool

OKLAHOMA

*Ben of Santowood 98300—William A. Santo to L. M. Fishaber, Enid

OREGON

*Eagle Bird of Mentor Park 98347—John Gaffney, Jr. to Martin Stanber, Canby
*Langdon's Stalwart Lad 75438—William Wakefield to C. C. Hutchcroft, Amity
*Star of Marshland's Bell 79147—J. T. Graham to E. Kola, Quincy
*U-tell 'em Karl 98353—Fay A. Hulit to E. S. Hall, Troutdale

PENNSYLVANIA

*Beauty's Lad of Cool Spring Farm 92843—Dickey Bros. to W. H. Cutchall, Cochranton
*Big Joe of Clover Hill 98225—A. C. Wood to S. Guy Kuntz, Big Run
*Brookmead's Royal Rose Warrior 98346—Frank Graham Thomson to William H. Hutchison, West Alexander
*Charlie Mac 98509—J. B. Duffey to Charles Maharg, Renfrew
*Cicero Cole of Burnham Acres 86495—George A. Kiehl to J. B. McMaster, New Bethlehem
*Copeland of Carpenter's Point 98553—Edith R. Barnes to H. L. Rogers, Oxford
*Daylo Worester King 69337—W. G. Muldoon to R. T. Senter, Lansdale
Fern's Pedro 98475—W. H. & E. E. Homan to Elmer Baney, Warriors Mark
*Governor's Golden Prince 92252—S. L. Woodward to A. C. Durstine, Ruffsdale
*Grampian Broadcaster 98370—William T. Thorp to Seymour L. Kester, Grampian
Hazel's Ultra of Woodside 98582—S. N. Root to Daniel W. Ginder, Mount Joy
*Lingle's Monarch 83707—Clair L. Lingle to J. R. Winn, Milesburg
*Jeweler of Centre 79234—J. Walter Rishel to W. E. Minnig, Rebersburg
*Marius of Dundee 86677—L. E. Barns to Walter A. Rhoades, Phoenixville
*Marius of Dundee 86677—Walter A. Rhoades to Harrison Brunges, Phoenixville
*Pleasantview Benefactor 93369—J. L. Rider to Frank J. Springer, Ligonier
*Plumbrook 98319—B. H. Shaffer to E. E. Craft, Punxsutawney
*Pride's Lad of Pine Grove 98676—J. Harold Ikeler to W. T. Wink, Curwensville
Prince of Treesdale 74260—H. J. Parker to J. C. Trees, Mars
Provost of Rose Garden 98674—Vance C. McCormick to Isaac Shearer, New Bloomfield
Quail's Charter of Spruce Lawn 97751—Mrs. Belle M. Coursen to W. E. Garrison, Millerton
*Royal Jiggs of Blue Ridge 98352—B. H. Welty to Clifford H. Biser, Waynesboro
Senator Jethro 86303—J. L. Hope to Frederick Huggler, Bryn Mawr
Shuttlewick Autumn King 72675—Mrs. Elizabeth F. Rieger to Lowell Gable, Paoli
Sir Cedric of Upland 98512—R. E. Best to J. W. M. Gruber, Shippensville
*Squire's Pride of Porter Farms 98525—Augusta H. Porter to Evan L. Thomas & Arthur M. Ray, Schuylkill Haven
Sunnygrove Jake 98371—John C. Cosgrove to S. H. Markey, Woodbury
Upland's Premier 89995—Est. Frank P. Frazier to W. B. Wickersham, Kennett Square
*Valentine's Warrior of Woodside 98303—S. N. Root to Harry M. Martin, East Earl
*Waddington Hercules 93199—E. W. Oglebay to F. A. Baer, Fredonia
*Wasco Laddie 97752—R. D. White to T. B. Matchett, Waterford
Willow Creek May King 91928—Mrs. Elizabeth F. Rieger to Lowell Gable, Paoli
*Woodside Ben 96432—S. N. Root to William Good, Ephrata
Woodside Ivy King 92099—S. N. Root to J. D. Shank, Hanover
Woodside Maggie's Warrior 90434—S. N. Root to Pennsylvania State College, State College
Woodside Norman 98307—S. N. Root to Norman Bender, Landisville

RHODE ISLAND

*Mixter Squire 90754—Est. George Mixter to William E. Spencer, North Scituate

SOUTH CAROLINA

*Carolina Cavalier of Sunny Slope Farm 93134—Mrs. Mary E. McKeown to McNeill & Love, Cornwell

SOUTH DAKOTA

*Glenwood's Ajax of La Belle Knoll 90642—S. G. Courteen to Griffith H. Humphrey, McIntosh

TENNESSEE

*Ingalwood Governor 96674—L. A. Waidelich to Tollef Brudos, Lake City

TEXAS

*Fifi's Ranger of Amarillo 98499—James A. Bush to Presbyterian Home for Children, Amarillo
Horatius of Houston 98456—E. S. Burke, Jr. to Louis Mackensen, Houston
*Imperial Dauphin B. 97404—H. O. McCain to Fred W. Luebbert, Gainesville

UTAH

King's Crusader of Washakie 92210—Ward W. Reese to Leland R. Smith, Woods Cross

VERMONT

*Elsie's King of The Forges 98419—Sherman L. Whipple to Arthur B. Palmer, North Thetford
Firefly Bobby 98427—Davis Bros. to Eugene P. Putnam, Chester Depot
*Lord Primrose of The Forges 98420—Sherman L. Whipple to W. E. Bond, Thetford Hill
*Meadowbrook Lad 98429—Davis Bros. to Louis Rogers, Hartland
Ona's Chieftain 90179—Levi O. Wilder to V. I. Spear, Randolph
*Rose's Mike 93670—Clarence W. Urie to Hugh Calderwood, Craftsbury
Rufus of Sunkist Farm 98527—R. T. Anderson to T. P. Johnson, Craftsbury

VIRGINIA

*Bessie's Handsome Lad 93797—R. J. Miller & Son to C. C. Beavers, Moseley Junction
*Dixie Piankatank 97817—Herman Hollerith to R. H. Farinholt, Freeport
*Fernwood's King Darling 98379—Leroy & Edward M. Chamberlin to C. B. James, Paeonian Springs
*Maniola's Monogram 98406—W. H. Elam to T. S. Brame, Red Oak
*Mars Butterscotch 28745—Herman Hollerith to E. P. Rhodes, Gloucester
May Day's Promise 98438—William T. Smith to Eppa Norman, Round Hill
*Old Confederate Drumstick 98224—A. G. Ingham to Shannon M. Sutphin, Wellville
*Ophir Oscar 90196—L. Clark Hoge to W. S. Miller, Linville
*Sir Elsax's Raritan 84008—H. S. Dulin to Charles B. Hibbs, Ashburn
Willowmere Pasha 94912—B. F. Salsbury to R. F. Thompson, Fishersville
*Willowmere Vassal 96645—B. F. Salsbury to John M. Plaskett, Lorton

WASHINGTON

Anchor Nayson 97638—H. R. & Carl Taylor to Pasco Guernsey Breeders' Assn., Pasco
Bountiful of Prairie View 98541—Ray N. West to Craig L. Spencer, Seattle
Bryn Hyfryd Billiant 98343—William J. Morris to Charles J. Johnson, Quilcene
Carview's Ivy 63547—Est. H. H. Benson to Guernsey Cattle Club, Gig Harbor
*Cherry's Governor 98315—H. B. Douglas to Ingvald Jacobson, Anacortes
*Elsie's Royal of Nobles Farm 98542—Nobles Bros. to A. D. Menzies, Snohomish
*Giant Oak Buster 97228—Rieben Bros. to Charles E. Reynolds, Winthrop
*Larchwood Chieftain 96567—Rudolph C. Johnson to Leaf & Swanson, Newport
*Master Joe of Little River Farm 98369—M. H. Jerdee to Dale B. Bebber, Deer Park
May Queen's Governor 98316—H. B. Douglas to N. O. Ekstran, Bow
*Sunbeam's Ollie 98532—Leland J. Clark to J. W. Alexander, Carnation
*Willowbud King of the May 92466—Fred Rothenbuhler to Vincent J. Zaremba, Clipper

WEST VIRGINIA

Clared Prince 93296—Est. J. E. Nichols to Lawrence Milliken, Wellsburg
*Raider's Glenwood Governor 97737—Samuel A. Moore to W. H. & W. E. Mechling, Colliers
*Overland Willy 94779—W. S. McBane to David Turner, Bethany

WISCONSIN

Ability 56489—J. R. Tifft to Tristram Farm Co. & J. R. Tifft, Eau Claire
*Ada's Chub 98680—William D. Gilbert to Clarence V. Howard, Osseo
Advertiser of Mineral Springs 78013—Wilbur M. Rundell to Ellsworth Cardy, Potosi
*Allenwood Fox 94910—C. C. Allen to Joseph Fonk, Kenosha
Anita's Happy Boy 98483—Roy C. Buzzell to Andrew Frazer, Augusta
*Arba's May Rose Prince 91756—L. B. Becker to William Haedt, Omro
*Arcadian Ace 98486—Dan Claffey & Son to Leonard E. Moser, West Bend
Aristocrat's Major of Four Pine 78391—Joseph B. Kleinshan to Nels C. Nelson, Iron River
*Amond of Aurelian Farms 54572—Andy Johnson to Henry Sieck, Weyerhauser
*Arta's Major of Woodland 94272—Mrs. Jennie Eastlund to Bockman Bros., Osceola
*Aurea's May Rose Dawn 88989—J. P. Nussbaum & Sons to George H. Mueller, Black Creek
Austerlitz Lavanton of Sylvanite 96347—Richard F. Klemm to Christ Knarr, Kendall
Beauty's Hambro Boy 98606—H. Ridge & Sons to Albert Hodan, Friendship
Belva's King of Prairie View 86295—W. A. Cook to Charles David, Marshfield
Ben of New Beirnetown 94232—William O. Beirne to Henry Iding, Eden
Big Boy of Sunny Ridge 91782—B. F. Sheridan to Ira Morgan, El Dorado
Blossom's Warrior of Sunny Ridge 94020—H. S. Coulter to Charles W. Lashua, Northland
*Bobbie of Meeme 98604—Fred Schreiber to F. W. Rades, Kiel
*Bud of Aurelian Farms 90587—Harry H. Brown to Eli Smith, Eau Claire
*Buster of Meadow Glen 44734—Clark & Elliott to David E. Graves, Yuba
Butter Cup's Sequel of Treleven Farm 98503—Joseph E. Treleven to O. H. Norton, Oshkosh
Butter Queen's Gloryboy 97995—Dell Danks to C. Miles & Son, Evansville
Chequamegon's Raider 66340—Chris Schmitt to Dr. Joseph B. Kleinhans, Herbster
Cherub's Royal Defender of Shorewood 96270—D. D. Tenney to William Zielke, Oshkosh
City Home Crusader 98425—Lyle Bartlett to F. W. Meyer, Barron
City Home Crusader 98425—F. W. Meyer to J. R. Mott, Sarona
*Corium Brownie's Edward 96002—F. J. Rueping to Rossey Bros., New London
*Dairymaid's Sheik 95578—Est. F. M. Bray to Gottlieb N. Damerow, Tomah
Dairy Queen's Prince of Spring Rock 98505—W. C. Hansen to Leonard Platz, Jr., Elkhart Lake
*Daniel of Spring Brook 98404—John Brandel to Charles Lenz, Fort Atkinson
*Deer Creek's George Washington 98530—William R. Boese to Arthur F. Brown, Fort Atkinson
*Demsey Wigman 81523—Jorstad Bros. to O. E. Olson, Rice Lake
Diamond's Beauty Prince of Big Hill 96679—A. W. Lawrence to Joseph Deutsch, Sawyer
Diamond of Echo Bay Farms 86435—R. P. Guptill to John Huss, Little Chute
Douglas's White Sultan 63325—M. Victory to G. R. Ingalls, Eau Claire
*Elder Lawn's Pride 98321—L. J. Wendt & Son to Elmer Wendt, Muskego
*Ella's Rouge of Oak Grove 84045—G. W. Sankey to William Linse, Mondovi
*Evaline's Hero of New Beirnetown 90268—William O. Beirne to Michael Whealon, Eden
*Evergreen's Secret 95505—Frank J. Eggleston to Emil B. Polzin, Marion
*Frank of Hill View 98544—W. F. Kolb to John Mabyka, Oshkosh
Frenchman of Tyranena 98377—Julius E. Krebs to W. D. Hiestand, Madison
*Ginger of the Cedars 67087—Gilman Loftsgaard to L. T. Hanson & Sons, Colfax
Glenwood's Eminent of Gusanna Farms 98649—Julius Clausing to Henry Eberhardt, Cedarburg
Glenwood's Jeweller of Four Pine 91259—Dr. Joseph B. Kleinhans to Chris Schmitt, Cornucopia
*Goldemar of Koshkonong Place 86832—A. R. Hoard to Glenn C. Reynolds, Fort Atkinson
*Golden Banner's Squire 98534—Frank Halopka to Grover Harper, Medford
Golden Knight of Tarbell Farms 40743—Joseph F. Malin to Elwin Pfaff, Bangor
*Golden Noble of Lake Side View 98313—H. O. Arveson to Christ Bendixen, Wautoma
*Governor Dick 98340—E. P. Pflughoeft to John Fett, Algoma
Governor Joe of Maple Mound 98368—Henry H. Call to George Jerman, Ferryville
*Gracey's Beauty Lord 89758—R. S. Cobleigh to William T. Brown, Baraboo
*Guernfalfa Master of Quality 90423—Math Michels to Edwin P. Whitby, Malone
Happy of Leinola 98320—Arthur Lein to Lee Lashua, Northland
*Hattie's Lester of Green Meadow 96915—W. E. Hubbard to Ernest Gejewski, Norwalk
*Hazel's Herot 81373—James Peterson to Martin Burda, Medford
Isabel Johanna's Lad 98452—R. F. Fletcher to Will A. Nodorf, Platteville
*Jeannette's King of Maple Side 98502—L. E. Jewett to Riley Martiny Co., Baraboo
*Jewel's March Boy 98356—Fred W. Huntzicker to Joe Slodic, Greenwood
Kathleen's Governor 73706—Joseph B. Kleinhans to A. O. Swanson, Port Wing
*King Benjamin of the Pines 95767—John G. Shaw to Fred Huebner, City Point
King May of Elmwood 98681—J. H. Baxter to Aug. Untiet, Stratford
King Midas of Benndale 98250—Est. A. F. Bennett to R. C. & I. L. Robbins, Eau Claire
*King's Monarch of the Pines 96731—John G. Shaw to to C. A. Christenson, Fairchild
*Kodan's Bud 98650—L. F. Henschel to Otto Uhulermann, Fish Creek
*Laneside's Lady Lu's Luie 95240—J. H. Stewart to George Hanche, Clayton
Letha's Joe of Maple Lawn 94792—Irwin G. Kloehn, to Jerry F. Shea, Pickett
*Lillian's Prince 98608—John Huss to Casper Hansen, Underhill
*Linden Hill Conqueror 94358—Powers Bros. to M. L. Schjonnemann, Unity

*Lola's Nonpareil of Inverness 98433—A. W. Hargrave to Edward A. Battig, Ripon
Lord Cream Cup of Broad Ripple 94052—M. B. Lee to Rudolph Eggen, West Salem
Luxerin Berkman 89259—B. F. Sheridan to E. N. Staub, Scandinavia
Madam's Lad of Rose Valley 97213—Adolph A. Suhr to E. C. Schorbahn, Arcadia
*Mandagay's Beauty Lord 76913—R. S. Cobleigh to William T. Brown, Baraboo
*Maple Crest Aristocrat 87534—O. R. Frauenheim to Andrew Scheuer, Interwald
*Maple Crest Fearless 94029—O. R. Frauenheim to Wallace Geidel, Kewaskum
*Maple Crest Milton 94030—O. R. Frauenheim to Herman Klug, Random Lake
Martha's Laddie of Hickorydale 98524—Mrs. Joel Ross to B. A. Jacklin & Sons, Waupaca
*Mary Effie's Glenwood 98531—William R. Boese to August Stienke, Jefferson
*Max of Lake View 67338—T. F. Corson to Albion Fuller, River Falls
*Miss Hopeful's Prince 93353—Charles Schneider to Frank Konechney, Chippewa Falls
Miss Rude's Monarch of Ingalwood 98239—G. R. Ingalls to Frank Blodget, Eau Claire
Missaukee Victor 92793—Arthur M. Smith to Richard F. Klemm, Baraboo
*Molly's Last Laddie 98678—George H. Dettinger to R. Holmgren, Black River Falls
*Pansy's King 94949—Nick Bergeson to Carl Grozinger, Colfax
*Pearl's King of Triple Ridge 98538—C. E. Cornford to Henry Heisel, Doylestown
*Pierce Penetrator 98480—F. C. Meyers to Chester Pierce, Edgerton
*Pride's Jerry of Loberg Glen 96232—Est. L. L. Loberg to Mike Wanserski, Amherst Junction
Pride's Raymond of Rockville 98426—George Mattes to Theodore Voigt, Kiel
Pride's Nyal of Loberg Glen 96838—Est. L. L. Loberg to Roman Zblewski, Amherst Junction
*Pride of Thorp 98546—Harry L. Rowe to Louis Schultz, Thorp
*Prince of Hardies Creek Valley 98312—Elmer T. Evenson to Mrs. Andrew Evenson, Galesville
*Prince of Oakhurst's Buster 90275—L. B. Becker to William Sipple, Omro
*Prince Ultra of Riverside 98405—C. A. Riek & Sons to Tom Formoe, Boyceville
Rabbit 98645—N. G. Larimer to George Waller, Blue River
*Reformer of Owendale 93996—John H. Williams to Waubeek Co., Kilbourn
*Rex of Frenchville 98215—W. F. Raichle to G. W. Storandt & Sons, Mindoro
*Richard of Clover Leaf 98482—C. Henry Olsen to B. T. Olsen, Eau Claire
*Rose's Governor of Tuscola 61451—Henry H. Call to F. P. Hayden, De Soto
*Rosewood Birch 98484—Frank Brunner to Max Multerer, Cato
Rowdy of Spring Valley 85587—Wege Bros. to Nels Rasmussen, Clintonville
Royal's Butter Boy 45570—Gianoli Bros. to Frank E. Gianoli, Genoa
*Shylock of Hillside 75040—Wilkins & Hill to George Kake, Platteville
Squires Junior 97937—E. C. Gale to Mrs. J. P. Gregersen, Luck
Tillie's Bonnie Boy of Corner Hill 86559—Dewey Kasten to Albert Kasten, Mishicot
*Tricksey's Morning Star 98675—William Harmon to Joseph T. Harmon, Arkansaw
Tristram Glenwood King 79106—Tristram Farm Company to J. R. Tifft, Elk Mound
*Viola's King of Breezy Hill 85037—Clifford C. Capener to William Zamzow & Son, Merrimack
*Wardem Ultra Secret 92869—Forest S. Shaffer to Wilfred Rhinehart, Alvada
Warlock 88532—R. S. Cummings to W. H. Chapin Chippewa Falls
*Yeksa's Tony of Mapledale Farm 82542—Frank Nelson to N. E. Van Dyke, Kilbourn

HAWAIIAN IS.

*Nuuanu Corona 98523—George R. Carter to George G. Fuller, Honolulu, T. H.

PORTO RICO

*Glenwick Rudolph 98661—Charles C. Wickwire to Rafael Saldana, Bayamon

COWS

CALIFORNIA

*Donnington Kit 3d 75496 (Imp.—Robert M. King to A. W. Pattiani, Pope Valley
Gistana's May Belle of La Robleda 75193—E. S. Heller to E. E. Pouppirt, Palo Alto
*Keenan's Pink Lady 101259—Robert M. King to A. W. Pattiani, Pope Valley
*Keenan's Merry Widow 82130—Robert M. King to A. W. Pattiani, Pope Valley
*Lady Adelaide of Creekside 142251—Robert M. King to A. W. Pattiani, Pope Valley
*Lady Adel of Creekside 131975—Robert M. King to A. W. Pattiani, Pope Valley
*Lady Alice of Creekside Farm 132754—Robert M. King to A. W. Pattiani, Pope Valley
*Lady Caroline of Creekside 117043—Robert M. King to A. W. Pattiani, Pope Valley
*Lady Dixie of Creekside Farm 158300—Robert M. King to A. W. Pattiani, Pope Valley
*Lady Ethel of Creekside Farm 133752—Robert M. King to A. W. Pattiani, Pope Valley
*Lady Libbie of Creekside 142253—Robert M. King to A. W. Pattiani, Pope Valley
*Lady Lindia of Creekside Farm 158302—Robert M. King to A. W. Pattiani, Pope Valley
*Lady Matilda of Creekside Farm 126474—Robert M. King to A. W. Pattiani, Pope Valley
*Lady Minkie of Creekside Farm 158303—Robert M. King to A. W. Pattiani, Pope Valley
*Lady Peggie of Creekside Farm 158297—Robert M. King to A. W. Pattiani, Pope Valley
*Lady Ray of Creekside 142252—Robert M. King to A. W. Pattiani, Pope Valley
*Lady Rosilee of Creekside 122759—Robert M. King to A. W. Pattiani, Pope Valley
*Lady Susie of Creekside 110141—Robert M. King to A. W. Pattiani, Pope Valley
*Lady Vera of Creekside 2d 158298—Robert M. King to A. W. Pattiani, Pope Valley
Martha's Pearl 2d 135388—Blanche Beyer to Frank B. Beyer, San Ysidro
*Mixter Farm Briar 151325—Est. George Mixter to M. B. Stevens, Kenwood
*Mixter Yellow Rose 151322—Est. George Mixter to M. B. Stevens, Kenwood
*Pollyanna of Creekside 98140—Robert M. King to A. W. Pattiani, Pope Valley
*Topsy II. of La Croix 75381 (Imp.)—Robert M. King to A. W. Pattiani, Pope Valley
Violet's Queen of La Robleda 75194—E. S. Heller to E. E. Pouppirt, Palo Alto

COLORADO

*Fancy Lassie Vanguard 72594—State Agricultural College of Colorado to G. N. Kennedy, Fort Collins
*Fancy Lassie Vanguard 72594—George N. Kennedy to Robert H. Myers, Fort Collins

CONNECTICUT

*Ariel's May Rose Blondy 147109—Est. Ariel Mitchelson to George Mitchelson, Tariffville
*Ariel's May Rose Goldie 147108—Est. Ariel Mitchelson to George Mitchelson, Tariffville
*Elite Goldenrod of Longmeadow 142204—Paul A. Frank to C. A. Glazier, Elliott
*Lottie's Artris of Longmeadow 139096—Paul A. Frank to C. A. Glazier, Elliott

DIST. COLUMBIA

*Mixter Bernice 151330—Est. George Mixter to William A. Hill, Washington
Mixter Bertha 163332—Est. George Mixter to William A. Hill, Washington
*Mixter Evening Rose 124230—Est. George Mixter to William A. Hill, Washington
*Mixter Farm Sunset 106053—Est. George Mixter to William A. Hill, Washington
*Mixter Flora 87592—Est. George Mixter to William A. Hill, Washington
*Mixter Gayety 151339—Est. George Mixter to William A. Hill, Washington
*Mixter Golden Donna 151356—Est. George Mixter to William A. Hill, Washington
*Yeoman's Mixter Susie 73214—Est. George Mixter to William A. Hill, Washington

IDAHO

*Junette of Willow Wood 124148—J. T. Harshbarger to F. W. Neal, Twin Falls
Lettie of Thousand Springs 158560—Mrs. Minnie W. Miller to Robert Burlingame, Emmett
*Minnie of Willow Wood 164036—J. T. Harshbarger to Harrison Griffeth, Twin Falls
*Nancy of Mountain View 84683—J. T. Harshbarger to Harrison Griffeth, Twin Falls
Red Wing Lad's Daisy 163794—A. I. Hughes to G. K. McProud, Emmett
*Rosabell of North View 113867—J. T. Harshbarger to Harrison Griffeth, Twin Falls

ILLINOIS

*Lavanton's Mondovia of Sylvanite 156480—Richard F. Klemm to Herman Grandt, Farina
*Ultracrest Delight 162448—Ralph E. & Floyd S. Barlow to C. C. Burns, Champaign
*Ultracrest Judy 162454—Ralph E. & Floyd S. Barlow to C. C. Burns, Champaign
*Ultracrest Mary Ann 162453—Ralph E. & Floyd S. Barlow to C. C. Burns, Champaign
Ultracrest Wild Rose 162449—Ralph E. Barlow to C. C. Burns, Champaign

INDIANA

Allen J.'s Sally 94558—Russell P. Hall to Emmanuel Grounds, Lyons
*Annie Lyell of Fortuna Farms 109325—Albert Russel Erskine to Edward Casey, Granger
*Bear Lake Bell 132951—George Damken to William Y. Hartsough, North Manchester
Bonnie's Dairy Maid of Seiberling Farm 163697—William Barker to A. G. Seiberling, Kokomo
Croixlands May Rose 140680—Robert H. Shirk to Guy Thayer, Lapaz
Dolly of Rising Sun 137024—Samuel Hertel to Alfred Brandt, Guilford
Ester of Rising Sun 142880—Samuel Hertel to Alfred Brandt, Guilford
*Favorite's Betty 134619—Albert H. Meyer to Fred Benmer, Holland
Golden's Queen of Rising Sun 137026—Samuel Hertel to Alfred Brandt, Guilford
Marjorie of Rising Sun 137022—Samuel Hertel to Alfred Brandt, Guilford
Nellie of Irvin Place 150121—Charlie Hawkins to Fred Hawkins, Granger
Osseo's Marjorie Dale 153991—Forest S. Schaffer to J. E. Ellsworth, Decatur
Osseo's Ruth 139159—Forest S. Schaffer to J. E. Ellsworth, Decatur
Ray's Pride 115225—Charles E. Ray to William Beachler, Union City
*Rebecca of Old Home Dairy Farm 128070—George Damken to William Y. Hartsough, North Manchester
Victoria of Rising Sun 137025—Samuel Hertel to Alfred Brandt, Guilford

IOWA

*Beauty of Belle 152776—Wagner Bros. to Louis E. Wagner, Monona
Cherry of Creamland 158602—Mrs. Paul Dorow to S. J. Furness, Hanlontown
*Cherub's Rose of Arthur 127205—Jesse Henricksen to Theo Johnson, Kiron
*Monona Belle 130211—Wagner Bros. to Louis E. Wagner, Monona
Oakland's Keynote 118835—H. R. Lobdell & C. W. Blott to Hibbard Barnes, Packwood
Princess Lucy of Braeside 2d 129725—W. H. Taggart to George M. Bechtel, Davenport
Riverdale Oakland's Exene 123508—Harvey Lobdell to P. W. Knipp, Waterloo
*Walters' Pet 74000—F. E. Leonard to J. H. Bounds, Ayrshire

MAINE

Alberta L. 163908—Est. E. E. Littlefield to E. Ralph Peavey, Belfast
Alwilda L. 163905—Est. E. E. Littlefield to E. Ralph Peavey, Belfast
Buttercup's Gladys of Idlehaven 84859—E. E. Littlefield to L. H. Elms, Belfast
*Cindy of Highland 155426—J. H. Wellman to Dexter R. Fowles, Richmond
Creusa's Pollyanna of Idlehaven 84858—L. H. Elms to E. E. Littlefield, Belfast
Creusa's Pollyanna of Idlehaven 84858—Est. E. E. Littlefield to E. Ralph Peavey, Belfast
*Daylight of Cole's Island 77816—S. M. Merrill to Walter B. Estabrooke, East Sullivan
Edith Littlefield of Belfast 163906—Est. E. E. Littlefield to E. Ralph Peavey, Belfast
Fay's Mildred of the Littlefield Farm 124620—Est. E. E. Littlefield to E. Ralph Peavey, Belfast
Gladys's Pride of the Littlefield Farm 126629—Est. E. E. Littlefield to E. Ralph Peavey, Belfast
*Lake Grove Lucretia 70763—University of Maine to L. E. Pitcher, Belfast
Nelly's Gem of Orono 2d 32715—Est. E. E. Littlefield to E. Ralph Peavey, Belfast
Orono's Buttercup of Littlefield Farm 124621—Est. E. E. Littlefield to E. Ralph Peavey, Belfast
Orono's Fay of Idlehaven 76385—Est. E. E. Littlefield to E. Ralph Peavey, Belfast
Orono's Fern of Idlehaven 68941—Est. E. E. Littlefield to E. Ralph Peavey, Belfast
Polly of Sabattus Mountain 109986—L. J. Libby to L. C. Putnam, Wales
*Sunlight of Cole's Island 114453—S. M. Merrill to Walter B. Estabrooke, East Sullivan
*The Rose King's Primrose 122833—Mrs. Jennie A. Berry to William N. Wright, North Saco
Virginia L. 163907—Est. E. E. Littlefield to E. Ralph Peavey, Belfast

MARYLAND

Aieda Bell 131292—Louis McL. Merryman to Hamilton Amoss, Fallston
Alsatia's Esther 150941—Louis McL. Merryman to Hamilton Amoss, Fallston
*Belle of Caroline 120847—J. M. Price to Edward P. Cockey, Stevensville
Coleen of Carpenter's Point 163801—Edith R. Barnes to E. H. Rowland, Port Deposit
Daisy of Carteret IV. 163591 (Imp.)—C. W. Barron to Isaac E. Emerson, Brooklandville
*Delia of Oakbreeze 76762—H. P. Milbourn to James T. Earle, Centerville
Fairy Duchess of Willow Creek 116667—P. W. Browning to E. F. Riggs, Hyattsville
*Frances of Chesapeake 89609—J. M. Price to Edward P. Cockey, Stevensville
*Frances of Pleasant Hill 103473—P. W. Browning to Richard F. Crandell, Hyattsville
Gerar Marcella 140001—Louis McL. Merryman to Hamilton Amoss, Fallston
*Golden Glow of Carpenter's Point 65471—Edith R. Barnes to Ellis B. Armour & Bro., Rising Sun
*Helen Castel of Oakbreeze 104798—H. P. Milbourn to James T. Earle, Centerville
Iris of Carpenter's Point 163803—Edith R. Barnes to E. H. Rowland, Port Deposit
Mapledale's Helena 150944—Louis McL. Merryman to Hamilton Amoss, Fallston
*Mapledale's Helena 150944—Hamilton Amoss to William S. Magness, Fallston
Phyllis of Carpenter's Point 163802—Edith R. Barnes to E. H. Rowland, Port Deposit
Roehampton's Hope of Idlehours 56158—D. R. Millard to Arthur Hebb, Baltimore
*Ruth May King 67381—H. P. Milbourn to James T. Earle, Centerville
Sea Belle's Lassie of Moughon 114598—P. W. Browning to E. F. Riggs, Hyattsville

Ultra Snowflake of Moughon 126439—P. W. Browning to E. F. Riggs, Hyattsville
Violette of Rich Neck 2d 64909—D. R. Millard to Arthur Hebb, Baltimore

MASSACHUSETTS

Annette of La Mare 150716 (Imp)—Gordon Hall to George W. St. Amant, East Falmouth
Baroness May II. 163813 (Imp.)—C. W. Barron to M. J. Doyle, Pepperell
Bess of Clovelly 163852 (Imp.)—C. W. Barron to J. Scott McLearn, West Brookfield
Bijou of Long Menage 163847 (Imp.)—C. W. Barron to M. J. Doyle, Pepperell
Blenheim Nignonne 163845 (Imp.)—C. W. Barron to M. J. Doyle, Pepperell
*Boulder Brook Carolina Vauquiedor 125839—C. F. Rich to C. S. Cook, Jr., Boston
*Boulder Brook Masher Hope Betty 125838—C. F. Rich to C. S. Cook, Jr., Boston
*Boulder Brook Ruthette Uno Hill Top 125837—C. F. Rich to C. S. Cook, Jr., Boston
Coleen of Brock Hill 108497—Mrs. A. Louise Brock to Mount Hope Finishing Co., North Dighton
Dairy's Surrabbi 163808 (Imp.)—C. W. Barron to M. J. Doyle, Pepperell
Daisy Dimple II. of Blaye House 163818 (Imp.)—C. W. Barron to J. Scott McLearn, West Brookfield
Dawna of Tamworth 163806 (Imp.)C. W. Barron to J. Scott McLearn, West Brookfield
Donibristle's Marietta 73864—J. D. Phillips to H. F. Baker, Danvers
Emblem of Courtil Jardin 163851 (Imp.)—C. W. Barron to M. J. Doyle, Pepperell
Fashion's Queen of Brock Hill 125926—Mrs. A. Louise Brock to Mount Hope Finishing Co., North Dighton
Foulon Fanny III. 163807 (Imp.)—C. W. Barron to M. J. Doyle, Pepperell
Freesia's Pride of the Isle 163814 (Imp.)—C. W. Barron to M. J. Doyle, Pepperell
Freesia's Reserve 163817 (Imp.)—C. W. Barron to M. J. Doyle, Pepperell
*Golden Queen of Lindhurst 163800—William Rodney Cook to Edward J. McCarthy, Middleboro
Herdlea Gold Abbess 92277—W. W. Lanahan to Louis McL. Merryman, Sparks
Hetty of Fieldston 163601—Joseph F. Sherer to J. Edward Newton, Fall River
Hope Yeoman of Donibristle 140792—J. D. Phillips to Essex County Agricultural School, Hathorne
Hunguets Bloom Hope 163816 (Imp.)—C. W. Barron to J. Scott McLearn, West Brookfield
Jip's Snowdrop II. 163848 (Imp.)—C. W. Barron to M. J. Doyle, Pepperell
Keep II. of St. Briocq 163846 (Imp.)—C. W. Barron to J. Scott McLearn, West Brookfield
King of the May's Itchen Daisy Girl 112481—Robert Gould Shaw 2d to Z. A. Norris, Needham
Lady Bella of Chene Farm 163809 (Imp.)—C. W. Barron to J. Scott McLearn, West Brookfield
Lady Dorothy of Meadow Brook 79759—Roland W. Stebbins to E. Parmalee Prentice, Williamstown
Lady Sarah of the Raies 150718 (Imp.)—Gordon Hall to George W. St. Amant, East Falmouth
Lady Violet V. of Bickleigh 163805 (Imp.)—C. W. Barron to M. J. Doyle, Pepperell
Les Raies Lady Girl 150717 (Imp.)—Gordon Hall to George W. St. Amant, East Falmouth
Lily Buttercup 74006—Andrew B. Hafferty to Joseph E. Threlfall, Hingham
Lily II. of Grande Pre 150712 (Imp.)—Gordon Hall to George W. St. Amant, East Falmouth
May Queen of Brock Hill 108498—M. L. Brock to Mount Hope Finishing Co., North Dighton
Minda of Deer Ridge 163225—Roland W. Stebbins to E. Parmalee Prentice, Williamstown
Ming Rose 113662—C. F. Rich to C. R. Lindstrom, Fayville
Minnie of Les Mielles 163842 (Imp.)—C. W. Barron to M. J. Doyle, Pepperell
Mollie King Rose 139326—C. F. Rich to C. R. Lindstrom, Fayville
Nelly's Beauty of Vale View 160520 (Imp.)—Gordon Hall to George W. St. Amant, East Falmouth
Nerine of Clovelly 163855 (Imp.)—C. W. Barron to M. J. Doyle, Pepperell
Osceola Heiress 141986 (Imp.)—Gordon Hall to George W. St. Amant, East Falmouth
Phyllis of Rosedale 163840 (Imp.)—C. W. Barron to J. Scott McLearn, West Brookfield
Queen's Dawn of the Isle 163839 (Imp.)—C. W. Barron to J. Scott McLearn, West Brookfield
*Richesse of Ware 106837—George H. Timmins to Catharine S. Oveson, Southboro
Roberts' Boy's Princess 98694—Charles E. Mace to E. S. Wright, Kingston
Rose of Beaulieu 163854 (Imp.)—C. W. Barron to John S. Ames, North Easton
Ruth of Ware 164060—C. G. Rice to George H. Timmins, Ware
*Springtime of Longwood 98376—C. E. Cotting to Samuel Eliot, Holliston
*Stockbridge Caroline 43034—C. F. Rich to C. S. Cook, Jr., Boston
Swanee of Brock Hill 88365—M. L. Brock to Mount Hope Finishing Co., North Dighton
Topsy of Ivy Gate 163853 (Imp.)—C. W. Barron to J. Scott McLearn, West Brookfield
Topsy of the Epinel 163829 (Imp.)—C. W. Barron to J. Scott McLearn, West Brookfield
Trixie of Brock Hill 125925—M. L. Brock to Mount Hope Finishing Co., North Dighton
Vera of Les Fauconnaires 163850 (Imp.)—C. W. Barron to M. J. Doyle, Pepperell
Westeria's Lily 163827 (Imp.)—C. W. Barron to J. Scott McLearn, West Brookfield
Whiteside Lucy 163826 (Imp.)—C. W. Barron to J. Scott McLearn, West Brookfield

MICHIGAN

Alfadale Ann 134832—Amos F. Claflin to Fred C. Holbeck, Long Lake
*Alfadale Ann 134832—Fred C. Holbeck to W. T. Hill, East Tawas
Alfadale Daisy 161453—Amos F. Claflin to Fred C. Holbeck, Long Lake
*Alfadale Daisy 161453—Fred C. Holbeck to W. T. Hill, East Tawas
Alfadale Dimple 161454—Amos F. Claflin to Fred C. Holbeck, Long Lake
*Alfadale Dimple 161454—Fred C. Holbeck to W. T. Hill, East Tawas
Alfadale Mae 153589—Amos F. Claflin to Fred C. Holbeck, Long Lake
*Alfadale Mae 153589—Fred C. Holbeck to W. T. Hill, East Tawas
Alfadale Queen 129195—Amos F. Claflin to Fred C. Holbeck, Long Lake
Alfadale Valentine Bess 134831—Amos F. Claflin to Fred C. Holbeck, Long Lake
Alice Cordelia 82986—Amos F. Claflin to Fred C. Holbeck, Long Lake
Arabella of Walter Phipps Farm 97359—Walter Phipps to Fred C. Holbeck, Long Lake
*Billie's Goldie of Roselawn Farm 158669—Est. H. P. Ellis to E. G. Longfield, Ionia
*Billie's Queen of Roselawn Farm 158668—Est. H. P. Ellis to E. G. Longfield, Ionia
Champion's Bell of Livingston 164018—Mrs. Jessie S. Brayton to Wayne R. Brayton & Mrs. Jessie S. Brayton, Howell
*Daisy of Bonnie View 108485—Reed & Reimink to Henry Tuesink, Holland
*Flossie of Cloverland 139870—W. W. Burdick to Mrs. James Dobson, Suttons Bay
Fresno's Beauty of Sitka 163755—George N. Crawford to H. W. Wigman, Lansing
Gay Josephine 84786—Amos F. Claflin to Fred C. Holbeck, Long Lake
*Gilmore's Queen B. 135642—Gilmore Bros. to Roy A. Wrisley, Bellevue
Golden Secret's Glenwood Lassie 163223—James Van Pelt to Arthur Galloway, Osseo
*Hambro's Lady Janilly 70361—F. E. Fox to W. L. Wood, Manistique
*Hilma's Sister of Bon Ayre 120781—John Endicott to Harry C. Nicholson, Pontiac
Holbeck's Nordland Elsie 127546—Fred C. Holbeck to Fred E. Lambert, Linwood
Holbeck's Nordland Fairy 123714—Fred C. Holbeck to Fred E. Lambert, Linwood
Jennie of Lisbon 126790—James B. Palmer to H. L. Johnson, Westerly
Julia of Walter Phipps Farm 98479—Walter Phipps to Fred C. Holbeck, Long Lake
Lady Bo Peep 163674—August Morlock to S. I. & E. J. Thomas, Lawrence
Lillie's Lady of Sitka 163756—George N. Crawford to H. W. Wigman, Lansing
*Lotus Blossom of Hill Top Farm 133406—Clarence Bender to Mrs. Clyde S. Twichel, Sherwood
Mac's Blossom of Hill Top Farm 104491—Clarence Bender to Clyde S. Twichel, Sherwood
Maid of Alfadale 117662—Amos F. Claflin to Fred C. Holbeck, Long Lake
Olive S. 123213—George Strabbing to Thomas Morgan, Allegan
Pet of Alfadale 121370—Amos F. Claflin to Fred C. Holbeck, Long Lake
Promise of Hickory Grove 146751—Will Nimtz to F. W. Knott, Niles
*Queen Lassie's Betty 163737—E. A. Hoag to August F. Brechting, Comstock Park
*Rebecca of Maple Grove 2d 50098—F. E. Fox to W. L. Wood, Manistique
*Riverview's Hayes Rosie 158837—Louis C. Emmons to C. D. Bridgman, Davison
Rose of Shiawassee 84536—Amos F. Claflin to Fred C. Holbeck, Long Lake
*Rudgate Favor 119977—John Endicott to Harry C. Nicholson, Pontiac
Selectine's May Rose of Maple Lane Farm 163799—H. F. Nelson to E. C. Lowry, Stanton
Sitka's Flossie 163758—George N. Crawford to H. W. Wigman, Lansing
Sitka's Springtime 163757—George N. Crawford to H. W. Wigman, Lansing
*Sue Goldlace 87811—Mrs. L. W. Kendall to F. E. Carter, Birmingham
*Yeksa Princess of Pine Dale 145811—Robert Aplin to C. W. Comfort, Engadine

MINNESOTA

*Beauty's Fantine of Truax S. T. F. 81060—William M. Jones to Lloyd Sheldon Anderson, Mankato
Bess of Becker Homestead 163643—Harry J. Becker to V. A. Doyle, Wayzata
*Bishop's Fern of Springbrook Farm 82831—Will S. Loudon to Albert Ekstrom, North Branch
*Bluebell of Glenhurst 128270—Vergil D. Stover to Theodore Heise, Robbinsdale
Canterbury Epluribus 160488—Peter Juul to Henry Petersen, Hutchinson
Celestine McQueen's Dairymaid of Oaklawn 164019—Horton Bros. to Simon Kruse, Anoka
Cosy Girl 67806—Arthur W. Dahlin to Norin & Johnson, Dassel
Cosy Lassie of Lakeside 164095—Arthur W. Dahlin to Norin & Johnson, Dassel
Damette of Winfield 119901—C. M. Jepson to H. J. Glade, Oronoco
Dorothy L. of Fernilea 88041—Will S. Loudon to Val Mott, Dalbo
*Ethel of Arnott 84755—John M. Steffl to Walter Tompschin, Springfield
Florance of Le Douvre 93880 (Imp.)—C. M. Jepson to C. H. Mayo, Rochester
Flossie of Crystal View 85745—C. C. Pratt to S. A. Wittmer, Redwood Falls
Forest Hill Butter Girl 90840—Arthur W. Dahlin to Norin & Johnson, Dassel
*Isabelle Glenwood 161502—William Jones to Edwin Geistfeld, Lewisville
*Johnson's Vinland Belle 162725—William Watt to Harold J. Johnson, Greenbush
Julian's Island Maid 60947—L. E. Hageman & Sons to C. E. Swenson & Sons, Chisago City
*King's Lora of Fernilea 163413—Will S. Loudon to Pet Johnson, Princeton
*King's Wildflower of Fernilea 130613—Will S. Loudon to Arthur Oberg, Stanchfield
Lakeside May Rose 137688—Arthur W. Dahlin to Norin & Johnson, Dassel
Lakeside May Rosebud 137687—Arthur W. Dahlin to Norin & Johnson, Dassel
Lilyella's Jewell 142756—Frank L. Connelly to W. J. Bullivant & Son, Kimball
*Linda of Lyndale 97863—Mrs. Josephine Nelson to A. F. Deadrick, Verndale
Lizzie of Clover Lawn 139812—Charles E. Wirt to Homer Goss, Lamoille
*Lorna of Albert Lea 108294—John M. Steffl to Walter Tompschin, Springfield
*Masher's Daisy 60752—Will S. Loudon to Walter Ward, Isanti
*Masher's Daisy of Fernilea 163414—Will S. Loudon to Henry Boeck, Braham
*Masher's Queen of Fernilea 163415—Will S. Loudon to Henry Boeck, Braham
May Spotte of Winfield 164054—C. M. Jepson to H. J. Glabe, Oronoco
*May's Starlight Queen of Fernilea 121760—Will S. Loudon to Albert Loren, Grandy
Mildred of Melrose 69438 (Imp.)—G. E. Sargeant to Louis Sinz, Browerville
Mound View Betty 163416—Will S. Loudon to James T. Davis, Minneapolis
Mound View Polly 163417—Will S. Loudon to James T. Davis, Minneapolis
Pearl's Jane of Grove Lake 163750—A. L. Melby to Ole Stoen, Barnesville
Plough Leona of Lake 111553—Lake County of Minnesota to John Uno Sebenius, Duluth
*Primrose's King's Lass of Fernilea 121452—Will S. Loudon to M. H. Strait, Cambridge
*Princess Eileen of Fernilea 83307—Will S. Loudon to Martin Peterson, Grandy
*Rose's Queen of Fernilea 74686—Will S. Loudon to R. E. Skoglund, Cambridge
September Morn of Lake 142914—Lake County of Minnesota to John Uno Sebenius, Duluth
Sophie of Pine Bunch 120921—A. B. Rayburn to Lee H. Winch, Litchfield
*Squire Primrose's Beauty 121451—Will S. Loudon to Hans Danielson, Cambridge
*Squire's Princess Eileen of Fernilea 121453—Will S. Loudon to C. L. Barnhart, Grandy
*Starlight's Beauty of Ball Club Farm 81729—Harold J. Peck to A. E. Tucker, Deer River
*Winfield's May Rose 164053—C. M. Jepson to Rolla Huntsinger, Douglas

MISSOURI

*Buttercup Daisy of Sunny Slope 163230—M. M. Daniels to J. C. Phelps, Jefferson City
Rose Allen of the Ozarks 163743—Est. Charles Peiter to C. E. Fulton, Springfield

MONTANA

*Brownie Maid of Elmwood 141332—H. S. Hansen to O. O. Anderson, Absarokee
*Cherub's Dawn of Iowanola 137151—Charles R. Mountain to W. L. White, Jr., Twin Bridges
Mixter Farm Mona 163331—Est. George Mixter to Arthur E. Fetcher, Stevensville

NEBRASKA

*Peach Lincoln 31773—University of Nebraska to B. R. Petrie, Broken Bow

NEW HAMPSHIRE

*Daisy of Jardin Renaut 94372 (Imp.)—Fred B. Rice to George H. Plummer, Concord
Frances Winnie of Red Hill Farm 111187—T. F. Sheridan to James Welch, West Ossipee
Lady Mistletoe V. of the Glen 163585 (Imp.)—C. W. Barron to Daniel G. Tenney, Salem
Richland Janet 163572—Francis C. Strickland to Morris Friedsam, Spofford
*U. N. H. Samantha 161838—University of New Hampshire to Albert Littlehale, Durham
Yellow Daisy 2d's Janet 126795—Francis C. Strickland to Morris Friedsam, Spofford

NEW JERSEY

Beauty's Ultra 2d 123979—Mrs. J. W. Mattice to O. W. Holton, Middletown
Belinda II. of Les Pelleys de Bas 163598 (Imp.)—C. W. Barron to Edna M. Welsh, Chestnut Hill
Belladonna Star 163583 (Imp.)—C. W. Barron to R. L. Benson, Princeton
Etherston Fifi 157703—William H. Forster to Sara S. Wright, Columbus
Florrie of Melrose 163599 (Imp.)—C. W. Barron to Helen R. Benson, Princeton
*Geraldine's Princess of Meadowview 160633—F. Wallis Armstrong to Logan Herbert, Toms River
*Herdlea Gold Abbess 92277—Louis McL. Merryman to Ezra Evans, Medford
Hunguets de Bas Golden Rose 163584 (Imp.)—C. W. Barron to R. L. Benson, Princeton
Hunguets Gift Princess 163589 (Imp.)—C. W. Barron to Edna M. Welsh, Chestnut Hill
Laddie's Janet 97820—A. D. Morse to Edward J. Muller, Franklin Park
Princess Choice 72195—Frank H. Lewis to E. H. Phillips, Jr., Cape May
Rushbrooke Lassie 151573—Charles H. Trambels to William Childs, Bernardsville
Rushbrooke Reality 102349—Charles H. Trambels to William Childs, Bernardsville
Tom's Rushbrooke 48931—Charles H. Trambels to William Childs, Bernardsville
*Velva's Sparkle 163408—Elmer Niece to Ethel Niece, Frenchtown
*Winganeek's Antonette 160453—Miss Clara S. Peck to Irving G. Nobles, Toms River
Woodcote Blossom 151572—Charles H. Trambels to William Childs, Bernardsville

NEW YORK

Aurora Fenimore Star 163746—Est. Ceylon C. Fern to Edward Severin Clark, Cooperstown
Aurora of Fenimore 163747—Est. Ceylon C. Ferns to Edward Severin Clark, Cooperstown
Beulah of Four Pine 113233—C. G. Meaker Co. Inc. to J. Griswold Webb, Clinton Corners
Cathedral Ann 112503—H. H. Buckley to Levi A. Martin, Oneida
*Cavalier's Donata of Meaker Farms 163410—C. G. Meaker Co. Inc. to Norman Meyer, Webster
Cavalier's Marigold 157901—C. G. Meaker Co. Inc. to J. Griswold Webb, Clinton Corners
Daisy's Queen of River View 124273—John A. Ward to Julius J. Girmindl, Scotia
Dorothy of Dreamland 90810—S. C. Wells to James W. Johnson, LeRoy
*Edgewood Olive 87968—Howard J. Streeter to Elizabeth & Isabelle MacDonald, Delhi
Electa's Rilma of Dreamland 113885—C. G. Meaker Co. Inc. to J. Griswold Webb, Clinton Corners
Flora Marie of Versailles 128217—J. M. Klase to H. A. Wise, Versailles
Fortune's Alice of Sunny Crest 163797—John Graham to Delbert A. Taylor, Gansevoort
Fortune's Dolly of Sunny Crest 163796—John Graham to Delbert A. Taylor, Gansevoort
Fortune's Olga of Sunny Crest 163798—John Graham to Delbert A. Taylor, Gansevoort
Fortune's Thistledown of Sunny Crest 145426—John Graham to Delbert A. Taylor, Gansevoort
France's Divola of Lincoln Way 160104—G. F. Mason to W. H. Gratwick, Linwood
Freesia's Bloom 163587 (Imp.)—C. W. Barron to J. C. Penney, Hopewell Junction
*Glen Gable Mildred 63901—Rudolph J. Hradek to Charles A. Kaune, Montgomery
*Golden Sunshine of Cross Lake 63738—W. P. Parker & M. D. Graham to Walker W. Ketchum, Moravia
*Governor's Maude of Transaval Farm 152387—Frank L. Hall to George A. Beck, East Amherst
*Governor's Princess Rose 158213—Frank L. Hall to George A. Beck, East Amherst
Gretchen of Nutting Farm 47872—S. C. Wells to James W. Johnson, LeRoy
*Hillside Belle of Sunny Crest 95985—John Graham to Charles R. Barnes, Slingerlands
Janet Masher of Maple View 138412—John F. Hartson to Glenn Anderson, Mannsville
Jester's Bonito 119936—V. W. Weaver to A. M. Garrison, Ballston Spa
Joan Masher of Maple View 158491—John F. Hartson to Glenn Anderson, Mannsville
Joanna of Tonydale 43292—J. Gayton Smead to Mary A. Pettibone & Royal Steele, Attica
Josephine Masher of Maple View 157681—John F. Hartson to Glenn Anderson, Mannsville
*June El Moore 53210—Est. M. A. Ryan to Frank M. Butcher, Hilton
Kathergay Clementine 109418—C. G. Meaker Co. Inc. to J. Griswold Webb, Clinton Corners
Kathergay Laurel 102878—C. G. Meaker Co. Inc. to J. Griswold Webb, Clinton Corners
Kathergay Tulip 109419—C. G. Meaker Co. Inc. to J. Griwsold Webb, Clinton Corners
*King's Betty 66810—Christopher L. Walsh to Hubert Kelley, Ellenville
La Grande's Dorothy of Dreamland 120506—C. G. Meaker Co. Inc. to J. Griswold Webb, Clinton Corners
*Laddie's Golden Lass of Bonnie Doon Farm 159853—Levi A. Martin to Everett Eastman, Ellisburg
*Lena Rose of Lysander 160930—Charles Hornburg to Floyd Somes, Memphis
Mari Clin Bru's Beauty 47837—Myra H. Hopson to Miss A. A. Dodsworth, Wassaic
Miss Kadibble 108002—C. G. Meaker Co. Inc. to J. Griswold Webb, Clinton Corners
Miss May Rose Ultra of Suburban Farm 118549—W. P. Parker to George A. Arnold, Moravia
Miss Silklight of Owasco 157900—C. G. Meaker Co. Inc. to J. Griswold Webb, Clinton Corners
*Monarch's Bell Jewel 97349—Frank L. Hall to George A. Beck, East Amherst
Ne Plus Ultra's Beauty 121422—C. G. Meaker Co. Inc. to J. Griswold Webb, Clinton Corners
*Noble Minnie El Moore 86698—Est. M. A. Ryan to Frank M. Butcher, Hilton
Orange Blossom Lady Janet 111222—William Weldin to Charles Hornburg, Ira
*Osceola Lodestar's Fanny 162143—Gordon Hall to Alfred Whipple, Altamont
Owasco Hayes Juliette 111814—C. G. Meaker Co. Inc. to J. Griswold Webb, Clinton Corners
Owasco Ultra's Beauty 113093—C. G. Meaker Co. Inc. to J. Griswold Webb, Clinton Corners
Paola of Lysander's Dora 107863—Charles Hornburg to L. R. Blake, Fulton
*Pauline of Hampshire Stock Farm 2d 58975—J. H. Streeter & Son to Elizabeth & Isabelle MacDonald, Delhi
*Princess Loretta 123436—Christopher L. Walsh to Hubert Kelley, Ellenville
Princess Thistle of Sunny Crest 108539—John Graham to Delbert A. Taylor, Gansevoort
Proud Don's Sweetheart 111433—Charles Hornburg to S. S. Wells, Cato
*Rose El Moore 52195—Est. M. A. Ryan to Frank M. Butcher, Hilton
*Rose Mary of Walnut Grove Farm 143417—Henry J. Handerhon to Frank S. Bentley, Horseheads
*Rose of Maplewood 138808—William W. & Henry B. Taylor to Robert V. Call, Batavia
Saugerties Lady May 70867—H. H. Buckley to Levi A. Martin, Oneida
*Sig's Dolly 97538—J. H. Streeter & Son to Elizabeth & Isabelle MacDonald, Delhi
*Signonena 70431—J. H. Streeter & Son to Elizabeth & Isabelle MacDonald, Delhi
*Signonena's Jewel 100161—J. H. Streeter & Son to Elizabeth & Isabelle MacDonald, Delhi
Sonnenberg Lily 163361—Est. Mrs. Frederick F. Thompson to John H. Moore, Canandaigua
Sonnenberg Daisy 108391—Est. Mrs. Frederick F. Thompson to John H. Moore, Canandaigua
Strontia Donemore 154289—Est. Eugene Levering, Jr. to J. C. Penney, Hopewell Junction

NORTH CAROLINA

Alderney's Purity of Oak Ridge 50944—S. E. Coble to W. A. Cole, Guilford College
Correlation Yeoman 158119—Gilbert A. Beaver to Carolina Creamery Co., Asheville
Josephine Yeoman 158117—Gilbert A. Beaver to Carolina Creamery Co., Asheville
Osseo's Lady Bird II. 50344 (Imp.)—James C. Austin to James R. Rogers, Raleigh
Purity's Ann 148063—S. E. Coble to W. A. Coble, Guilford College
Raider's Isabel of Waddington 57240—James C. Austin to James R. Rogers, Raleigh
Spot's Janet 160042—Gilbert A. Beaver to Carolina Creamery Co., Asheville
Spot Yeoman 158118—Gilbert A. Beaver to Carolina Creamery Co., Asheville
Sunday's Honeymoon 99614—J. M. Little to James R. Rogers, Raleigh
Virginia of Gerar 66475—O. J. Sides to George Steelman, East Bend

NORTH DAKOTA

*Prize's Lark 164061—William Monogue to R. N. Youngquist, Monango

OHIO

*Beauty of Summit 146271—William Albery to John M. Smith, Canal Winchester
*Bessie Goldseeker of Bexley 157201—D. J. Schaaf to Ray Emerson Boedeker, Dayton
*Bluebell Goldseeker of Bexley 157202—D. J. Schaaf to Paul O. Stebbins, Dayton
*Bonny Goldseeker of Bexley 155681—D. J. Schaaf to Charles Edw. Boedeker, Dayton
*Calypso's Lady Girl 148841—Cleophas Conkle to Chester M. Wilson, Baltimore
*Corene of Summit 117221—William Albery to John M. Smith, Canal Winchester
*Crocus of Old Orchard 125541—W. S. Newman to A. R. Beckwith, Jefferson
Dolly of Hillbrook 163636—Charles H. Tanner to E. S. Burke, Jr., Chagrin Falls
Flora Marie of Versailles 128217—H. A. Wise to John Witschi, Mansfield
Gay Lad's Beauty of Rural Home 70091—C. C. Stansberger to V. Norwood & C. C. Stansberger, Bowdil
Gilmore's Catharine G. 135644—Gilmore Bros. to L. S. Maxwell, Edon
Goldseeker's Aggie Rose 163976—Cleophas Conkle to J. A. Cotsie, Butler
Helen's Princess of Forest Hill Farm 134772—E. L. Hang to John V. Hang, Canton
*Hilda's May King 145938—Cleophas Conkle to John H. Wilson, Baltimore
Inspiration's Polly A. 163690—George S. Sargent to W. T. White, Chagrin Falls
Isabelle's Lilly of Cedar Lane Farm 65427—J. S. Yoder to Emmet Steiner, Orrville
Jeweller's Belle of Mara Alva 89889—R. D. Willard to A. B. Critchfield, Shreve
June Fay of Meadowbrook Farm 157720—John V. Hang to Rohrer Bros., Strasburg
Katrina's Marguerite 139160—O. H. Rogers to Forest S. Schaffer, Van Wert
Lena Lois of Meadowbrook Farm 157719—John V. Hang to Rohrer Bros., Strasburg
Lura Irene of Rising Sun 128931—Samuel Hertel to Don W. Davis, Van Wert
Mary Jane of Cedar Grove 127431—A. W. Hast to E. B. Welch, Vermilion
Maud of Cedar Lane 163573—J. S. Yoder to E. F. & C. Bieber, Delaware
*Milford's Buttercup Daisy 158450—Cleophas Conkle to Chester M. Wilson, Baltimore
Nancy Jane of Grand View Farm 164035—W. B. Zimmerman to Guy H. Stafford, Loudonville
Naomi of Sunny Slope Farm 99384—W. B. Zimmerman to Guy H. Stafford, Loudonville
Nelly Fair Lady 163673—Edward Murphy to G. A. Brandt, Rockford
*Nellie of Meadowbrook Farm 85478—George E. Spies to N. F. Lepage & Son, Cambridge
Noble Dairymaid 159896—R. D. Willard to A. B. Critchfield, Shreve
Oak Ridge Bess of Bon Ayre 114934—Frederick Dickason to C. Conkle, Layland
Oak Ridge Bess of Bon Ayre 114934—Cleophas Conkle to W. T. White, Chagrin Falls
*Osseo's Milk Maid 154989—Forest S. Schaffer to Wilfred Rhinehart, Alvada
Osseo's Ruth 139159—O. H. Rogers to Forest S. Schaffer, Van Wert
Reby's Daughter of Bexley 163634—D. J. Schaaf to Henry Emig, Columbus
Ridgedale Pearl 95516—M. F. Miller to Carl G. Frase, Barberton
Sally of Hillbrook 163635—Charles H. Tanner to E. S. Burke, Jr., Chagrin Falls
Star of Cedar Lane 96454—J. S. Yoder to E. F. & C. Bieber, Delaware
*Topaz of Old Orchard 131568—W. S. Newman to A. R. Beckwith, Jefferson
Wanda's Geneve of Meadowbrook Farm 163570—John V. Hang to Rohrer Bros., Strasburg

OREGON

*Caroline's Buttercup of Green Acres 163365—John J. Berns to John N. Mathews, Tillamook
*Fluvilla's Princess of Green Acres 163364—John J. Berns to John N. Mathews, Tillamook
*Glenwood's Glenace of Green Acres 158514—John J. Berns to John N. Mathews, Tillamook
*Lad's Princess of Green Acres 158515—John J. Berns to John N. Mathews, Tillamook
Loretta's Beauty of Maitland 164099—K. F. Johnson to V. H. Harwood, Astoria
*Nancy's Golden Rod of Green Acres 163366—John J. Berns to John N. Mathews, Tillamook

PENNSYLVANIA

Alice of Beverly 163791—R. S. Clymer to W. S. Torbert, Newtown
Alice of Edgemont 65152—George P. Boudman to M. J. Grimes & Bro., Catawissa
Alice of Edgemont 65152—M. J. Grimes & Bro. to R. J. Breesch, Catawissa
Beauty of La Moserie 163838 (Imp.)—C. W. Barron to Frank B. Foster, Phoenixville
*Beechwood Sunbeam 163409—William Flinn to Erick F. Muchow, Sharpsburg
Bellwood Nancy 126943—James McCurio to Samuel McClements, Pittsburgh
*Betty Montour 138200—Guy Mensch to Mrs. Calvin Logan, Butler
Beulah of Farview 111959—C. A. Wright & Son to Pennsylvania State College, State College
Bickleigh Baroness III. 163820 (Imp.)—C. W. Barron to Frank B. Foster, Phoenixville
Blenheim Buttercup IV. 163592 (Imp.)—C. W. Barron to Walter Smedley, Media
Charmante's Olga of Berkshire Maplecroft 155639—Glenchester Farms, Inc., to Lowell Gable, Paoli
Cherub's Clear Type of Goldengate 152468—David Von Buren to Harry W. Lewis, Wayne
Christine of the Courtil de Bas IV. 163828 (Imp.)—C. W. Barron to Frank B. Foster, Phoenixville
Christmas Day 'Twenty Three 163404—A. F. Altland to Charles S. Coates, Nottingham
I. Miller to J. G. Fetterman, Media
Cossette of Highland Stock Farm 157484—Dale Dysert to D. A. Keck, Fairmont City
Crystal Spring Erdean 163421—D. N. App to Curvin Diehl, York
Crystal Spring Leola 163422—D. N. App to Curvin Diehl, York
Cyrene III. of Maison de Bas 163588 (Imp.)—C. W. Barron to Walter Smedley, Media
*Dairy Maid of Roadside 134996—George W. Koons to Irvin P. Benedict, Waynesboro
*Daisy France of Valleyview 89880—William Yaple to V. L. Schwab, Chicora
Daphne Hautgarde 163594 (Imp.)—C. W. Barron to Walter Smedley, Media
*Delight of Carpenter Hall 141478—G. W. Koser to Daniel W. Ginder, Mount Joy
Duchess of Rouge Rue V. 163836 (Imp.)—C. W. Barron to Frank B. Foster, Phoenixville
*Edna B. 89732—J. Raymond Reichard to F. R. Hartzell, Renfrew
Emmie IV. of Grands Courtils 163819 (Imp.)—C. W. Barron to Jacob H. Rohrer, Lancaster

*Faith's Lady Hope of Hillview 146820—G. W. Koser to Daniel W. Ginder, Mount Joy
Fascination II. of Mouilpied 163837 (Imp.)—C. W. Barron to Jacob H. Rohrer, Lancaster
Fleurie II. of Furze 163849 (Imp.)—C. W. Barron to Frank B. Foster, Phoenixville
Freda of Landes du Marche 163830 (Imp.)—C. W. Barron to Frank B. Foster, Phoenixville
Furl 131732—W. H. & E. E. Homan to W. H. & R. G. Homan, Center Hall
Gipsey Lady Pearl 112253—Henry Cullins to Harry P. Collins, West Chester
Glen Gable Adoption 163531—Lowell Gable to John S. Peckman, Chambersburg
Glen Gable Day Dreams 163530—Lowell Gable to John S. Peckman, Chambersburg
Glen Galbe Fascination 133784—Est. William F. Gable to Lowell Gable, Paoli
Glen Gable Fascination 133784—Lowell Gable to Jacob D. Shank, Hanover
Glen Gable Selka 159043—Glenchester Farms, Inc. to Lowell Gable, Paoli
Glenlinda of Friquet de Haut 163821 (Imp.)—C. W. Barron to Frank B. Foster, Phoenixville
Golden Laddie's Caroline 123348—Glenchester Farms, Inc. to Lowell Gable, Paoli
Golden Queen III. of Ashburton 163586 (Imp.)—C. W. Barron to S. R. Nissley, Manheim
*Greenwood Gem's Pearl 84677—J. Raymond Reichard to V. L. Schwab, Chicora
Guernsey Pearl 90119—Charles D. Cleveland to George B. Taylor, Erie
Gretchen's Lassie 163263—H. H. Hull to R. C. Garber, Eightyfour
Hazel of St. Catherine 163593 (Imp.)—C. W. Barron to S. N. Root, Landisville
Hope of Highview 163596 (Imp.)—C. W. Barron to Walter Smedley, Media
*Irene of La Loma 146547—G. W. Koser to Daniel W. Ginder, Mount Joy
Jewel's Irene 163367—S. I. Murphy to Lowell Gable, Paoli
Jewel's Irene 163367—Lowell Gable to Jacob D. Shank, Hanover
*Jewel's Rosalie 163411—Lowell Gable to Daniel W. Ginder, Mount Joy
Jewel's Rosalie 163411—S. I. Murphy to Lowell Gable, Paoli
Kitty Leone of Guernsey Brook 102172—H. F. Gardner to M. J. Grimes & Bro., Catawissa
Kitty Leone of Guernsey Brook 102172—M. J. Grimes & Bro. to R. J. Breisch, Catawissa
Lady Bellwood 163792—James McCurio to Samuel, McClemento, Pittsburgh
*Lady Evelyn of Long Crandon 142048—G. W. Koser to Daniel W. Ginder, Mount Joy
Lady Flora II. of the Vauquiedor 163841 (Imp.)—C. W. Barron to Frank B. Foster, Phoenixville
Lady Nellie of Albany 163815 (Imp.)—C. W. Barron to Jacob H. Rohrer, Lancaster
Lady Violet of Corbinez 163831 (Imp.)—C. W. Barron to Frank B. Foster, Phoenixville
Lillie Paul of Good View Farm 153266—Amos A. Slack to M. M. Hollingsworth, Landenberg
Lucky Pearl of Pomeroy 163977—M. T. Phillips to Joseph G. Kennel, Atglen
Lucy Lane of Good View Farm 153265—Amos A. Slack to M. M. Hollingsworth, Landenberg
Lue Naylor of Good View Farm 153264—Amos A. Slack to M. M. Hollingsworth, Landenberg
*Lustrous 151856—G. W. Koser to Daniel W. Ginder, Mount Joy
Mapleton Governess 125107—Glenchester Farms, Inc. to Lowell Gable, Paoli
*Mariner's Flossie of Hillview 94400—C. G. Bullers to A. A. Miller & W. T. Bovard, Brockwayville
*Mary Ann of Maple Shade 109380—F. F. Hayman to John Blair, North Washington
Mary's Daisy 153815—Dale Dysert to D. A. Keck, Fairmont City
Mary Rosalie of Guernsey Brook 92239—H. F. Gardner to M. J. Grimes & Bro., Catawissa
Mary Rosalie of Guernsey Brook 92239—M. J. Grimes & Bro. to R. J. Breisch, Catawissa
Maud the Mighty 140543—Guy Mensch to T. James Blair, Renfrew
Milady of Passee Villa 163597 (Imp.)—C. W. Barron to S. N. Root, Landisville
Miss Violet of Corbinez 163831 (Imp.)—C. W. Barron to Frank B. Foster, Phoenixville
Monarch's Queen 83599—Charles D. Cleveland to George B. Taylor, Erie
Namy of Rocque Balan 163834 (Imp.)—C. W. Barron to Frank B. Foster, Phoenixville
Pansy of Cobo View 163843 (Imp.)—C. W. Barron to Frank B. Foster, Phoenixville
*Pencoyd Gloria 153961—T. W. & I. W. Roberts to Francis H. Forsythe, Chadds Ford
Polyanthus 163822 (Imp.)—C. W. Barron to Frank B. Foster, Phoenixville
Primrose of Landes du Marche 163823 (Imp.)—C. W. Barron to Frank B. Foster, Phoenixville
Princess Ida of Vauquiedor 163590 (Imp.)—C. W. Barron to Walter Smedley, Media
Princess May Bloom 95870—M. J. Grimes & Bro. to R. J. Breisch, Catawissa
Princess of Nazareth 3d 163405—A. F. Altland to A. S. Graybill, Elverson
*Queen's Lottie 140760—George W. Koons to Irvin P. Benedict, Waynesboro
*Queen's Sunkist Sue of Maple Glade Farm 156653—P. M. Genge to Paul R. Turner, West Sunbury
*Raider's Priscilla of Mapleshade 124958—F. F. Hayman to F. E. Wilson, Butler
Raider's Victory Maid of Waddington 89207—E. W. Oglebay to D. F. Crawford, Coraopolis
Richesse du Chene Farm 163811 (Imp.)—C. W. Barron to Frank B. Foster, Phoenixville
Rosebud of The Sycamores 163833 (Imp.)—C. W. Barron to Frank B. Foster, Phoenixville
Rose of La Hauteur 163844 (Imp.)—C. W. Barron to Frank B. Foster, Phoenixville
Rosetta of Duvallerie 163595(Imp.)—C. W. Barron to Walter Smedley, Media
Roxana's Morning Glory 76824—Charles D. Cleveland to George B. Taylor, Erie
Roxie's Fawn 159578—W. H. & E. E. Homan to W. H. & R. G. Homan, Center Hall
Roxie of Fern 66664—W. H. & E. E. Homand to W. H. & R. G. Homan, Center Hall
Royal's Ada of Pomeroy 139444—John H. Alger to M. T. Phillips, Pomeroy
Ruby II. des Vinaires 163824 (Imp.)—C. W. Barron to Frank B. Foster, Phoenixville
Ruth Carson of Ginger Hill 113378—Walter Jones to D. C. McNary, Eightyfour
*Rutila's Charlotte 163407—Edwin B. Maule to Francis J. Meredith, Coatesville
Saint of Godaines Farm 163812 (Imp.)—C. W. Barron to Jacob H. Rohrer, Lancaster
Selomomith 2d 82239—Est. L. L. Loberg to Harry W. Lewis, Wayne
*Spot of Valley View 65149—Samuel Yost to S. M. Coldenberg, Renfrew
*Teddy's France of Orchard Knoll 112429—William Yaple to Albert Yeahnig, Saxonburg
Topsy's Beauty of The Sycamores 163810 (Imp.) C. W. Barron to Frank B. Foster, Phoenixville
Trixie Bloom 137711—D. B. Eberlin to Maurice Smith & Son, Mayport
Trixie's Lilly of Chestnut Grove 164051—D. B. Eberlin to Maurice Smith & Son, Mayport
Village Lass VIII. of the Glen 163835 (Imp.)—C. W. Barron to Frank B. Foster, Phoenixville
Violet Primrose 163825 (Imp.)—C. W. Barron to Jacob H. Rohrer, Lancaster
Waddington Lily 99983—E. W. Oglebay to D. F. Crawford, Coraopolis
Waddington Nancy 113414—E. W. Oglebay to William B. Schiller, Sewickley
Wanett Lyndcroft 130299—D. N. App to Curvin Diehl, York
Westbrook Guinevere 163677—E. D. Heiges to G. W. Koser, Biglerville
Yelda Bloom of Edgemont 68166—M. J. Grimes & Bro. to R. J. Breisch, Catawissa

RHODE ISLAND

June Girl of Round Hill 137223—James B. Palmer to Arthur M. Cottrell, Westerly
Lida May T. 73609—James B. Palmer to Arthur M. Cottrell, Westerly

SOUTH CAROLINA

*Beauty's Constance of Marion 89415—J. L. Edwards to E. T. McMillan, Mullins
Blackwell's Pet of Oak Grove Farm 130750—J. W. Blackwell to Herbert Stackley, Florence
Clarissa of Bon Ayre 88668—F. H. & J. L. Beall to Herbert Stackley, Florence
Constance of Sunny Brook 122028—J. L. Edwards to J. H. Blackwell, Marion
Countess of Lochend 162149—Julius S. McInnes to S. A. Gandy, Society Hill
*Helen of Locust Dale 90173—J. L. Edwards to E. T. McMillan, Mullins
*Hope of Highland 74395—J. F. Beam to W. M. Barnwell, Abbeville
*Hope's Spring Blossom 155292—J. F. Beam to W. M. Barnwell, Abbeville
Ivy's Ruby of Sunny Hill 164098—J. A. B. Boyd to McNeil & Love, Cornwell
Jeanette's Buttercup 110520—W. H. Hicklin to M. A. Munnery, Fort Lawn
*Marlboro's Princess 161372—D. A. Covington to C. W. Hancock, Mount Croghan
Miss Belle Vernon 66683—F. H. & J. L. Beall to Herbert Stackley, Florence
*Pride of Lochend 162148—Julius S. McInnes to H. W. Condor, Darlington
Raider's Comtesse of Locust Hill 88940—J. W. Blackwell to Herbert Stackley, Florence
Starlight's May Girl of Mara Alva 73378—F. H. & J. L. Beall to Herbert Stackley, Florence
Wiona of Oakridge Farm 163749—J. R. Griffin to G. A. Sherrill, Cheraw

UTAH

*Priscilla of Tattour 126282—Henry Hefter to Levi Waldron, Morgan

VERMONT

Bob's Governess 157155—S. G. Judd to C. L. Reed, Vergennes
Grace Rilma 157156—S. G. Judd to C. L. Reed, Vergennes
Ridgewood Prince's Betty 163804—D. S. Bliss to H. S. Jewett, Middlebury

VIRGINIA

*Albemarle Meadow Pearl 163689—Est. W. R. Massie to E. T. Rodes, Greenwood
Atamannsit Royal Felicity 130352—H. S. Dulin to John R. Clemens, Leesburg
Augusta Meadow Pearl 99717—C. M. Paul to W. R. Massie, Richmond
*Cleonora's Queen 161248—R. B. Wildman to C. Jeanette Cooksey, Ashburn
*Clifton's Fernwood 130801—Leory & Edward M. Chamberlin to C. B. James, Paeonian Springs
Clifton's Spotswood Fern 137364—Leroy & Edward M. Chamberlin to J. Clifford Miller, Brandy Station
Dairy Maid of Flint Hill 98351—J. V. Nichols & J. D. Seaton to Harry Duffey, Middleburg
Flint Hill's Glenwood Beauty 163126—J. V. Nichols & J. D. Seaton to J. W. Shackleford, Stafford
*France's Lady Marion 135495—Leroy & Edward M. Chamberlin to C. B. James, Paeonian Springs
Honeydew's Rose 75246—Samuel P. Cole to Fred Driver, Waynesboro
*Marais Rosie of Mara Alva 93203—M. D. Rhodes to Joseph Brunk, Harrisonburg
*May King's Golden Wish of Clifton 163466—Leroy Chamberlin to C. B. James, Paeonian Springs
*May King's Lenore 163467—Leroy Chamberlin to A. Leo Wiel, Widewater
*Mobjack Million 2d 96237—William Belcher to Hatcher H. Ankers, Fairfax
*Oranda of Willow Brook 88667—Alfred L. B. diZerega to George D. Baker, Manassas
*Stone Gate's Ultra Topsy 163751—Stone Gate Stock Farm, Inc. to L. E. Layman, Cloverdale
Topaz of Piedmont B. 116913—J. Carlton Courter to L. E. Layne, Green Bay

WASHINGTON

*Carview's Middie 123448—Mima A. Percy to James J. Padden, Vancouver
*Daybreak Flower 138450—Mima A. Percy to James J. Padden, Vancouver
*Daybreak Princess 152047—Mima A. Percy to James J. Padden, Vancouver
*Juanita of Riverside 154182—John Lankhaar to W. A. Layne, Sedro Woolley
Khedive's May of Rose City 155878—W. A. Goodin to Joseph Allman, Buckley
*Lodema of Clearwater 99323—John Lankhaar to W. A. Layne, Sedro Woolley
*Miss Minnesota 163785—F. E. Hillman to H. P. Hillman, Seattle
*Pansy of Bralee 89708—John Lankhaar to J. W. Burrece, Sedro Woolley
Rose City Sultana 156676—W. A. Goodin to Joseph Allman, Buckley
*Stillaguamish Lassie 109921—L. R. Palmer to Nels Jacobson, Lakewood

WEST VIRGINIA

Border Raider's Rose 104319—William B. Schiller to E. W. Oglebay, Wheeling

WISCONSIN

Arrabella Delrane 163574—A. L. Wescott to William F. Hausz, Fort Atkinson
*Bonnie Maid of Hope 130979—O. T. Jensen to Albert B. Hanson, Luck
Buttercup of DeL'Epinel 163455—E. C. Vogt to Albert Veith, Sun Prairie
Buttercup DeL'Epinel 163455—Albert Veith to Julius E. Krebs, Sun Prairie
*Carol of Mineral Springs 143452—Wilbur M. Rundell to Harvey Marshall, Hillsboro
Cedar Ravine Countess 86260—Edward E. Clausing to William Kuhn, Rockfield
Cherub's Lady of Rocky Ridge 163561—O. L. Bestul to C. W. Bestul, Nelsonville
City Home Daisy 163566—Lyle Bartlett to F. W. Meyer, Barron
*Cora K. Belle 2d 118798—Christian Tretsven to Nels C. Nielsen, Milltown
Corbina of Poskin 112831—Bernard Peterson to D. F. Clark, Poskin
*Cyrene du Gardinet 120098 (Imp.)—R. S. Cobleigh to William T. Brown, Baraboo
*Dairy Maid of Forest View 148258—R. C. Oestreich to Edward C. Jergenson, Kewaunee
Daisy Baby of Cedar Farm 140741—Will S. Kehor to Aplin & Benjamin, Waukesha
*Dew Drop of Mineral Springs 150927—Wilbur M. Rundell to Harvey Marshall, Hillsboro
*Doris of Watt Farm 146437—William Watt to H. G. Lobitzky, Brillion
Edine's Queen of Genoa 61074—Gianoli Bros. to Frank E. Gianoli, Genoa
*Empress of Fountain Farm 159757—Est. Oscar Clow to George W. Adams, Winneconne
*Fancy Bingo 96733—Edward E. Clausing to George Konrad, Richfield
Fancy of Jambeau Creek 134396—Dewey Kasten to Albert Kasten, Mishicot
*Farview Rilma's Cherry 163406—E. L. Berg to Frances Krueger, Milton Junction
Flory of Jambeau Creek 122937—Dewey Kasten to Albert Kasten, Mishicot
*Fountain Farm's Fairy 159754—Est. Oscar Clow to George W. Adams, Winneconne
*Fountain Farm's Jewel 159755—Est. Oscar Clow to George W. Adams, Winneconne
*Fountain Farm's November 159756—Est. Oscar Clow to George W. Adams, Winneconne
*Fountain Farm's T. Nora 162686—Est. Oscar Clow to George W. Adams, Winneconne
Francis's Beauty 52563—R. S. Cummings to W. H. Chapin, Chippewa Falls
*Frederica's Susie 114565—Fred Van Hooft to Otto Bartel, Fremont
Fromsey's Flaxie 82238—Est. L. L. Loberg to Nick Pionkoski ,Amherst Junction

Golden Starlight of Forest Hill 91267—R. S. Cummings to W. H. Chapin, Chippewa Falls
*Goldy's Dew Drop of Hope 163262—O. T. Jensen to Hans J. Hanson, Luck
Hambro's Lady Janilly 70361—B. M. Caples to F. E. Fox, Waukesha
*Hybrid's Gracey II. 120046 (Imp.)—R. S. Cobleigh to William T. Brown, Baraboo
*Josephine of Clayton 113614—Fred Van Hooft to Otto Bartel, Fremont
K. O. Lady of Jambeau Creek 111843—Dewey Kasten to Albert Kasten, Mishicot
*Knight's Kitty of the Loop 164094—W. E. Fisher to Clarence Peterson, Whitewater
Kodan's Florrie Daisy 164037—L. F. Henschel to William Jarman, Sturgeon Bay
Lady of River View 163676—C. J. Fries to Emil Janeck, Bloom City
Lady Opal of Guernsey Hill 90681—B. M. Caples to F. E. Fox, Waukesha
*Lily's Dandy of Forest View 67340—R. C. Oestreich to Edward C. Jergenson, Kewaunee
Loretta Lucille of Brookside 163209—Hugo E. Wunsch to Otto F. Gutknecht, Haven
*Lucile's Queen of Honey Grove 163403—John C. Schueman to G. W. Damerow, Tomah
Mabel of Hillside Farm 163454—E. C. Vogt to Albert Veith, Sun Prairie
Mabel of Hillside Farm 163454—Albert Veith to Leslie Veith, Sun Prairie
Mabel of Tyranena 163456—E. V. Vogt to Albert Veith, Sun Prairie
Mabel of Tyranena 163456—Albert Veith to Leslie Veith, Sun Prairie
Marie's Idylgirl of Alfakill 163633—H. A. Main to E. H. Becker, Fort Atkinson
Miss March 105119—Est. Oscar Clow to Harley Mosley, Omro
Nelly of Jambeau Creek 103089—Dewey Kasten to Albert Kasten, Mishicot
*Ora of Mineral Springs 150928—Wilbur M. Rundell to Harvey Marshall, Hillsboro
Rebecca of Maple Grove 2d 50098—B. M. Caples to F. E. Fox, Waukesha
Rosa of Jambeau Creek 154670—Dewey Kasten to Albert Kasten, Mishicot
*Rose King's Champion 148351—L. S. Murat to C. M. Sether, Iola
*Rose King's Faith 147418—L. S. Murat to Ludvig L. Sether, Iola
Rose May of Jambeau Creek 155709—Dewey Kasten to Albert Kasten, Mishicot
Rosella of Jambeau Creek 48677—Dewey Kasten to Albert Kasten, Mishicot
Sally Vivian 164038—L. F. Henschel to William Jarman, Sturgeon Bay
Starlight Pearl of Vesterheimen 112627—R. S. Cummings to W. H. Chapin, Chippewa Falls
*Spring Flower of Watt Farm 150192—William Watt to H. G. Lobitzky, Brillion
Stella of Jambeau Creek 163760—Dewey Kasten to Albert Kasten, Mishicot
Trixy's May Rose 77051—Chris Tretsven to Van Buren Freer, Milltown
Violet of Maple Villa 164017—Ben Allen to E. O. Sankey, Oconto Falls

WISCONSIN

Marathon County Takes Good Precautions

MARATHON COUNTY breeders of Holstein, Guernsey, Brown Swiss, Ayrshire and Jersey cattle, at a meeting here agreed to offer, as a county, for all the various breeds, a guarantee to insure buyers that they were obtaining cattle absolutely free from tuberculosis.

Marathon County has been a center for buyers of dairy stock, men coming from the wheat and corn belts to get stock to place on the broad prairies where wheat has failed to sustain farm life. Tuberculosis is a dangerous factor in many of the states, and conditions in certain parts of Illinois and Iowa are reported bad, and buyers want only stock which is tested and known to be free from disease.

Fund to Cover Losses

ALL cattle sold through county breeders' associations are given a test on purchase, and it has been the practice at times further to guarantee cleanliness of stock by insuring the cattle by agreeing to have a sixty day retest made by buyers.

Ten per cent. of the price obtained in the sale of stock hereafter goes into an insurance fund, which will be held in reserve to pay for any losses by retests, taken in accord with provisions of the contract. This relieves the individual seller. Any amount in the fund at the end of the year will be re-rated to the breeders contributing.

Guarantee is Protected

THE guarantee is protected by reasonable conditions. Clean cars must be used to ship the cattle, which also must be isolated in sanitary stock yards and in healthy, well ventilated barns. Retests must be made by approved veterinarians, under federal supervision.

Underweights Get Guernsey Milk

USING a plan that is being adopted in nearly seventy-five per cent. of the city schools in this state of giving sweet, fresh, nourishing milk to those youngsters who may be under weight or those who so desire to increase their health and also form a good habit, is the object of the superintendent of schools, C. E. Hulten.

Every day, Ed. C. Fidler, owner of the full blooded, high test Guernsey cattle farm, brings 100 individual milk bottles to the children of the first to sixth grades of both this and the west side schools. Previous arrangement with the parents has been made and they have given the desire that their children receive a half-pint of milk daily, and for that service they are paying three cents a day.

Everything is working out very nicely in the schools; the teacher sends reservation for the number of bottles she desires in the morning; at a certain time these individual bottles are brought up, together with straws, which are furnished by the Woman's Club of this city, and the children are allowed to drink their milk. No one is compelled to do this but nearly everyone agrees that it is one of the best arrangements for young children ever introduced in the school.

Those children who are under weight and whose parents cannot afford to purchase the milk are furnished it regularly with the other children by the Woman's Club.

The milk is taken care of very carefully by Mr. Fidler, who is a graduate of the Short Course University of Madison, and the butter fat test shows his milk to be between four and five per cent.

—STURGEON BAY ADVOCATE

Rock County Meeting

DEVELOPMENT of Guernsey interests in Rock County is proposed through a community program similar to the Ashland County plan, was proposed during the annual meeting of the Rock County Guernsey Breeders' Association.

The plan is based around the distributing of cattle to farmers and dairymen desiring to start with this breed and pooling to obtain and use a herd sire of exceptional good quality.

The address of Professor G. C. Humphrey, Wisconsin College of Agriculture, stirred the Guernsey breeders into action. It was admitted that the Guernsey interests of the county have not been pushed and developed to the extent of other breeds and to the point the breed merits.

Officers were elected as follows: President, R. K. Overton; vice-president, F. R. Kersten; secretary-treasurer, Marcus Kellogg, Janesville; executive committee, Dr. W. A. Munn, Janesville; W. J. Dougan, Beloit; A. S. Knudson and E. L. Berg, Brodhead.

The C. T. A. Guernsey Again

IT gives me much pleasure to inform you that my herd obtained the high honors in the Rice Lake Cow Testing Association for the year just completed, both for high cow of the association and high herd. Sixteen cows milking over nine months finished with an average of 414 pounds of butter fat. This includes two two year olds and four three year olds. The high cow was my "Number 28" with 573.8 pounds of butter fat, milking only 314 days. This animal, with ten others, was sired by The Rector of Thorn Hill 37798. All are grade cows and born on the farm.

H. E. HARTLEY
Barron County

The Battle With the Scrub

FRANK D. OTIS, leading Guernsey breeder, offers a pure bred Guernsey sire in even exchange for any kind of a scrub sire as an incentive toward cleaning up the scrub cattle in this county. Mr. Otis was formerly county agent here and is now secretary of the Barron County Guernsey Association.

—ST. PAUL PRESS

DIXIE NEWS NOTES

Wellville Notes

WE are enclosing herewith subscription for K. N. Ellis of Petersburg, Virginia.

Mr. Ellis is agricultural secretary of the Petersburg Chamber of Commerce and while busy looking after the interests of the peanut, cotton and tobacco growers of three counties has great opportunities to observe how one crop farmers, in spite of the efforts of numerous extension men, co-operative marketing associations, chambers of commerce, and all the rest that would help improve agricultural conditions, can never be helped out of their numerous difficulties unless they balanced system of farming.

He has purchased from us the young bull Stars and Bars 97716 for use on his farm at Waverly. Stars and Bars 97716 is a son of Old Confederate 55196 and out of Glenwood's Soso of Oak Ridge 47971. Old Soso, who has been exhibited in nearly every state east of the Mississippi River, winning her ribbons in stiff company and being admired by every good judge of Guernsey type, is one of the old timers. Her first appearance in the ring was at Richmond in 1912 and her last walk on the tanbark was at Jacksonville in 1920. Her sons and daughters have won over fifty blues and purples.

Her sire was Glenwood's Mainstay 18th 9860, who carried 100 per cent. the same blood as old Lady Chesterbrook of Haddon 22755. Her dam is Soso of Alfalfa Farms 31064. Those Guernsey breeders who have Guernsey history at their finger tips will recognize the breeding that we have pinned our faith to,—cows that live for fifteen to eighteen years of age and produce 8000 to 12000 pounds of milk per annum. The dam of Soso of Alfalfa Farms 31064 was Lady Gemsey 6th 31044. E. T. Gill got a glance at her as she was being loaded into a car. "My goodness! She is the image of one of my old Glenwood Girls," he added. Four years later, nearly three hundred miles farther south, M. T. Phillips walked into the barn with M. M. Hollingsworth and saw her with a full sister and five daughters of Glenwood's Champion 15639 out of her and her other full sisters. "Oh my! Does not that carry you back, Mark? They remind me of the old Glenwood Girls as they used to stand in Mr. Gill's barn."

Soso of Alfalfa Farms 31064 is still living but Glenwood's Soso of Oak Ridge 47971 is known far and wide as "Soso". Now in her twelfth year she is the picture of health and Guernsey type, milking forty-five to forty-seven pounds of milk a day right in her stanchion, with a granddaughter on one side and a great-granddaughter on the other. She is fed and milked twice a day just as she has been since 1914. We never hope to break any worlds records but we know that with such cows to breed from we have a gold mine or rather a Golden Milk Mine worth more than most gold mines that can be depended upon to reproduce and never play out. We always hope to be numbered with the little breeders who we believe are the real backbone of the Guernsey business. As Abraham Lincoln said "God must have loved the common people; he made so many of them."

—WELLVILLE GUERNSEY FARM
Per A. G. Ingham
Nottaway County

University of Maryland Cow Makes Good Record

ROSETTE OF ROSSBOURG 126759 has just completed a yearly record of 10547.4 pounds of milk containing 514.72 pounds of butter fat in class GG. She began her record at two years, two months and nineteen days of age and carried a calf 285 days during the testing period.

Rosette of Rossbourg 126759 is by Imp. Prince Billy of Rich Neck 17799 and out of Imp. Rosette III. of Les Nicolles 50378. Imp. Prince Billy of Rich Neck 17799 is by Imp. Billy's France of the Isle 21183, who has twenty-four Advanced Register daughters and six Advanced Register sons, and out of Imp. Froome's Queen 28706 who has a class A record of 14484.0 pounds of milk containing 750.80 pounds of butter fat. Rosette of Rossbourg 126759 is a half sister to another University of Maryland cow, Dorothy France 47296, who has a class A record of 11806.8 pounds of milk and 648.91 pounds of butter fat.

Southside Virginia C. T. A.

THE article of Mr. Williams, Mecklenburg, Virginia, county agent, in your recent issue prompted me to submit the following as a Dixie News Note.

Of 509 cows in the Southside Virginia Cow Testing Association 132 are grade Guernseys, ninety are pure bred Guernseys. Thirteen of the twenty-four members are using pure bred Guernsey bulls, nineteen have grade Guernseys in their herds, nine have pure breds. There are three pure bred herds (Messrs. Courter, Agnew and Ingham), three grade and pure bred herds, and one grade herd. Five of these men, including the three owners of pure bred herds, are shipping Guernsey milk to Richmond, and are preparing to make it Grade A. The present price is $4.97 per cwt., which is $1.04 over 3.5 per cent. Grade B; and Grade A **Guernsey** milk will bring $.60 per cwt. more. There is no surplus of Guernsey milk in Richmond (or anywhere else?)

All of Guernsey herds, both pure bred and grades, are above the average in the association. J. S. Agnew, of Burkeville, owned the high record herd for November 1923; nineteen cows with an average of 542.4 pounds of milk and 28.0 pounds of butter fat. In December, D. L. Tuggle of Blackstone, with a herd of thirteen grades and pure breds barely nosed out Mr. Agnew's herd for top honors, having an average of 558.2 pounds of milk and 28.3 pounds of butter fat. Neither of these herds have been able to repeat, but have been close contenders. Both herds have an average test of over five per cent. Mr. Tuggle has a grade Guernsey cow, "Pinkie", eleven years old, fresh September 20, 1923, producing over fifty pounds of butter fat a month. Her average test is 5.85 per cent.

—CHARLES A. BUCK
Tester

ENDICOTT FARM GUERNSEYS

By F. C. WATLEY

THE gentleman farmer has always been considered by many in the light of a joke, and it must be conceded that, taken as a purely business proposition, in making the farm pay a reasonable return on the money invested, the major part of them are not a particularly brilliant success. There are, however, a considerable number of exceptions to the rule who not only make a reasonable return on the invested capital but do an immense amount of good to the agricultural interests of the country in other ways, for instance, in the breeding of pure bred stock. Probably among these the most conspicuous is the great Mixter Farm, at Hardwick, Massachusetts, but of this famous place so much has been written and its Guernseys are so well known that I will not try to use it for an example as I feel that it takes a more able pen than mine to do it justice. Perhaps the same may be said of my efforts in regard to the Endicott Farm at Norwood, Massachusetts, but, as the epitaph said on the grave of a famous Indian fighter: "He did his d——est. Angels can do no more," and so will say the same for myself, and here goes:

The Endicott Farm, which is owned by Eugene Endicott of Boston, is run primarily as a Guernsey breeding establishment, was established in 1921, and so far has not only paid all of its current or running expenses but has returned a comfortable margin of profit each year as well. The farm consists of 200 acres about fifteen miles from Boston where the high price of land adds greatly to the overhead expense above what would be found on the ordinary farm, but by buying his alfalfa hay and feed by wholesale rather than trying to grow it on this high priced land, and erecting comfortable but plain farm buildings, Mr. Endicott has been able to overcome this handicap. The chief source of revenue is from the sale of certified Guernsey milk, a very high quality of which is produced (the bacteria count never having been over 2000 per c. c.), and about 620 quarts per day being retailed. A modern poultry plant and an apple orchard of 1000 trees are also important sources of revenue, but it is largely to the sale of the surplus animals from his pure bred Guernseys that the financial success of the farm is due.

The herd at the time of my visit numbered ninety-five animals, forty grade Guernseys and forty-five pure breds. It is these latter in which Mr. Endicott takes special pride, and their performance plainly shows that his confidence in them is not misplaced. At the head of the herd stands a wonderful individual as a herd sire, Victor of Oaks Farm 74868, by Florham Leader 55682, for whom the Oaks Farm paid $25,000, when two months of age, and out of Don's Victime of Oaks Farm 74825, an outstanding female with a record of 11723.2 pounds of milk and 526.13 pounds of butter fat in class B. His sire's five nearest tested dams average 16335 pounds of milk and 834 pounds of butter fat, and being a son of Ne Plus Ultra 15265 and Langwater Nancy 27943, nothing more need be said along this line. The junior herd sire, Mabel's Warrior 79208, by Langwater Warrior 26509, and out of Imp. Alderney Mable of Oaks Farm 94113, is a most worthy team mate of the senior herd sire and as his dam has a record of 12223.3 pounds of milk and 608.66 pounds of butter fat in class D it will be seen that coupled with the breeding of his sire, no further comment is necessary.

Advanced Register work has been carried on consistently since the founding of the herd, and all cows not tested officially for the Advanced Register are tested privately. The Advanced Register work has been especially gratifying in results. Among the more prominent records that have been completed at the farm is that of Rachel of Indian Bridge 90013 with 14836.7 pounds of milk and 760.58 pounds of butter fat in class A; Imp. Loulou's Favourite 93707 with 15744.0 pounds of milk and 721.28 pounds of butter fat in class D; Yeoman's Mixter Symphony 101640 with 13986.1 pounds of milk and 616.48 pounds of butter fat in class D; also Royal's Daisy of Oaks Farm 100652 with 10707.1 pounds of milk and 544.84 pounds of butter fat in class F.

There are nearly a score of others who have done nearly if not quite as well, but the above is a fair sample of what they are doing. I asked Mr. Traquair, the manager, if he considered that the Advanced Register work was a paying proposition and he said perhaps not, just at the immediate time, but that it must pay in the future as it was the only true foundation upon which a breeding herd could be built, and that trying to run a dairy herd of any kind without testing would be like trying to run a business without books,—purely guess work. I also asked him what other factors he considered were responsible for the success of the farm and his reply was in a single word—"Work", and, be this as it may, everyone from Mr. Endicott down certainly does work, and while no one is overworked still there are no idle hands on the place. The owner, when not in his Boston office, spends the major part of his time on the farm in overalls, doing as much as the rest.

As I said before, this is not the only farm of its kind that has been a financial success but, considering the short time it has been established, it would seem to me to be a rather conspicuous one, and to me at least readily proves what Mr. Endicott stated when he first started the farm: "The gentleman's farm or estate can be made to pay as well as any other business of its kind if its management will only use the same care and judgment in its operation that the successful, practical farmer does with his.

—F. C. Watley

Loudoun County Notes

THE Loudoun County Breeders' Association have had a very active demand for both registered and grade Guernsey cattle in March and thus far in April with every indication of an increasing interest and demand.

Mr. Cartlett, county agent of Strafford County, was here last week and selected two six months' old heifers from Nichols & Seaton's herd and one calf and two yearling heifers from Mr. Wildman for calf club work.

Mr. Walker, county agent of King George County, accompanied by T. S. Garnett, G. Ogle Tayloe, and C. Hobday Payne were here and spent the day and saw a number of herds. Mr. Garnett and Mr. Tayloe each selected a six months' old daughter of Rhea's May Day 67652 from W. T. Smith's herd; and C. Hobday Payne a daughter of Red Warrior of Glencairne 44105 from the herd of H. C. Winslow. Mr. Garnett also selected a calf and one yearling heifer from Mr. Wildman.

We also sold a herd of forty grade cows, fifteen heifers and a herd bull

from Harry G. Hall of Stewartstown, Pennsylvania, to C. T. Rice. This is the best herd of grade Guernseys we have ever seen.

We sold three cows from Hirst & Goode to R. L. Templeman, Leesburg, Virginia.

Mr. Chamings, manager of Mr. Burrough's Bayville Farm, Lynnhaven, Virginia, was here this week and purchased from H. C. Winslow his senior herd sire, Red Warrior of Glencairne 44105, a son of King of Chilmark 20798. Red Warrior of Glencairne 44105 is a seven year old bull with a fine show record in the local fairs. His sons and daughters also have been winning. He sired the second prize Get of Sire, first prize Junior Bull Calf, second prize yearling heifer, and first prize Senior Female Calf at the 1923 Loudoun County Fair. His daughters that have come to milk are most promising and the eleven that Mr. Winslow has in his herd are all of the same type and very growthy.

F. H. JAMES
Loudoun County, Va.

Son of LANGWATER ULTIMAS For Sale

Very handsome yearling bull by Langwater Ultimas; just sold for $10,000. Dam sired by May King's Laddie of Chilmark, son of Itchen Daisy's May King of Langwater.

Price $300.00

Wire if interested

No correspondence answered

DR. J. WILLIAM FINK
NEWBURGH NEW YORK

W. W. WILLIAMS, D. V. M.

Genital Diseases of Cattle
Reproductive Efficiency
Diseases of the New-Born

58 BRONSON TERRACE, SPRINGFIELD, MASS.
Telephone—Walnut 4160

Mention The Journal

King Segis Patent Lock

Ear Tags
Bull Staffs
Bull Rings
Hercules
Bull Tie
Show Halters

Description and prices sent on application
Address
H. A. MOYER, Inc. : Syracuse, N. Y.
Dept. B

MILK PLANT AND CREAMERY EQUIPMENT
WRIGHT-ZIEGLER CO.
12 SOUTH MARKET ST.
BOSTON, - MASS.
STOCK BARN FITTINGS
MILKING MACHINES
CORK BRICK
SUPPLIES

Buy the Old Reliable

SO-BOS-SO

TRADE KILFLY MARK
REG. U. S. PAT. OFF.

And add $9.50 to your profits from each cow this summer.

$ 8.00 for 6 gal. cans
15.00 " 15 gal. drum
Delivered via. prepaid freight.

Send check or money order and deduct 2% discount. First thousand dairymen ordering a drum will be sent FREE a quart Sprayer for applying. GUARANTEED TO RID YOUR COWS OF FLIES or money promptly refunded. Write for So-Bos-So Kilfly More-Milk Folder. It's free. Very attractive proposition for salesmen.

H. E. ALLEN MFG. CO., Inc., Carthage, N.Y.

A NEW and BETTER TATTOO OUTFIT

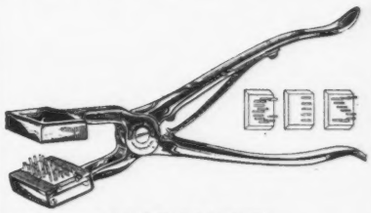

LARGE MARKER

The tattoo marker measures 12 inches in length, and the jaws are 3 inches long, thus allowing the numbers to be placed far into the ear.

LARGE FIGURES

The figures are 7-8ths of an inch high—large enough to be easily read at a glance.

FLAT PUNCTURES

The piercing points are sharp and flat (like the edge of a razor), making a larger hole for the ink, and a more legible mark.

NICKEL PLATED and SILVER PLATED

The tattoo marker is nickel plated, and the piercing points are silver plated, to prevent all rust.

Packed in a Wooden Box

The outfit will be sent in a neat wooden box with hinged top, making a neat container in which to keep it.

The Outfit and Prices in Detail

(Prices quoted include delivery charges prepaid.)

Three-letter Marker (postpaid).....$4.00
Complete set of Figures, 0 to 9 and two blanks (postpaid).....3.50
Extra letters or figures, each (postpaid) .35
Tattoo stick of Indelible Ink (postpaid) 1.05
Complete Alphabet, A to Z including two blanks (postpaid).....6.50

In order to make record-keeping systematic and complete, a tattoo marker and one or more full sets of figures will be needed. You need one set of figures to number up to 10, two sets to number up to 110, and three sets to number up tp 1,110.

We guarantee it to give satisfaction or will refund purchase price.

Endorsed by Guernsey Breeders' Journal.

Order today. Outfit delivered to your door via parcel post, prepaid. Send cash with order.

THE JERSEY BULLETIN Indianapolis, Ind.

Do You Know or Does Your Superintendent Know

Why your cows go off feed? Why your herd sire fails to function? Why your little calves die? Why you sometimes get stung when you buy a dairy cow? How to mix the best sort of ration? How to raise a calf without milk? How to dehorn?

Why try to figure these intricate questions out for yourself or him when the 18 years experience of the world's authority is yours for $2.50? Send for "Better Dairy Farming" by Professors Savage and Maynard of Cornell.

AGRICULTURAL RESEARCH SERVICE, Dept. 7, ITHICA, N. Y.

BROCKTON FAIR
DAIRY SHOW

Sept. 30 - Oct. 1-2-3-4, 1924

$2000 Cash Premiums for Guernseys

Show Your Cattle Before 278,000 People

Entries Close September 20, 1924 — No Entry Fees; 10% Deducted from Winnings

Send for Premium List and Entry Blanks - - **O. M. CAMBURN** [Room 9 - 68 Main Street] **Brockton, Mass.**

BREEDERS' LIST

Your name may be listed here by states for one year by sending us $5.00. This also entitles you to a year's subscription to the Guernsey Breeders' Journal. If you are already a subscriber to the Journal an adjustment will be made.

California

Brant, D. O., Brant Rancho, Owensmouth, Los Angeles Co.
Brown, James A., Capitola

Connecticut

Emerson Farm, Wheeler, A. E., Colebrook, Conn.

Delaware

Phillips, Joseph I., Delmar, Del.

Idaho

Thousand Springs Farm, Wendell
Willow Wood Guernsey Farm, J. T. Harshbarger & Sons, Filer

Kansas

Dunbar, J. N., Columbus
Krueger, R. C., Burlington
Perkins, Fred, Oswego
The Ransom Farm, Ransomville; Post Office, Homewood

Maine

Ledgewood Farm, T. D. Sally & Son, Madison
Ram Island Farm, Carl G. Anderson, Mgr., Cape Elizabeth
Ridgeway Farm Guernseys, C. W. Brown, Windsor
Russell, Cony, Elmdale Farm, Norridgewock
Sunbeam Stock Farm, G. F. Butman, Bangor

Maryland

Homestead Dairy Farm, W. A. Simpkins, Manager, Salisbury
White Hall Farm, Inc,. Elkton
Stone Ridge Farm, George E. Hamilton, Bethesda

Massachusetts

Frankland Farms, Hopkinton
Oak Hill, Robert Gould Shaw 2nd, Newton Center

Michigan

Briarbank Farm, W. J. Barbour, Birmingham

Minnesota

Red River Valley Guernsey Breeders' Association, Leonard Houske, Secretary, Halstad

Missouri

El Jane Farms, Arcadia
Fern Hill Farms, L. E. Vaughn, Oronogo
Johnson, G. R., Lynndale Farm, Hickman Mills
Kurtz, J. M., R. No. 1, Harrisonville
Walker's Guernsey Farm, F. H. Hayton. Manager, Webb City

New Jersey

DeMott, William, Green Village
Gill, E. T., Haddon Farms, Haddonfield
Hope, J. L., Florham Farms, Madison
New Jersey Guernsey Breeders' Association, Wm. M. Nulton Jr., Field Sec'y, New Brunswick

New York

Hall, Wm. B., Clinton Corners
Lamont, H. S., Cobleskill

Ohio

Avalon Farm, E. C. Peck, Propr., Macedonia

Oklahoma

Larson & Sons, L., Chickasha
Primrose Farm, Mort Woods, Ardmore

Oregon

M. & H. Sequoia Ranch, Harry E. Tucker, Manager, Albany

Virginia

Crossways Farm Company Inc, Meadowview

Wisconsin

Zoerb and Son, Carl G., La Crosse

Dairy Farm Bookkeeper

and assistant manager, desires position. Have helped develope some of the best Guernsey farms in the east. Fully experienced in all lines of dairy farming. BOX B. F. D. 25, care of Guernsey Breeders' Journal, Peterboro, New Hampshire.

Insure your Live Stock!

Protect the money your animals represent, with live stock insurance.

Write for Particulars

E. A. BISHOP
Peterborough New Hampshire

TRY A New Improved DE LAVAL Side-by-Side

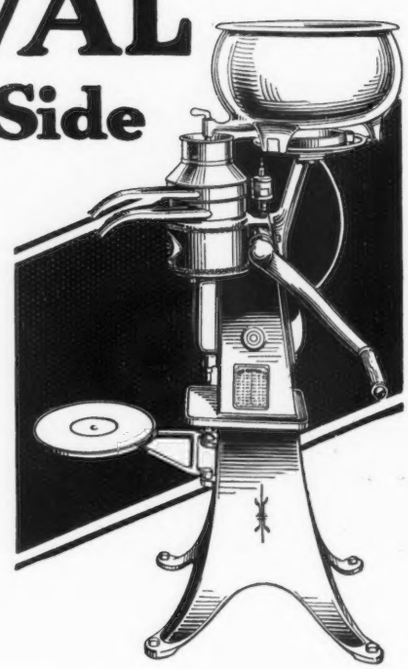

with any or every other cream separator made before reaching the conclusion that any other machine is good enough, or that you can afford to buy or use it.

SEE the machines **side-by-side** first, and if seeing leaves any doubt then TRY them side-by-side. Do your own choosing after having done so.

Remember that the best separator means more than any other machine on the farm, a saving or a loss twice-a-day every day in the year, and that the better machine will last twice as long as the inferior one.

Sold on easy terms or installments. See your De Laval agent at once.

THE DE LAVAL SEPARATOR COMPANY

NEW YORK	CHICAGO	SAN FRANCISCO
165 Broadway	29 E. Madison Street	61 Beale Street

COW BLANKETS

Show Blankets Our Specialty

Patented 1909-1921

Write for **PRICES** and **SAMPLES**

Over 50,000 in use in America. For testing, conditioning and protecting cattle.

R. LAACKE CO.
546 Third St., Milwaukee, Wis.

R. G. HARWOOD
SPECIALIST
LIVE STOCK
INSURANCE
Write or wire at my expense for coverage or particulars
92 Water Street
BOSTON - - MASS.

SHAWANO FOXES

Financial Independence Realized by Raising
SILVER BLACK FOXES

GUERNSEY men investigate. No class of live stock so easily raised and so interesting and profitable.
QUALITY counts in FOXES as in CATTLE. SHAWANO FOXES have the QUALITY as is shown by the prizes won at the NATIONAL FOX SHOW.
We are now taking orders for our 1924 pups at attractive prices considering the QUALITY.

SHAWANO SILVER BLACK FOX CO
SHAWANO, WIS.

THE CRAWFORD BOTTLE TOP WRAPPER

pleases customers. Doubly protects your Golden Guernsey milk. Gives your bottle a look of quality and care. Indicates care and shows that milk cannot come to you dirty.

THE GOLDEN CROWN OF SAFETY

A snow-white waterproof wrapper, placed over cap, held by rubber band. Economical to use. We print your advertisement in Golden Yellow and Black ink on these Wrappers at these prices, including rubber bands:
10,000 at $3.50 per M.
5,000 at $4.00 per M.
Write copy plainly, mail with check, or send for samples.

THE CRAWFORD PRESS
SOUTH WEYMOUTH - MASS

FORM and FUNCTION as affected by FEED . . . .

As a breeder of dairy cattle, you know that heavy milk production and good type are closely related. But do you always consider that those parts of a cow which are of vital importance in both heavy milk production and good type—the udder and milk veins—are bound to be affected by feed?

Good dairy cattle that for generations have received a carefully balanced milk-making ration, have attained the large and well hung udder, the fullest development of milk veins and the inclination toward leanness of body, typical of the dairy temperament. Constant exercise of the milk producing function by the feeding of a productive ration is as important to the development and maintenance of good form as is careful breeding.

Diamond Corn Gluten Meal

with 40% protein, only 4% fibre, and the highest percentage of digestible nutrients, is the most economical source of milk making protein. As the basis of a productive ration for cows yielding large milk flows it is unequalled by any concentrated feed.

* 40% Protein

IN EVERY LIVE DEALER'S STOCK
AND
EVERY GOOD DAIRY RATION

Corn Products Refining Co.
New York Chicago

Also Mfrs. of Buffalo Corn Gluten Feed

RESERVATION GUERNSEYS

ACCREDITED HERD

SPECIAL OFFERING

We will sell two or three young daughters of Reservation Pioneer or Beacon Hill King. Both grandsons of Ne Plus Ultra. Priced at $500.00 and up. Also two exceptional bulls by Pioneer.

CORRESPONDENCE AND INSPECTION INVITED

TABER & MIGNIN Castile, N. Y.

ENGLISH HURDLE FENCE

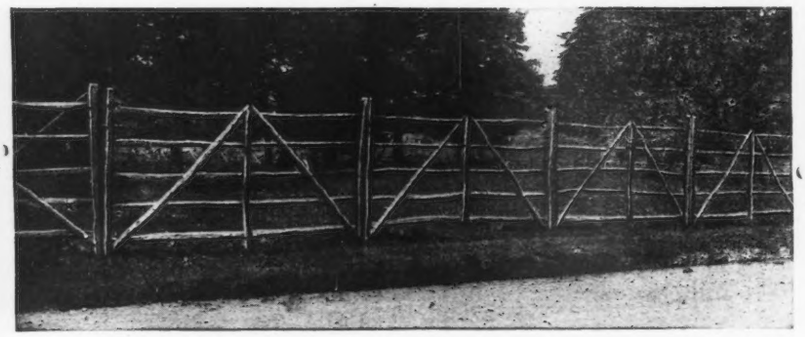

Made of young chestnut timber, hand-split by mountain woodsmen, is successfully used for Cattle, Horse and Sheep pastures by many prominent breeders, as well as owners of country places and large estates.

The posts are dipped in **PROTEXOL** (carbolineum), a very effective wood preservative. Tests of posts thus treated show them to be in good condition after fifteen years in the ground. Gates to match in two sizes. Can make prompt shipment.

Descriptive booklet upon request

SAMUEL H. TENDLER

1644 LAND TITLE BUILDING - - - PHILADELPHIA

SIRE WANTED *of serviceable age* with high production ancestry. Would consider aged bull with A. R. daughters. Must be good individual.

HEREFORD FARMS COMPANY

HEREFORD :: :: :: COLORADO

GUERNSEY PEDIGREE SPECIALISTS

TYPEWRITTEN PEDIGREES

Where you desire fully extended two-color typewritten pedigrees, strictly up-to-date, send for 14 ancestors at $.85 each; 30 ancestors at $1.25 and 62 ancestors at $2.50.

HERD REGISTERS

If you are interested in keeping a loose leaf book showing pedigrees and breeding and milk and butter fat records, let us send you samples of our 30 or 62 ancestor sheets. We carry covers in stock.

MULTIGRAPH PEDIGREES

We can furnish attractive two-color 14 ancestor pedigrees at prices for large quantities which will allow you to inclose a pedigree with every inquiry. Send for samples and prices.

SALE CATALOGS

For attractive, carefully printed and distinctive sale catalogs at prices which will save you money write us for samples before placing your order. We guarantee deliveries in any part of the country.

We maintain a thoroughly equipped office for the advertising of the Guernsey Breed only. Our pedigrees are accurate and contain all of the up-to-date information of value to the ancestors of an animal.

If you are interested in satisfactory and prompt service write direct to:

ITHACA SALES & PEDIGREE CO., 513 N. Tioga St., Ithaca, N. Y.

In ordering pedigrees if the herd book number for males is higher than 80760 or for females higher than 131260 please furnish us with name and herd book number of sire and dam.

A Costly Hide!

Will the hide be the only thing left after your valuable bull dies?

Suppose, as too often happens, one of your prize animals dies from accident or disease. Have you anything left to represent its value?

The Hartford Live Stock Insurance Company will carry your risk. See or write the local Hartford agent. Let him show you how to secure protection. If you do not know his name write to

HARTFORD

LIVE STOCK INSURANCE CO.

Hartford Conn.

GENERAL AGENTS

J. S. Briggs, Hartford, Conn.

Swain & Boyd, 410 N. Michigan Ave., Chicago, Ill.

Dairy Farm Manager

Thoroughly experienced in all lines of dairy farming on large scale. Have served at some of the largest and most modern equipped (Guernsey) farms in the country. Desires position.

BOX H. E. A.-1, Care Guernsey Breeders' Journal, Peterboro, N. H.

GUERNSEY DEPARTMENT

Following is a list of Guernsey Pedigree Prices for the month of June:

DUPLICATOR PEDIGREES	TYPED PEDIGREES
Two Color, 3 Generations	Two Color, 3 Generations
25 copies, $ .75	1 copy, $ .40
50 copies, $1.00	3 copies, $ .50
Two Color, 4 Generations	Two Color, 4 Generations
12 copies, $ .90	1 copy, $ .50
25 copies, $1.00	3 Copies, $.60
50 copies, $1.50	
Two Color, 5 Generations	Two Color, 5 Generations
12 copies, $1.80	1 copy, $1.25
25 copies, $2.25	3 copies, $1.50

In addition to the above offer, during the month of June, July and August, we will tabulate one 4 Generation pedigree for the large loose leaf Herd Register and one 4 Generation for the Pocket Register for seventy-five cents (75c), and in the month of December and January, will bring the pedigree for the large Herd Register up-to-date for twenty-five cents (25c).

For $1.00 you can get a complete 4 generation loose leaf pedigree, a small pocket size loose leaf pedigree and a six month correction service on the larger pedigree. At these prices you can afford to have pedigrees of your entire herd and have them brought up-to-date every six months.

WISCONSIN LIVE STOCK ADVERTISING COMPANY

Beaver Ins. Bldg. :-: Madison, Wis.

Imp. Langlois Golden Maggie

Born May 25, 1921

Double Granddaughter of
Primrose's Brilliant of the Gree
sire of 7 A. R. daughters

Fresh with her first calf March 3d
Rebred to Langwater Confident May 25.

LANGWATER CONFIDENT 80262
carries the best of Langwater breeding
He is the bull whose sire, grandsire
and great-grandsire sold for $56,000

We imported this heifer direct from Guernsey last fall.

A bargain for someone at $250.00

FLINTARROW FARM
P. O. Box 377 Providence, R. I.

CHENWOLD FARM

HOME OF

Deanie's Marose of Appletree Point
Grand Champion 1923 National Dairy Show

Langwater Gentleman
by Langwater Steadfast out of Langwater Gentle

Good sons of these sires for sale

CHENWOLD FARM
Castleton-on-Hudson, New York
Arthur C. Cheney, *Owner* Leslie Ware, *Herdsman*

H. J. HEFTER - Byron, Wis.

I offer for sale:

Grade Heifer Calves,
Five Yearlings,
and a few Fresh Cows.

MOUND CITY FARM

One of Our Herd Bulls
LONE PINE ABSOLUTE 70250
Three nearest tested dams average 889.64 lbs. fat
Eleven nearest tested dams average 732.65 lbs. fat

SIRE
LONE PINE AGITATOR
LANGWATER HAYES ROSIE'S KING OF THE MAY
LADY'S HOPE OF MAPLE HILL
15126.4 milk, 776.63 fat, D
17144.2 milk, 936.68 fat, A

DAM
LANGWATER LUXURY
12160.9 milk, 619.84 fat, Class D
14089.1 milk, 696.15 fat, Class A
16825.7 milk, 825.34 fat, Class A
IMP. KING OF THE MAY
DOLLY DIMPLE
For 14 years first in Class D with
18458.8 milk, 906.89 fat

Other Herd Bulls

LANGWATER FRENCHMAN 19226 A. R.
Dam: Imp. La Belle Petite 18114
PRINCE CHARMING OF SHUTTLEWICK 88751
Dam: Shuttlewick Levity 101850
UPLAND'S CHALLENGE 64510
Dam: Upland's Hulda 64871
UPLAND'S FAME 61390
Dam: Falstaff's Wyoming of Upland Farms 68406
CINDERELLA'S FAME OF MOUND CITY 78385
Dam: Cinderella Josephine 34500

FOR SALE—Young bulls by the above sires and from good A. R. cows mostly May Rose breeding

HERD ON THE ACCREDITED LIST

CHAS. A. WILKINS, *Prop.*
Platteville - - Wisconsin

FLORHAM FARM

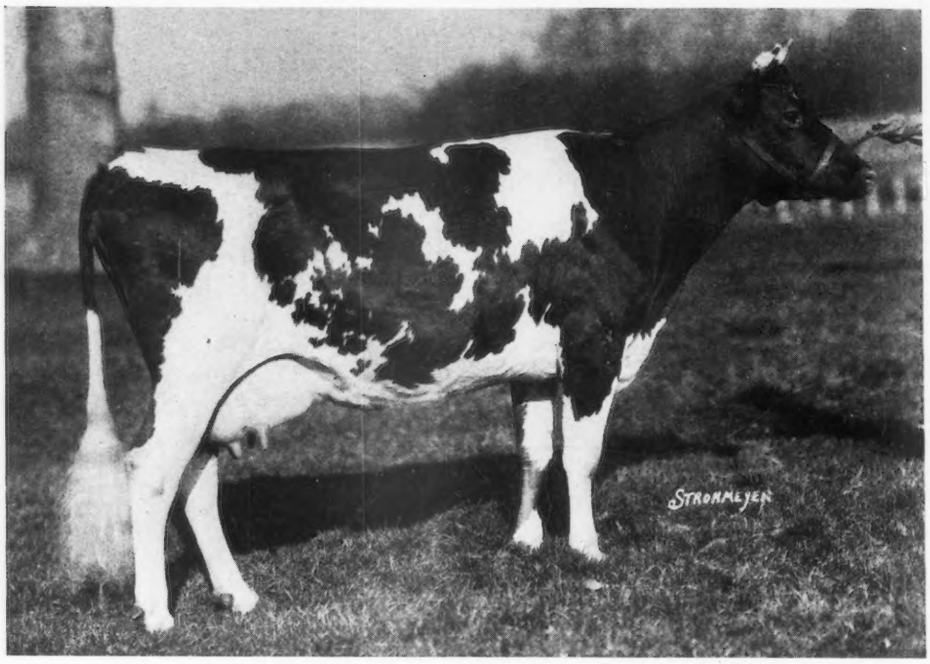

presents a new Class Leader:

LANGWATER FAIRY 97979

13605.0 lbs. milk, 699.48 lbs. butter fat
Eighth in Class DD

Born June 29, 1919. — Owned at FLORHAM FARM since June 1, 1921

Dam of two calves:

A bull by **LONE PINE SENATOR,** and a heifer by
FALSTAFF'S WARRIOR OF FLORHAM
Sire—Langwater Steadfast A. R.
Dam—Langwater Fairy Queen
by Langwater Warrior
out of Langwater Actress

Let us supply you with a well bred bull calf

FLORHAM FARM

R. H. ALLEN, *Manager*

MADISON
NEW JERSEY

On the Lackawanna R. R.
Phone: MADISON 468

Family Production

NELLA JAY OF PENCOYD 77520 was World's Champion 2½ year old at the time her record was completed. She now holds second place. Her dam

NELLA JAY 4TH 38233 was World's Champion 2 year old, with a record of 14772 lbs. milk and 726.32 lbs. fat. Her two subsequent records of 16039.9 lbs. milk, 769.33 lbs. fat in Class D, and 20709.9 lbs. milk, 1019.25 lbs. fat in Class A, made her the only Triple A. R. Class Leader of the breed.
She in turn was out of

NELLA JAY 16480, whose record is 13655.6 lbs. milk, 580.19 lbs. fat, and has five A. R. daughters who have made seven records averaging 15567 lbs. milk and 752 lbs. fat.

NELLA JAY OF PENCOYD is sired by Langwater Pencoyd A. R. (double grandson of Imp. King of the May). Her dam, Nella Jay 4th, is by Imp. Golden Secret of Lilyvale, A. R.

Occasionally we have a young bull for sale carrying much the same blood. Drop us a line when you are in the market. Right now we have two good ones.

FEDERAL ACCREDITED HERD

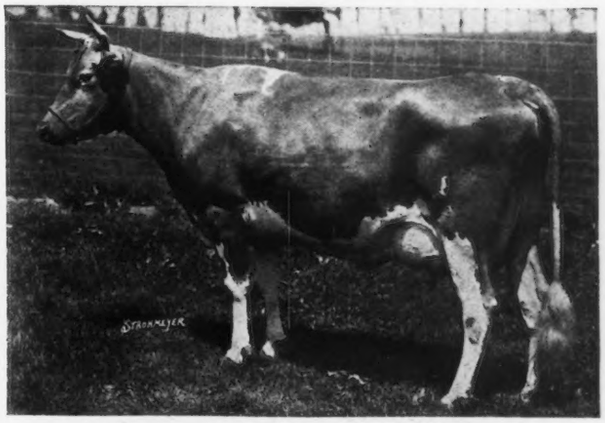

NELLA JAY OF PENCOYD 77520 A. R. 8730
Milk—16325.6; Fat—810.63; Class F
Second Place in Class F

She is the dam of:
PENCOYD CAVALIERA 137855
by Langwater Cavalier A. R.

FOREMOST'S NELLA JAY OF PENCOYD 152642
by Langwater Foremost A. R.

Nella Jay of Pencoyd was bred again on September 18, 1923 to Langwater Foremost, and we believe is safely in calf.

T. W. & I. W. ROBERTS 1644 LAND TITLE BUILDING PHILADELPHIA

SON OF PENNA. CLASS LEADER *FOR SALE*

Combines closely The Blood of Four Great Sires

LANGWATER WARRIOR

LANGWATER STARS & STRIPES

GOLDEN SECRET OF LILYVALE

ITCHEN MAY KING

TYPE PLUS

SIRE
BROOKMEAD'S ROYAL MASTER OF RIVERVIEW
By Langwater Royal Master
Out of Quaker Girl of Pencoyd

DAM
RIVERVIEW'S ROYAL PRINCESS
586.95 lbs. Fat Class EE
By Langwater Stars and Stripes 2nd

PRODUCTION

RIVERVIEW'S ROYAL STARS & STRIPES 84516
Traces 10 times to May Rose 2nd

U. S. AccreditedHerd No. 8493

LOUIS COLE EMMONS
Owner

RIVERVIEW FARMS, SWARTHMORE, PA.
Only 11 miles from Philadelphia on P. R. R.

VERN P. MELHUISH
Herd Mgr.

FALCON'S FLIGHT GUERNSEYS

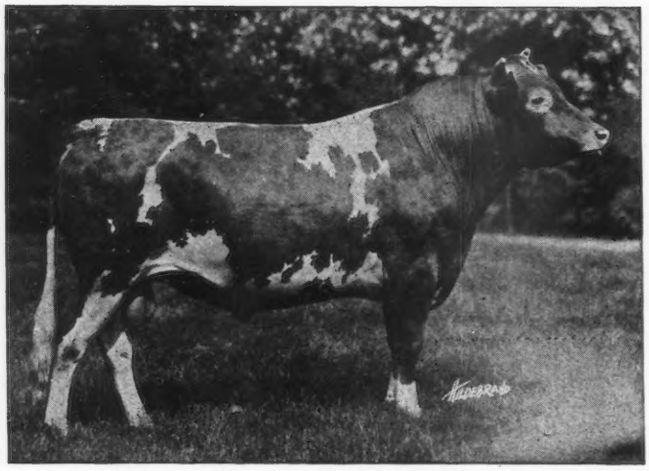

FALCON'S PROUD WARRIOR by LANGWATER WARRIOR

Special Offer

Three October bull calves by Falcon's Proud Warrior out of Advanced Register dams. The prices are extremely moderate.

The herds are Federal Accredited, the last annual test covering 166 head.

FALCON'S FLIGHT FARMS
LITCHFIELD, CONN.

B. AUSTIN CHENEY, *Owner* WALTER A. COOK, *Mgr.*

PEARL'S DOT 57445

The Greatest Living Guernsey Cow

Dam of our Herd Sire, Dot's Cherub of Shorewood

Proof of the type and excellence of the breeding we are getting in our young stock sired by Dot's Cherub of Shorewood was given at the National sale. His daughter Itasca Cherub's Lady Gay, topped the sale of heifers, although the youngest thing in the sale, bringing $1025.

We have three of his young sons priced to sell out of cows now on test, making good records. These youngsters have type that will suit the most particular.

We would spare one or two of his daughters if going where they will get a chance

GET OUR SALE LIST

SHELDON GUERNSEY FARM, Grand Rapids, Minn.

Buttonwood Farm

Berwyn, Pa.

FOR SALE

Buttonwood Necessity

(Registration applied for)

Sire: LANGWATER NESTOR
Langwater Warrior
Imp. Nettie IV. of La Croisse making 700 lbs. fat in B.

Dam: BONNE ANNIE OF BUTTONWOOD
Made 1498 lbs. milk and over 50 lbs. Fat for first month in G

Dolly's Golden Noble of Buttonwood
Aurelia of Buttonwood A. R., 13782.10 lbs. milk; 582.43 lbs. fat. DD.

CORIUM-SARNIA-IOWA DAIRY FARM

CHERUB'S PRINCE 41543

1st Prize and Junior Champion, National Dairy Show, 1918
1st Prize and Senior Champion, National Dairy Show, 1919
1st Prize, Senior and Grand Champion, Waterloo Dairy Cattle Congress
and six of the leading state fairs in 1919 and 1920

A Few of the prizes won by the get of Cherub's Prince 41543

NATIONAL DAIRY SHOW 1919
- 1st Prize Senior Heifer Calf
- Junior Champion Female.

NATIONAL DAIRY SHOW 1920
- Junior Champion Female.
- 1st Prize Get of Sire.
- 1st Prize Senior Yearling Heifer.
- 1st Prize Junior Yearling Heifer.
- 1st Prize Senior Heifer Calf.
- 3rd Prize Senior Heifer Calf.
- Every animal in 1st Prize Breeders' Young Herd.
- Four of the five animals in 1st Prize Calf Herd.

NATIONAL DAIRY SHOW 1921
- Junior Champion Female.
- 1st Prize Get of Sire.
- 1st Prize Senior Heifer Calf.
- 2nd Prize Senior Yearling Heifer.
- 1st Prize Senior Bull Calf.
- Three of the five animals in 1st Prize Breeder's Young Herd.
- Three of the five animals in 1st Prize Calf Herd.

NATIONAL DAIRY SHOW 1922
- Peer Challenge Cup.
- Junior Champion Bull.
- 1st Prize Senior Yearling Bull.
- 1st Prize Junior Yearling Heifer.
- 2nd Prize Get of Sire.
- 2nd Prize Senior Yearling Bull.
- 2nd Prize Three-year old Cow.
- 2nd Prize Two-year old Heifer.

NATIONAL DAIRY SHOW 1923
- 1st Prize Two-year old Bull.
- 1st Prize Junior Yearling Heifer.
- 3rd Prize Bull Calf.
- 3rd Prize Junior Yearling Bull.
- 4th Prize Bull Calf.

IOWA DAIRY CATTLE CONGRESS 1919
- Junior Champion Female.
- 1st Prize Senior Heifer Calf.

IOWA DAIRY CATTLE CONGRESS 1920
- Junior Champion Bull.
- Junior Champion Heifer.
- 1st Prize Get of Sire.
- 1st Prize Breeder's Young Herd.
- 1st Prize Senior Bull Calf.
- 1st Prize Senior Yearling Heifer.
- 1st Prize Junior Yearling Heifer.
- 1st Prize Senior Heifer Calf.
- Four of five animals in 1st Prize Calf Herd

IOWA DAIRY CATTLE CONGRESS 1921
- Junior Champion Heifer.
- 1st Prize Get of Sire.
- 1st Prize Senior Yearling Heifer.
- 1st Prize Senior Heifer Calf.

IOWA DAIRY CATTLE CONGRESS 1922
- Junior Champion Bull.
- 1st Prize Get of Sire.
- 1st Prize Senior Yearling Bull.
- 1st Prize Two-year old Heifer.
- 1st Prize Junior Yearling Heifer.

IOWA DAIRY CATTLE CONGRESS 1923
- Junior Champion Bull.
- Senior Champion Bull.
- Grand Champion Bull.
- 1st Prize Junior Yearling Bull.
- 1st Prize Two-year old Bull.
- 1st Prize Get of Sire.

PACIFIC INTERNATIONAL LIVE STOCK SHOW- PORTLAND 1922
- 1st Prize Junior Bull Calf.
- 1st Prize Junior Heifer Calf

PACIFIC INTERNATIONAL LIVE STOCK SHOW, PORTLAND 1923
- 1st Prize Two-year old Bull.
- Senior Champion Bull.
- Grand Champion Bull.

WESTERN ROYAL LIVE STOCK SHOW SPOKANE 1922
- 1st Prize Junior Bull Calf.
- 1st Prize Junior Yearling Heifer.

IOWA STATE FAIR 1922
- 1st Prize Senior Yearling Bull.
- Junior Champion Bull.
- Grand Champion Bull.

IOWA STATE FAIR 1923
- 1st Prize Senior Yearling Bull.
- Junior Champion Bull.
- 1st Prize Two-year old Bull.
- Senior Champion Bull.
- Grand Champion Bull.

MINNESOTA STATE FAIR 1922
- 1st Prize Senior Yearling Bull.
- Junior Champion Bull.
- Grand Champion Bull.

MINNESOTA STATE FAIR 1923
- 1st Prize Two-year old Bull.
- Senior Champion Bull.
- Grand Champion Bull.

MISSOURI STATE FAIR 1922
- 1st Prize Senior Yearling Bull.
- Junior Champion Bull.
- Grand Champion Bull.

MICHIGAN STATE FAIR 1923
- 1st Prize Junior Bull Calf.
- Junior Champion Bull.
- 1st Prize Get of Sire.

WISCONSIN STATE FAIR 1922
- 1st Prize Junior Yearling Heifer.
- 1st Prize Junior Heifer Calf.

WISCONSIN STATE FAIR 1923
- 1st Prize Junior Yearling Heifer.
- 1st Prize Junior Heifer Calf.

CENTRAL STATES FAIR, AURORA, ILL. 1922
- 1st Prize Junior Bull Calf.
- 1st Prize Junior Yearling Heifer.
- 1st Prize Junior Heifer Calf.

CENTRAL STATES FAIR, AURORA, ILL. 1923
- 1st Prize Junior Bull Calf.
- 1st Prize Senior Bull Calf.
- Junior Champion Bull.
- 1st Prize Get of Sire.
- 1st Prize Junior Heifer Calf.

BROCKTON FAIR, BROCKTON, MASS. 1923
- 1st Prize Junior Yearling Heifer.
- 1st Prize Senior Bull Calf.

NEW YORK STATE FAIR 1923
- 1st Prize Junior Yearling Heifer.

EASTERN STATES EXPO., SPRINGFIELD, MASS. 1923
- 1st Prize Senior Bull Calf.

OZARK SHOW, MO. 1923
- Grand Champion Bull.

BUY A CHERUB PRINCE BULL

W. W. MARSH
WATERLOO, IOWA

F. J. RUEPING
FOND DU LAC, WIS.

CHARLES L. HILL & SON
ROSENDALE, WIS.

Imp. Froome's Valentine 60674 Island A. R.
Winner King's Cup 1923 on Guernsey

COVENTRY FARM GUERNSEYS

Princeton, New Jersey

HERD SIRES:

LANGWATER SYBARITE 63073
Sire: Langwater Steadfast A. R.
Dam: Langwater Sybarita A. R.

ROCKINGHAM HOLLISTON 84230
Sire: Langwater Holliston A. R.
Dam: Imp. Belle of Rockingham A. R.

Every matron in our herd is worthy of being the dam of a herd sire.

Bull Calves of fashionable breeding usually for sale at reasonable prices

Federal Accredited Herd No. 23529
Address

R. L. BENSON, Owner **G. F. STONE, Supt.**

Princeton, N. J.

Visitors Always Welcome

ETHERSTON FARM, ERIE, PA.

FEDERAL ACCREDITED

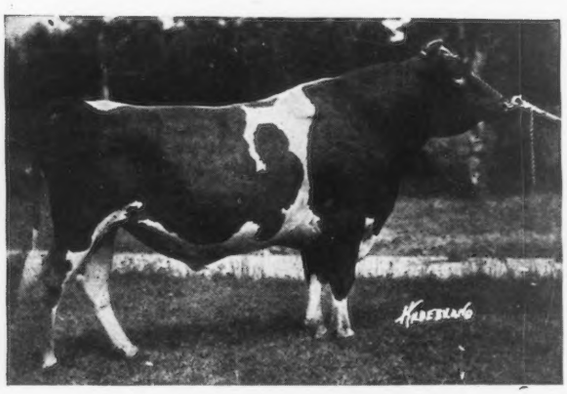

SAUGERTIES ULTRA RIVAL 35557
Sire—Ultra May King *Dam*—Bonny Vales Itchen May Rose

PROGRESSION

BUTTER QUEEN OF CHESTNUT HILL 34814
No A. R. record

Daughter by Imp. Galaxy's Sequel A. R. 16904.
A. R. record: 9495.7 lbs. milk, 519.22 lbs. butter fat, Class A.

Granddaughter by Polly's Eagle A. R. 35205.
A. R. record: 10671.3 lbs. milk, 544.82 lbs. butter fat, Class D.

Great Granddaughter by Saugerties Ultra Rival.
On A. R. test has made 8416.6 lbs. milk, 426.67 lbs. butter fat in 247 days and should make over 600 lbs. in Class G.

MALES AND FEMALES FOR SALE

Address W. H. FORSTER - - - *Owner*

Glenburnie Guernseys

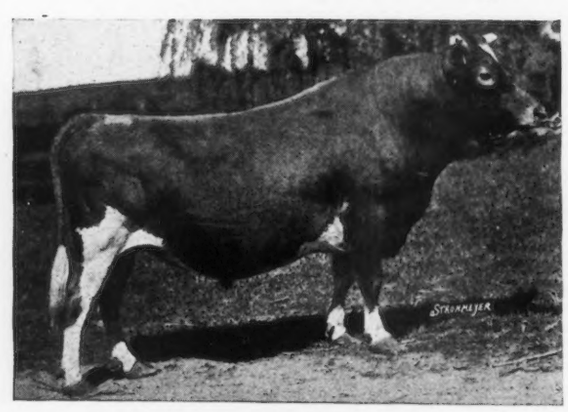

MASHER'S ELSIE'S MAY KING 30630

Masher's Elsie's May King is backed by four generations of Class Leaders; his sires for four generations have also sired Class Leaders; and he himself has sired a Class Leader. He is three-quarters brother of Brightness of Indian Ridge, a Glenburnie product now Champion in Class F.

The Glenburnie herd is composed exclusively of A. R. cows, bred in the France-Masher line since 1907. No herd in the world has a finer strain of this noted Guernsey family.

Sons of Masher's Elsie's May King for sale

JAMES E. RUSSELL

LAWRENCE ROAD TRENTON, N. J.

SHUTTLEWICK FARMS

The Breeders' Objective:

For Sale

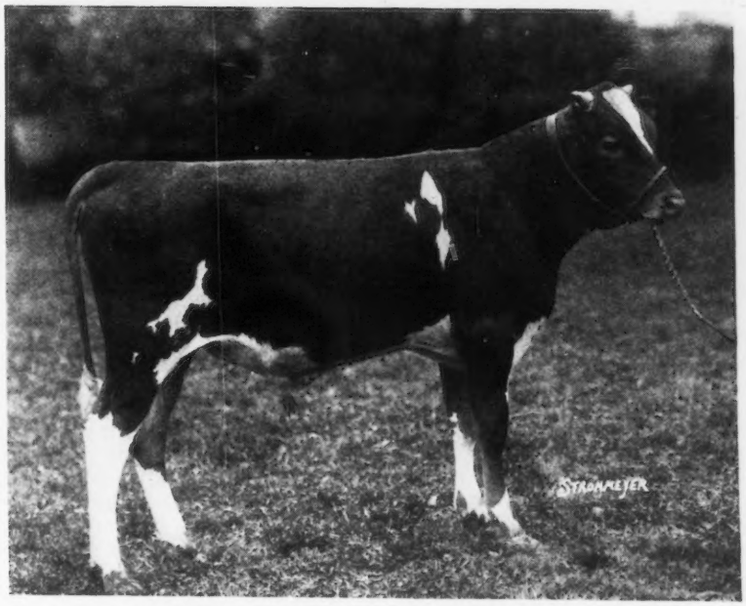

"If we are to have good dairy cows we must select bulls out of good dairy matrons."

SHUTTLEWICK ULTRA MONARCH *by* **Saugerties Ultra Monarch**

If TYPE PLUS PRODUCTION *is Your Aim, Here is Your Ideal:*

SHUTTLEWICK ULTRA MONARCH

Born October 16, 1923

His Four Nearest Dams Average 706.04 lbs. Butterfat

ST. AUSTEL DAPHNE	SHUTTLEWICK DAPHNE	PRINCESS MAY ROSE	ULTRA LADY
762.53 lbs. fat	625.11 lbs. fat (G)	688.37 lbs. fat	748.16 lbs. fat

And they rank among the best producing and reproducing cows of the breed—matrons of outstanding dairy character and performance.

His sires are among the monarchs of Guernseydom—ULTRA MAY KING, NE PLUS ULTRA, KING OF THE MAY.

Study this prospective herd sire. From every angle he fills the eye and meets every requirement of the constructive breeder. It is rarely possible to secure a pedigree so rich in dairy promise. The dams in his pedigree are the kind you visualize as mothers of great dairy bulls.

Write or Visit

MYRON A. WICK
Owner

Shuttlewick Farms
CHAGRIN FALLS, OHIO

JACK H. GREG
Herd Manager

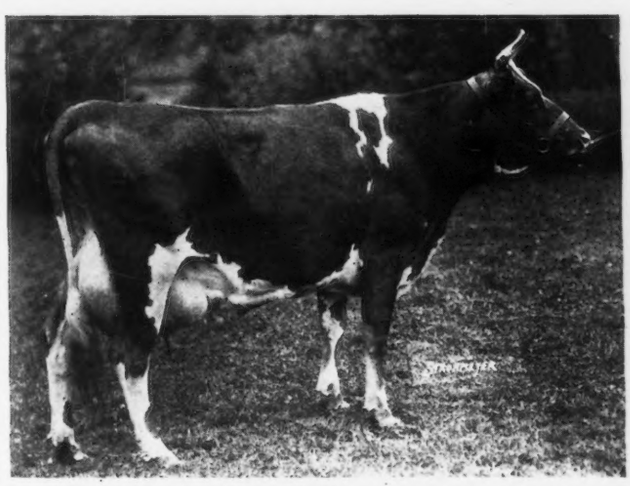

The Dam: **SHUTTLEWICK DAPHNE**

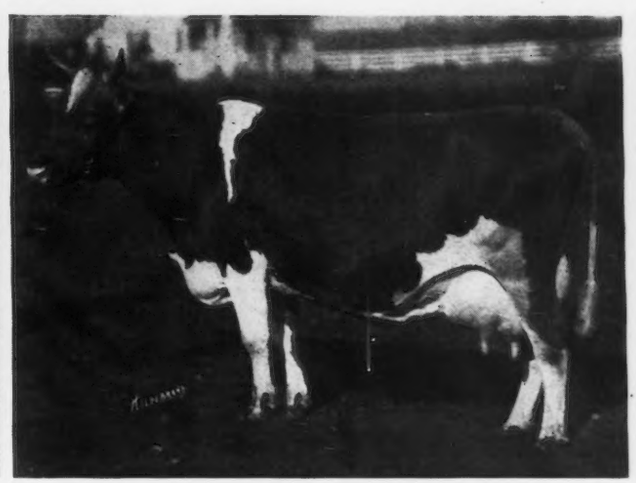

The Granddam: **ST. AUSTELL DAPHNE**

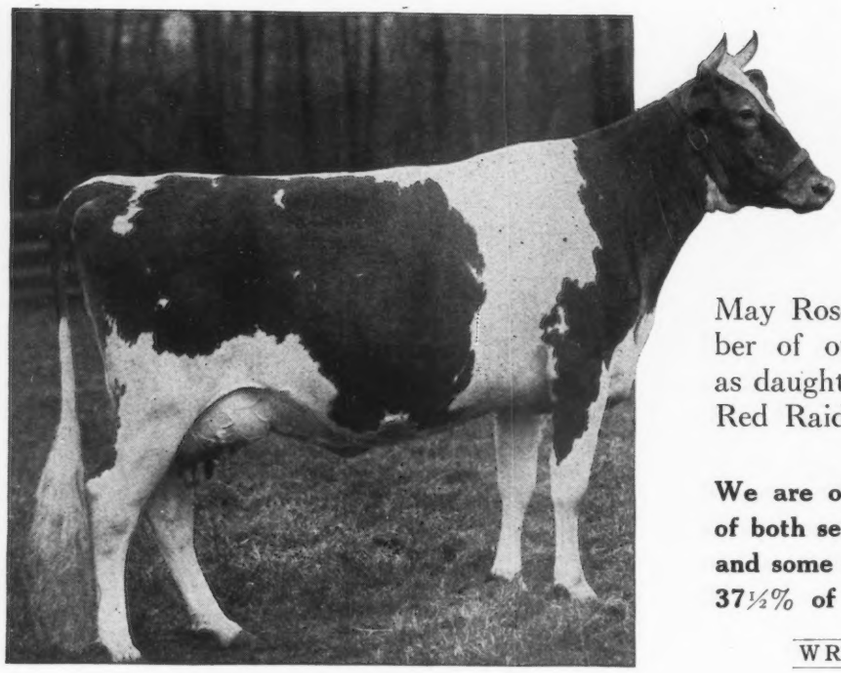

One of our herd matrons
BEACON HILL ROSE QUEEN
Sixth in Class E, Grand Champion
Eastern Guernsey Breeders' Show, 1923

Hill Girt Farm

Bulls:
Inbred May Rose blood.

Cows:
Imported, or of American May Rose breeding, including a number of outstanding individuals such as daughters of Ne Plus Ultra, Itchen Red Raider, Langwater Peerless, etc.

We are offering for sale a few animals of both sexes, all of May Rose breeding and some of them carrying from 25% to 37½% of the blood of Ne Plus Ultra.

WRITE FOR SALES LIST

H. G. HASKELL, *Owner*
H. TATTERSALL, *Manager*
COSSART, PA.

PENCOYD'S ROYAL CROSS
68638

SIRE

May King of Watch Hill 47785

Sire—Beda's May King
Sire—Imp. May Rose King
Dam—Sheet Anchor's Beda
Dam—Golden Janella of Pencoyd
12001.6 lbs. milk; 516.86 lbs. fat
Class C
Sire—Imp. Golden Secret of of Lilyvale A. R.
Dam—Nella Jay 2d

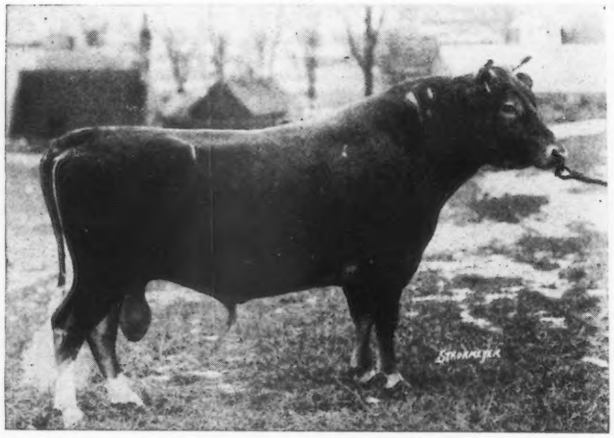

DAM

Nella Jay 3d 35082, 12523.3 lbs. milk; 594 83 lbs. fat, 17047.2 lbs. milk, 809.38 lbs. fat.

Sire—Imp. Golden Secret A. R.

Dam—Nella Jay 16480 A. R., 9576.1 lbs. milk; 477.47 lbs. fat. Class D.
13655.6 lbs. milk; 580.19 lbs. fat Class A. Dam of 5 A. R. daughters and one A. R. son.

HERD SIRE AT BONNIE BRAE FARM

His first crop of calves are just coming on and are extremely promising

JOHN E. McLOUGHLIN, *Owner* - - - - CLINTON, NEW YORK

Why Wisconsin?

Marathon County Guernseys *and* Marathon County Guernsey Breeders

have done more than their share to merit the selection of

WISCONSIN

as the place to hold the greatest dairy event of all times

THE NATIONAL DAIRY SHOW

MILWAUKEE, WISCONSIN

SEPTEMBER 27—OCTOBER 4, 1924

Buy our Surplus Guernseys Buy Our Best

Write For Details

Wausau, Wisconsin, R. R. Runke, Secretary

MARATHON COUNTY GUERNSEY BREEDERS' ASSOCIATION

The following Guernsey breeders bring this message to you and invite your inquiry

WAUSAU GUERNSEY CLUB, Wausau, Wisconsin, Alex Bauman, Marathon, Wis.
EDGAR GUERNSEY CLUB, Edgar Wisconsin, Ed. Amhaus, Edgar, Wis.
ATHENS GUERNSEY CLUB, Athens, Wisconsin, Wm. Lonsdorf, Athens, Wis.
WALTER ALEXANDER, Wausau, Wisconsin
CLEVELAND HOME, Pure Bred Guernseys, Henry E. Kaetterhenry, R. 1, Stratford, Wisconsin
GUERNSEY RANGE FARMS, E. W. Pfrang, Edgar, Wisconsin
MAPLE GROVE FARM, Stark Bros., Athens, Wisconsin
A. J. PLOWMAN, Elderon, Wisconsin
RUFUS R. RUNKE, Wausau, Wisconsin
HELENDALE FARMS, Athens, Wisconsin, Wm. Erbach, Athens, Wisconsin
ADOLF THOMPSON, Wausau, R. 6, Wisconsin
WILLIAM LONSDORF, Athens, Wisconsin

A Breeders' Consignment Sale

WILL BE HELD

At the Farm of Lowell Gable, Paoli, Pa.

Wednesday, July 16th, 1924

Featuring cows of dairy quality fresh or soon due which have been selected with a view to meeting the mid-summer demand for quality milk

Such representative breeders as M. T. Phillips, J. L. Hope, I. W. Roberts, G. W. St. Amant, M. M. Hollingsworth, J. B. Robertson, S. N. Root, L. Merryman, W. W. Porter, W. J. Clothier, W. J. Merkle, G. W. Koser, etc. have entries.

A Few well bred Young Bulls and some Choice Heifers have also been listed

For Catalogue, address

LOWELL GABLE - - Paoli, Pa.

A FEW OF THE FEATURE ANIMALS

IN THE BREEDERS' CONSIGNMENT SALE JULY 16th

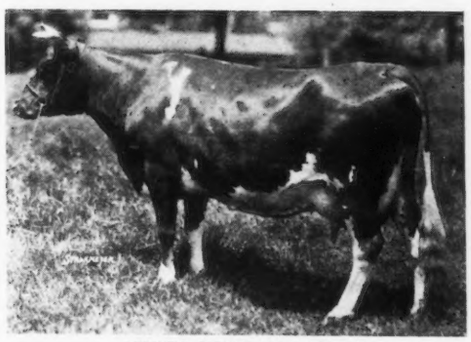

MIDGE KING 616. Class C

GLEN GABLE NECIA 632. Class B

FRANCES OF WASTELAND
A Real Show Cow

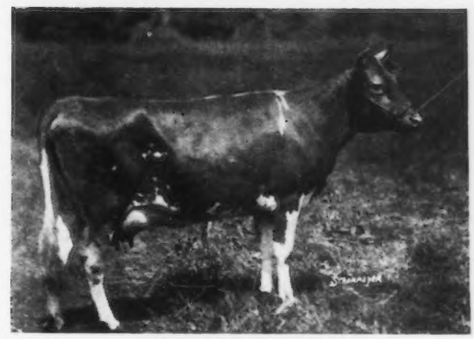

BROADHURST PEGGY
A Show two-year-old

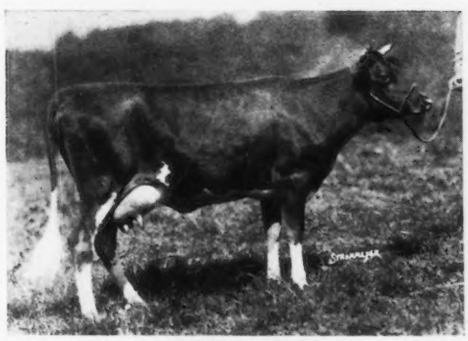

JEWELS' ITCHEN
By Langwater Jewel

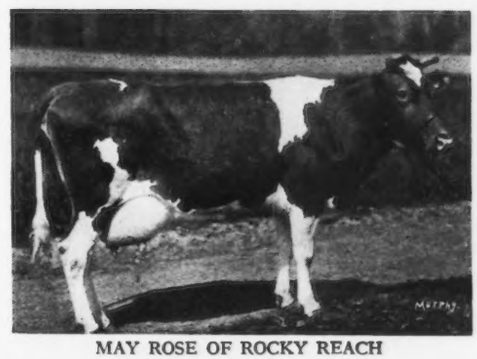

MAY ROSE OF ROCKY REACH
Springing to Lone Pine Resolute

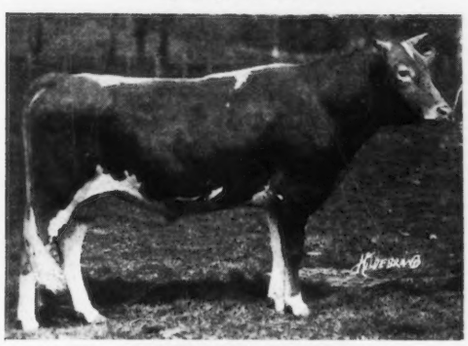

HONORABLE WARRIOR
By Langwater Warrior
Dam—Honour's Fairy 632. Class E

ATAMANNSIT GALLANT (Photo taken at six months)
By Langwater Hannibal
Dam—A full sister of Langwater Foremost Water

For Catalogue address

LOWELL GABLE - - - - PAOLI, PA.

THE MIXTER FARM

"ACCREDITED"

Mixter milk and cream without any preservative has been successfully shipped in special containers to:

GREECE	BRAZIL
SCOTLAND	CUBA
ENGLAND	CANAL ZONE
FRANCE	VENEZUELA
SPAIN	COLUMBIA
CANADA	URAGUAY

ARGENTINA

In addition successful shipments in the States have gone to Oregon and Florida

"Clean Cows Produce Clean Milk"

THE MIXTER FARM

Hardwick :: :: Massachusetts

TYPE

and

PRODUCTION

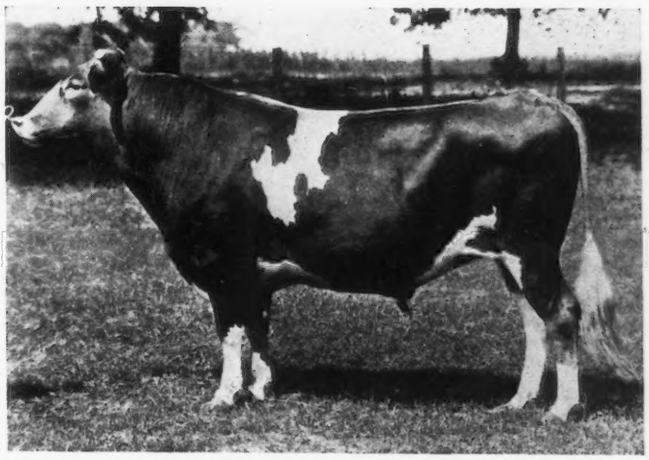

MAY ROSE

and

GOLDEN NOBLE

BREEDING

GOLDEN CORONATION KING 71683

Sire—VICTORY KNIGHT OF ROCKY REACH 54887, a son of Miss Bella of Rocky Reach 68460, World's Champion Class BB
Dam—JEAN DU LUTH CORONET 52816 Record: 20004 lbs. milk and 952 lbs. butter fat, second place Class AA

GOLDEN CORONATION KING has 11 May Rose crosses Eight of his tested dams average over 800 lbs. butter fat. He is a half brother to Golden Coronet of Jean Du Luth 81283, who has a record of 729 lbs. butter fat in Class FF. She is now on test as a five year old, and promises to exceed her dam's record.

We have several splendid Sons of Golden Coronation King out of A. R. dams for sale at very reasonable prices

RADISSON FARM

MINNEAPOLIS, MINN. ANOKA, MINN.

20%

MAY ROSE II

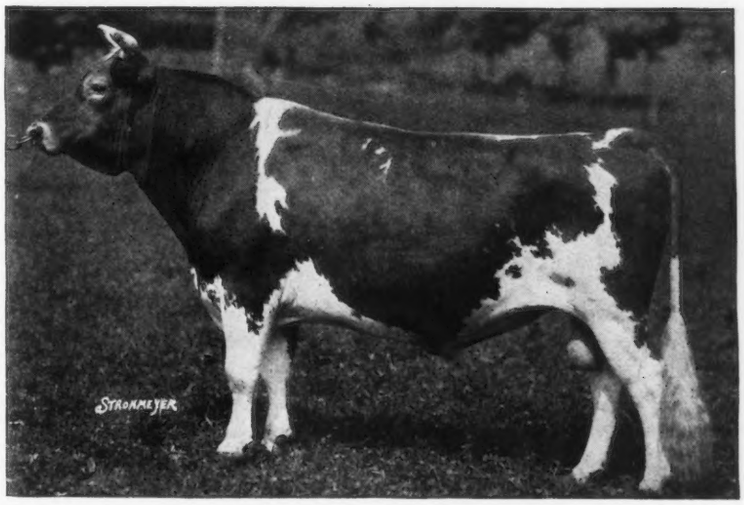

37 1-2%

ITCHEN DAISY III

LANGWATER ARCHER 53844

Four daughters now on test in our herd and twelve others coming on are sure proof that he is a great sire.
Young bulls by Archer and out of good A. R. cows For Sale. Come and see them and judge for yourself.

FAIRYDALE FARM

GEORGE C. STONE, ***Owner***
J. C. RICHARDSON, ***Herdsman***

PAWLING, N. Y.

CORIUM FARM GUERNSEYS

Fond du Lac, Wisconsin

We Are Offering

Corium Cherub's Valongis Eminent 93295

Born June 19, 1923

Sire—Cherub's Prince 41543

Dam—Imp. Nellie of Valongis 54460, 15960.5 lbs. milk; 756.84 lbs. fat at 8 years of age. She is the highest record daughter of Imp. Alderney Raymond and is also the highest record cow from the Island of Alderney.

This son of Imp. Nellie of Valongis is an excellent individual, fawn with white markings, having the same quality as his wonderful mother.

COMBINING TYPE, QUALITY *and* PRODUCTION

Extended pedigree, picture and price furnished upon request

BAY CLIFFS STOCK FARM

Home of Production Guernseys

Eight Cows on Official Test for May, Average Better than 60 Pounds Fat

Class A	Lillian of Greenville 80183	1920.3 lbs.	Milk	71.29 lbs.	Fat
" A	Ellenwood Daisy 88483	1605.0 "	"	69.23 "	"
" C	Missaukee Sally 103153	1314.4 "	"	69.68 "	"
" A	St. Austell Daybreak 81406	1591.1 "	"	65.80 "	"
" A	Esther's Betty of Kentrevor 51589	1245.8 "	"	58.78 "	"
" G	Bay Cliffs Glenwood Girl 125878	1313.7 "	"	56.85 "	"
" G	Bay Cliffs Marchioness 129351	1181.0 "	"	51.69 "	"
" A	Jennie Robena of Dunfernline 76159	1286.3 "	"	50.63 "	"

Figures Subject to Verification

Jay B. Deutsch
OWNER

BIG BAY, MICHIGAN

W. W. Blake Arkcoll
MANAGER

BEECHWOOD FARM GUERNSEYS

Langwater Eastern King

63072

Sire:

Langwater Warrior 26509 A. R.

24 A. R. Daughters

Dam:

Langwater Cleopatra 4703 A. R

15364.7 milk; 792.52 butter fat. Class B

Highest price cow of the breed

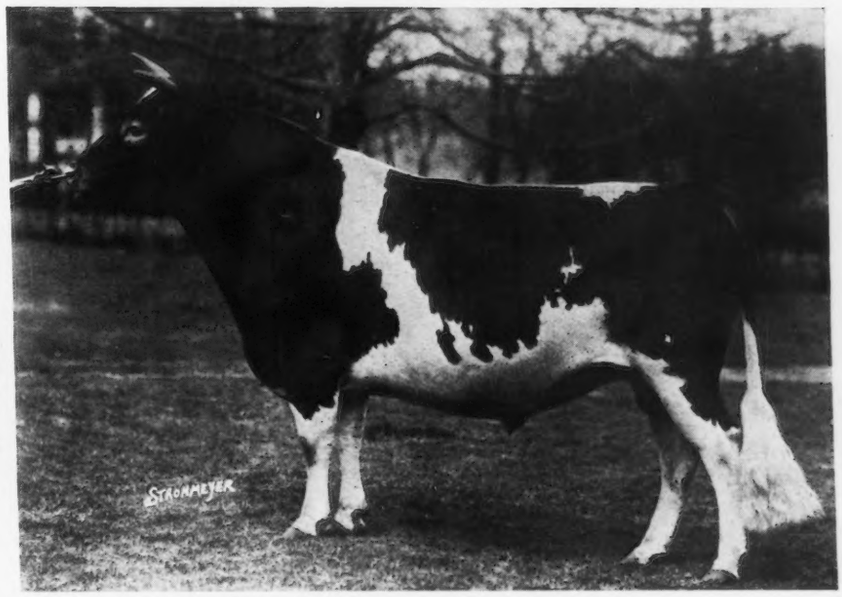

FEDERAL ACCREDITED HERD 41818

ESTATE OF WILLIAM FLINN, Owner
1942 Forbes Street
Pittsburgh, Pa.

Address, JOHN J. COSTOFF, Supt.
Beechwood Farms
Sharpsburg, Pa.

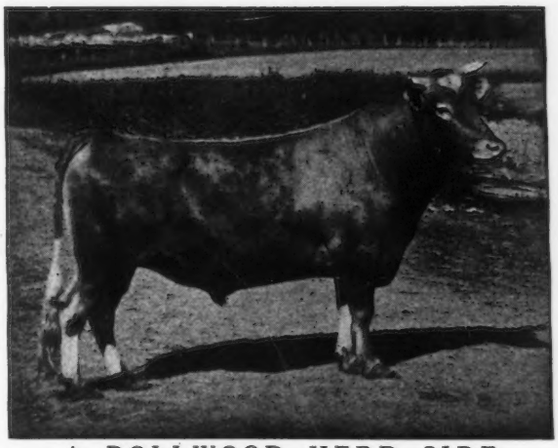

A ROLLWOOD HERD SIRE

We have a few registered Guernsey bull calves that we are offering at extremely low prices

SPLENDID INDIVIDUALS

Herd under State and Federal Supervision

Inspection Solicited—Write for Prices

ROLLWOOD FARM

GUILFORD : :: CONNECTICUT

GRASSLAND FARMS

ROBERT and HERBERT SCOVILLE, *Owners*

GRASSLAND ANITA

First prize Eastern States Exposition 1922 Second prize 1923. Is now on test in Farmer's Class and produced 1639 lbs. milk in 30 consecutive days. Class B.

Do you want a two-year-old son of this cow?

HERD FEDERAL ACCREDITED

Address Communications to

E. G. WOODWARD

TACONIC :: :: CONNECTICUT

MAPLE SHADE FARM

Consignment to the Lowell Gable Sale, Paoli, Pa.

JULY 16, 1924

THE BULL

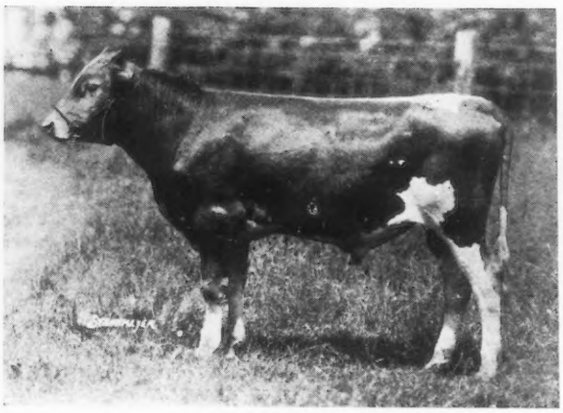

GERAR PEARL'S ROYAL 16th 98139
Born August 2, 1923

HIS DAM

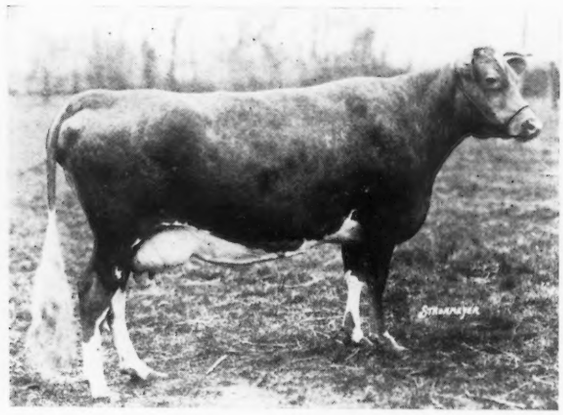

HOPE OF POMEROY 3d A. R. 8252
609.89 lbs. fat Class DD

Also, Consigns the cow, MIDGE KING A. R. 12249

Born February 8, 1919

10858.0 lbs. milk, 513.74 lbs. fat Class FF — 13260.8 lbs. milk, 617.46 lbs. fat, class CC (not verified) — Will be fresh before the sale

M. T. PHILLIPS - - - - - - Pomeroy, Pa.

PENNCREST FARMS GUERNSEYS

Leading Members of our Herd

IMP. PRIMROS OF BLANCHLANDE A. R.

and four of her daughters

IMP. LaBELLE SNOWDROP

Dam of PROCRIS SNOWDROP the champion Heifer, Class G, 822 lbs. fat

IMP. GREEN MEADOW BOUNTIFUL

A. R. 10124.60 lbs. milk; 537.44 lbs. fat, F

We offer three outstanding Bull Calves sired by Brookmead's Penncrest Stars & Stripes 74301 out of above noted cows or cows now on test

Farm near
MEDIA, PA.

Federal Accredited Herd

WALTER SMEDLEY
Stephen Girard Bldg.
PHILADELPHIA

EUGENE ENDICOTT, *Owner* JOHN TRAQUAIR, *Supt.*

THE ENDICOTT FARMS, INC.
NORWOOD, MASS.

Breeders of Guernsey Cattle

ACCREDITED HERD NO. 39086

HERD SIRES

MABEL'S WARRIOR 79208
Sire—LANGWATER WARRIOR 26509
Dam—IMP. ALDERNEY MABEL OF OAKS FARM 94113
Record—12223.30 lbs. milk, 608.66 lbs. fat, Class D

VICTOR OF OAKS FARM 74868
Sire—FLORHAM LEADER 55682 (Son of Ne Plus Ultra)
Dam—DON'S VICTIME OF OAKS FARM 74825
Record—(F) 9965.7 lbs. milk, 475.18 lbs. fat (B) 11723.2 lbs. milk, 526.13 lbs. fat

To make room for our young stock we will sell some of our cows, including:

IMP. ALDERNEY MABEL OF OAKS FARM 94113
Record: 12223.30 lbs. milk, 608.66 lbs. fat, Class D

CASSANDRA OF FALCON'S FLIGHT 57501
Record: 14225.00 lbs. milk, 678.30 lbs. fat, Class A

RACHEL OF INDIAN BRIDGE 90013
Record: 14836.70 lbs. milk, 760,58 lbs. fat, Class A

AND SEVERAL OTHERS WITH EXCELLENT RECORDS ALSO SOME YOUNG STOCK

It will pay prospective buyers to look over our herd before buying elsewhere

FOUR PINE FARM

HINSDALE, ILLINOIS

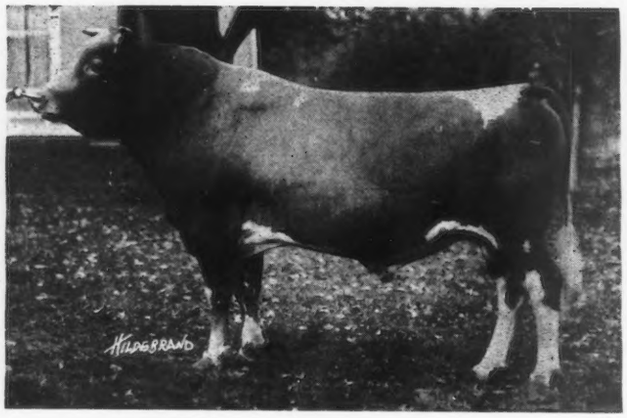

KING OF CHILMARK 20798

ANTOINETTE'S QUEEN'S PRIZE VII 16010

ANTOINETTE'S QUEEN'S PRIZE VII. 16010

This great cow lived to the age of 17 years. She was the dam of five sons and four daughters.

Her two most famous sons were KING MASHER with 16 A. R. daughters and 8 A. R. sons, and KING OF CHILMARK with 27 A. R. daughters.

King of Chilmark, in his thirteenth year, is still in active service.

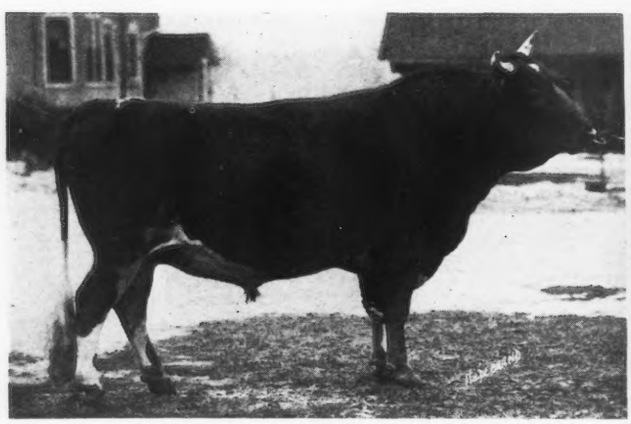

CHERUB'S ROYALIST OF SHOREWOOD 70062

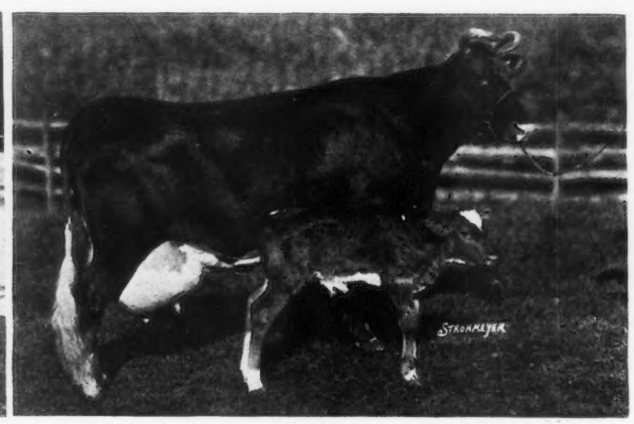

GERAR PEARL 23595

GERAR PEARL 23595

This great cow, still breeding in her 17th year, is the dam of five sons and six daughters. Five of these daughters full sisters, have made class leader records.

CHERUB'S ROYALIST OF SHOREWOOD out of one of these great daughters and sired by the peerless Lady smith's Cherub has been selected to assist King of Chilmark in combining the blood of two of the greatest dams of the breed.

F. K. BABSON, Prop. E. D. COMSTOCK, Supt.

Waddington Farm

BORDER RAIDER GUERNSEYS

TYPE **UNIFORMITY** **PRODUCTION**

Waddington Farm--Home of Imp. Border Raider (Carries 29.7% May Rose Blood)

Head your herd with a "RAIDER" sire backed by production and model type. Discriminating breeders from coast to coast recognize the "RAIDERS" for their uniformly good size and type coupled with consistent increase of production. All animals guaranteed breeders. *Accredited Herd No. 50474.*

WADDINGTON FARM - - WHEELING, W. VA.

FORGE HILL FARM

New Windsor-on-Hudson, N. Y.

Offering Sons of

Saugerties Laddie's Ultra 86792

Sire—Ultra May King 27600 A. R.

Dam—Lady Belle of Maple Glen 54337 A. R.

We have several bull calves out of A. R. cows that are priced very reasonable

We also offer a nine months old Bull of May Rose and Ne Plus Ultra breeding out of an A. R. cow. Priced to sell at once.

Accredited Herd

J. L. WILKIE *Owner* **CHARLES A. SLATER** *Supt.*

RED ECHO FARM

Accredited Herd No. 8124

Minor Local Chronicles

We lead the four hundred cow Connecticut Valley Cow Test Association (Orange County, Vt.) by a wide margin.

Our Herd Averages were:

For April - - -	48.2 lbs. fat
For May - - -	49.27 lbs. fat

Our A. R. test cows are naturally doing better

Farm is on a good motor road between Montpelier and Bradford, which is on the Connecticut River

FOR SALE--Stock of all ages and both sexes

Charles D. Macdonald

Topsham, Vermont.

MASSACHUSETTS GUERNSEYS

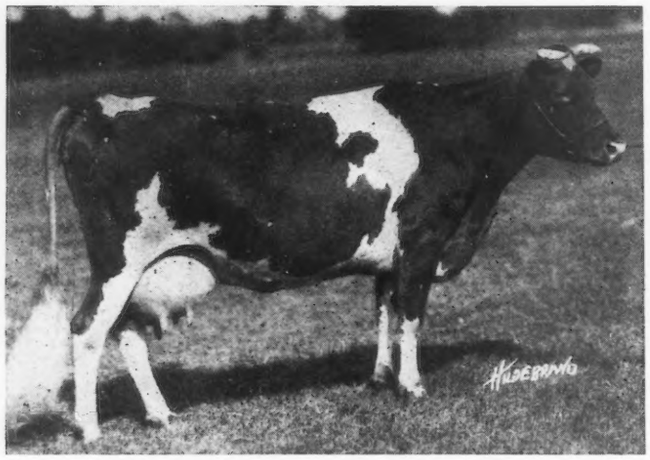

ANNA BELL LEE OF ROSE BANK FARMS 70467
14743.0 lbs. milk; 905.55 lbs. fat Class A

It is only necessary to spend a few days looking over some of the famous Guernsey herds of Massachusetts in order to locate a new herd sire or foundation females.

Our breeders offer at very reasonable prices cows and heifers that have breeding, type and production.

In buying a herd sire, insist on a full pedigree. Massachusetts herds offer bulls with individuality plus pedigrees showing generations of proven production.

COMPLETE INFORMATION AND SALE LIST ON REQUEST

BUYERS WILL RECEIVE FULL VALUE BY SECURING GUARANTEED MASSACHUSETTS GUERNSEYS

The MASSACHUSETTS GUERNSEY BREEDERS' ASSOCIATION

JAMES E. HARPER, *Field Secretary*

146 SUMMER STREET, ROOM 43 (near South Station), BOSTON, MASS.

GERAR GUERNSEYS

FOUNDED 1889 FEDERAL ACCREDITED

We Offer Jezebel's Royal 95013

Dropped July 5th, 1923. By Langwater Royal IV., 7 A. R. daughters including Mary Buzz of Auburn A. R., 17576.8 pounds milk, 863.75 pounds butter fat, Class A. Own brother to Pearl's Dot, 19602.5 pounds milk, 965.8 pounds fat. Leading cow in AA, etc.

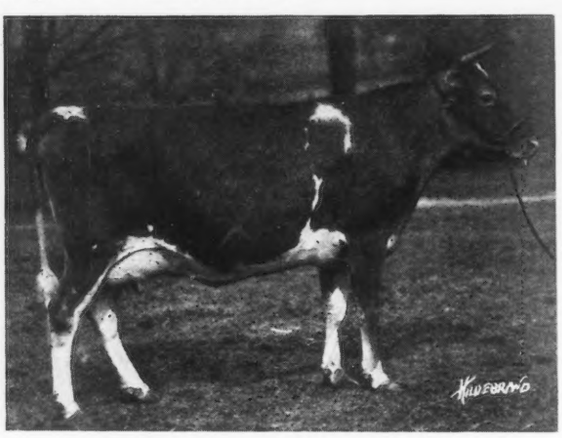

DAM—GERAR JEZEBEL 120197

8741.2 pounds milk, 527.70 pounds fat in 324 days, Class F. Will make between 590 and 600 lbs. fat. By Mary Jane's Anchor, a son of Mary Jane of Gerar. 1st dam by Rutila's Patient King A. R. 2nd dam, 525 pounds fat, Class F, by Langwater Royal 2nd A. R.

For price write

LOUIS McL. MERRYMAN **SPARKS, MARYLAND**

ANOTHER DAUGHTER OF

MAY ROSE GOLDEN SECRET 34920 A R

is making a great record

MAY ROSE CLARA OF MINOT 86109 A. R.

Months	Milk	Fat
Nov.	1561.80	62.63
Dec.	1876.00	79.82
Jan.	1867.80	85.36
Feb.	1738.30	77.53
Mar.	1833.30	84.52
April	1692.40	78.36
May	1714.00	82.10
213 days	12283.60	550.42

WE OFFER BULLS OF THIS BREEDING

FEDERAL ACCREDITED

Send For New List

E. S. PERSON, Minot, North Dakota

CAYUGA COUNTY

NEW YORK

The Largest Guernsey County in the East

Clover Hill Farm

HAS FOR ITS HERD SIRE

Proud Don 29327 A. R.

Sire: Don Bernardo of Linda Vista 20617 A. R.
Dam: Proud Dame 38916 A. R. (by Ne Plus Ultra)
Record: 14602.9 lbs. milk; 719.86 lbs. butter fat.

Proud Don 29327 has been used for two years on the A. R. daughters of Noble of France 20429; (by Ne Plus Ultra) ranging in production from 418 to 549 lbs. butter fat.

He has also been used on the A. R. daughters of Bob Rilma 16141, a son of May Rilma 22761, that produced 19673.0 lbs. milk; 1073.41 lbs. butter fat, class A.

Our A. R. Matrons have records ranging from 535 to 614 lbs. butter fat.

Bull Calves of this breeding are available

FLOYD SOUTHARD & SONS

Ira, New York

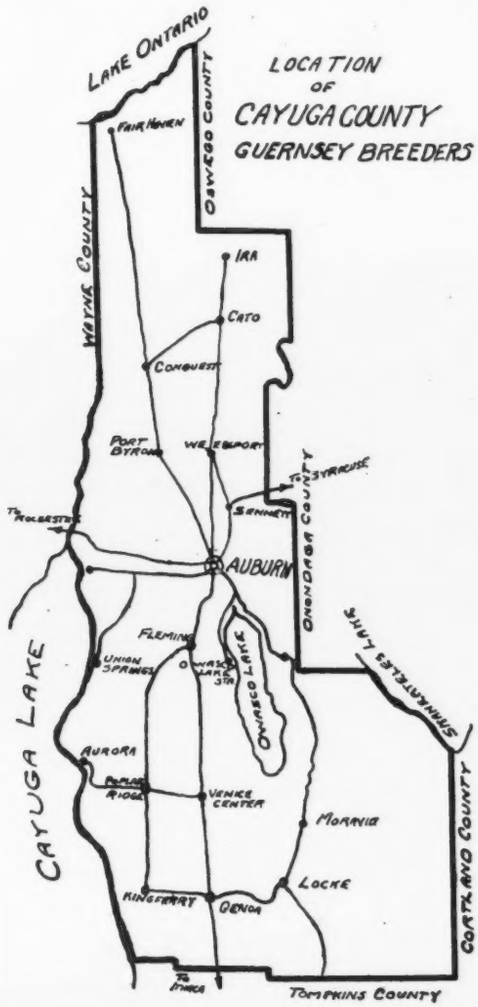

BEACON FARMS
L. S. Riford
AUBURN, N. Y.

BELLMATH FARM
H. C. Crocker & Son
SENNETT, N. Y.

BROADLAWN STOCK FARM
F. P. Gildersleeve & Son
UNION SPRINGS, N. Y.

CLOVER HILL FARM
Floyd Southard & Sons
IRA, N. Y.

CORNER VIEW FARM
Judson & Clary
Location: Conquest, N. Y.
Address: PORT BYRON, N. Y.

EDGEMERE FARM
W. P. Parker
MORAVIA, N. Y.

FAR VIEW FARM
W. W. Minard & Son
KING FERRY, N. Y.

GLENDORA FARM
Glenn F. Briggs
AUBURN, N. Y.

HORNBURG & LEE
IRA, N. Y.

MAPLEWOOD FARM
Fred Westover
AUBURN, N. Y.

MEADOW SPRINGS FARM
F. Howard Slayton
Location: Conquest, N. Y.
Address: PORT BYRON, N. Y.

MEAKER FARMS, INC.
W. E. Davis, Supt.
AUBURN, N. Y.

S. W. MORGAN
POPLAR RIDGE, N. Y.

D. S. MORSE & SONS
MORAVIA, N. Y.

J. P. O'HARA
Location: Owasco Lake Station, N.Y.
Address: MORAVIA, N. Y.

ORRADALE FARM
Carmody & Hinton
SENNETT, N. Y.

OWASCO LAKE STOCK FARM
Otto W. Post
Location: Owasco Lake Station, N.Y.
Address: ENSENORE, N. Y.

SUNNY SIDE STOCK FARM
W. A. Alexander & Son
UNION SPRINGS, N. Y.

WASCO FARM
Reid White
Location: Locke, N. Y.
Address: 52 SWIFT ST., AUBURN, N.Y.

FRED WHITMAN
Location: Venice Center, N. Y.
Address: MORAVIA, N. Y.

CAYUGA COUNTY GUERNSEY CLUB

RAY H. ALEXANDER, *Secretary*

UNION SPRINGS, NEW YORK

Governor II. of the Rouettes 45451 A. R.

Sire: Governor of the Chene 1297

Dam: Beauty of the Rouettes 6834
14298 lbs. milk; 739 lbs. fat

GOVERNOR II. OF THE ROUETTES 45451 is the 41st A. R. son of the Chene. His two first A. R. daughters, are Polly of Spring Farm 90722 with 9535.20 lbs. milk, 503.05 lbs. fat in Class G. and Governor II. of the Rouettes Pansey 103358 with 7403.4 lbs. milk; 408.94 lbs. fat in Class G. Pansey dropped a bull calf on Sept. 3d. He is a well marked, straight backed calf; he traces three times to Governor of the Chene, once to Golden Noble II. 1838 and once to Imp. Yeoman 8618. Both his Grand dams have A. R records; one has 550.76 lbs. fat, the other has 730.81 lbs. fat. This calf is for sale as well as others with A. R. Dams.

Accredited Herd No. 10086

ELIZABETH DOUGLAS
Owner

SPRING FARM
Tilly Foster, New York

THOMAS JOHNSON
Agent

Hillswold Farm Guernseys

THE HOME BRED HERD

Herd Sires in Use at Present

LANGWATER KITCHENER 65792
Sire—Langwater Steadfast 31672 A. R.
Dam—Imp. Hayes Duchess VI. 94089
Born June 6, 1920

Has Eleven Daughters in the Herd

ROMANY'S CHOICE OF HILLSWOLD 92983
Sire—Langwater Kitchener 65792
Dam—Carwytham Queen 41121 A. R.

Four A. R. records average 13617.7 milk 677.77 fat
Born Dec. 16, 1922

Bull Calves from the above Sires

HILLSWOLD FARM
W. A. CLOUES
Mgr.
Shrewsbury
Mass.

Homestead Farm Guernseys

Herd Sire:
PENCOYD MAN O'WAR 67699
Sire—APOLLO OF RICH NECK 27937 A. R.
Daughters with records up to
653.76 lbs. fat, Class G.
Dam—NELLA JAY OF PENCOYD 77520 A. R.
16325.6 lbs. milk,
810.63 lbs. fat,
Second Place Class F.

We are offering for sale sons of MAN O'WAR out of daughters and granddaughters of PENCOYD'S GOLDEN MAY SECRET 39626 A. R. (a son of NELLA JAY 4th 38233 A. R., 1019.25 lbs. fat, fourth place Class A).

Can spare a few females

JAMISON BROTHERS
APPLETON, WISCONSIN

FRITZLYN FARM GUERNSEYS

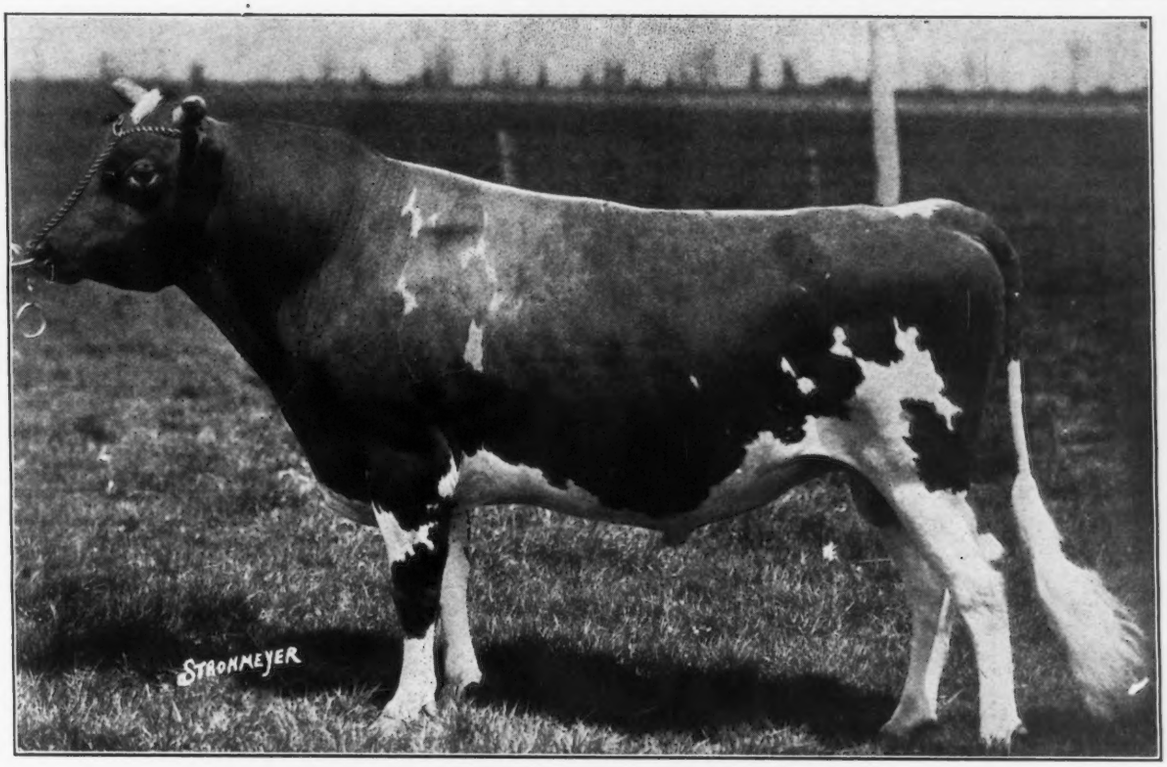

BROOKMEAD MAY ROSE GLENWOOD 57209

A FEW OF HIS SONS

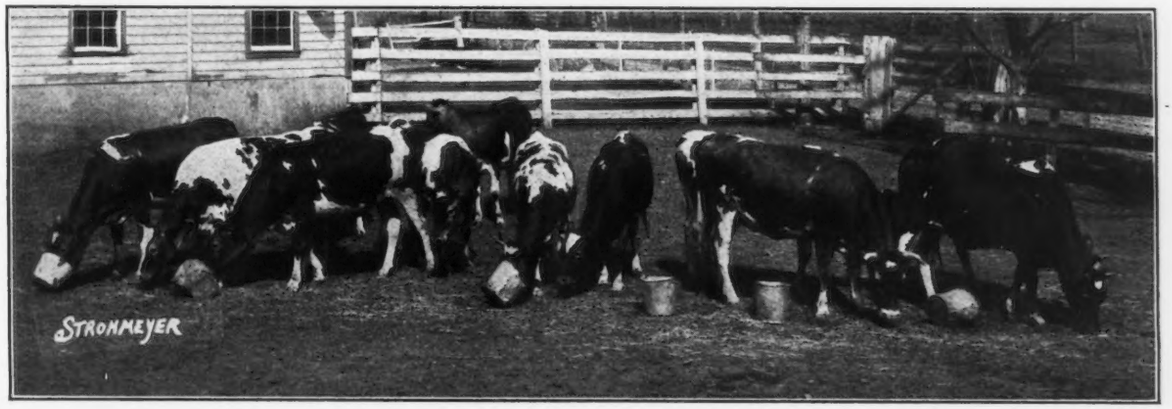

AND SOME OF HIS DAUGHTERS

WM. F. FRETZ, Pipersville, Pa.

FLORHAM LADDIE A. R.

Senior Herd Sire at BEECHFORD

Sire: **Ne Plus Ultra A. R.**
His 46 A. R. daughters produced 28118.91 lbs. fat, averaging 611.28 (by a son of King of of the May and out of the same dam—Itchen Daisy 3rd).

Dam: **Golden Lassie of Paxtang A. R.**
She has three official records averaging 632.71 lbs. butter fat and is the dam of two A. R. daughters and two A. R. sons. (A double granddaughter of Glenwood Boy of Haddon.)

FLORHAM LADDIE A. R., Senior Herd Sire at Beechford

HE IS THE SIRE of thirty-three A. R. daughters which have produced an average of 13545.71 lbs. milk and 603.26 lbs. fat on official test.

HE IS THE SIRE of seven A. R. sons and twenty-three A. R. granddaughters.

HIS TWELVE HIGHEST testing daughters average 710.03 lbs. butter fat.

HIS DAUGHTERS are uniform in type, possess constitutional vigor, good udders, quality, and dairy character.

Under conditions that prevail on any well managed farm, Florham Laddie's daughters will make creditable A. R. records and give a calf a year in dividends.

FLORHAM LADDIE is prepotent — his sons and daughters breed on.

FLORHAM LADDIE IS A PROVEN SIRE

Sons of Florham Laddie *out of A. R. cows for Sale*

BEECHFORD FARMS

Mount Tremper - Ulster County - New York

HARRY BAILEY, *Owner* FRANK WARREN, *Superintendent*

Announcing the Sale of:

GAYHEAD'S ULTRA MAY KING 40432 A. R.

To H. L. & F. D. Stout, Mikana, Wisconsin

Gayhead's Ultra May King 40432 has five A. R. daughters whose average production is 11683.12 lbs. milk, and 559.60 lbs. butter fat. They are as follows:

Ultramarine 85325	10863.70	lbs.	milk;	556.28	lbs.	butter	fat	G
Gayhead's Ultra Rose 85326	12748.70	"	"	600.27	"	"	"	G
Gayhead's Ultra May Rose 98880 (Made on three quarters)	9860.70	"	"	508.08	"	"	"	F
May of the Catskills 111607	13502.40	"	"	644.54	"	"	"	F
Gayhead's Ultra Beauty 95949	11640.10	"	"	570.04	"	"	"	DD

Gayhead's Ultra Rose 85326, now on re-test in class A, has made 11346.90 lbs. milk and 563.35 lbs. butter fat in 218 days.

GAYHEAD FARM

GEORGE M. WHITE, *Owner* Coxsackie, N. Y.

Some of Our Young Stock as Photographed March 4, 1924

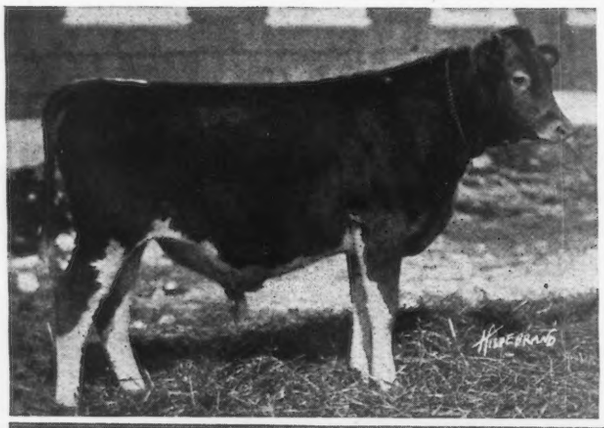

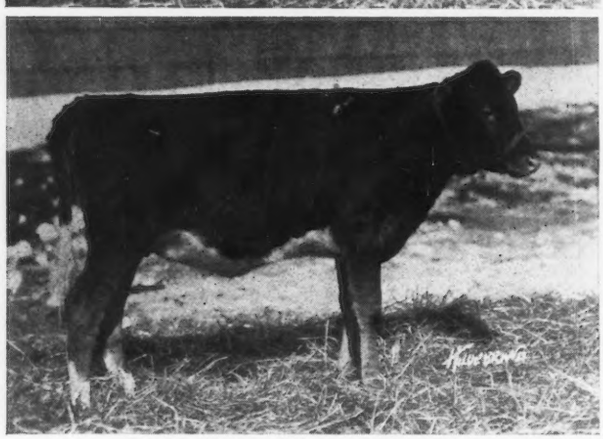

A son and two daughters of "Foremost" **A daughter of "Resolute" (top), and The Emmadine Twins**

Fourteen Cows Have Finished A. R. Records to March, 1924

Two in Class G, one in Class E, one in Class EE, two in Class D, two in Class DD, four in Class A, two in Class AA average 11,869.07 lbs. milk, 614.33 lbs. fat. Emmadine Farm Guernseys were selected and are being bred and developed for size type and production. Won't it pay you for future improvement and values of your cattle to use an Emmadine Farm Bull? Think over what it will mean in a few years to have Emmadine Farm breeding for sale.

EMMADINE FARM

Hopewell Junction, Duchess County, New York

J. C. PENNEY, *Proprietor* JIMMY DODGE, *Manager*

Visitors met by appointment at Beacon on Main Line N. Y. C. R. R.

N. B. Our Berkshires are prolific. We have for sale at this time, boars and sows of fall 1923 farrow. Will soon have 100 spring pigs ready for delivery.

HIGHLANDS

A Satisfied Purchaser is more important to us than a sale. — We can satisfy you.

Did you read the very important articles on Herd Sires in the GUERNSEY BREEDERS' JOURNAL?

NE PLUS ULTRA STANDS PRE-EMINENT

Ne Plus occupies this position among Guernsey sires because—

1. He stands first in the list of sires that have sired daughters with the equivalent of 600 lbs. fat.
   He stands third in the list of sires with daughters having the equivalent of 800 lbs. fat.
   He stands second in the list of sires with daughters having an equivalent of 1000 lbs. fat.
2. He has sired 12 daughters that have actually produced over 700 lbs. fat, which is more than any other Guernsey bull has ever sired; and his entire list of 41 A. R. daughters averages over 600 lbs. fat.
3. His progeny rank as high in individual excellence as in production.

We have always been believers in the blood of Ne Plus Ultra and Imp. Itchen Daisy III, and our senior herd sire,

ULTRA SELECT 47137

carries 75% of the blood of Ne Plus Ultra, and 46% of the blood of Imp. Itchen Daisy III—more of the blood of these two animals than any other living bull.

We own nine daughters carrying 50%of the blood of Ne Plus Ultra—this list includes four of his best daughters.

We are also using two sons of Ultra Select, namely—Highland Chief Justice, carrying 50%of the blood of Ne Plus Ultra, and tracing six times to Imp. Itchen Daisy III; and Highland Chevalier, out of the highest record daughter of Langwater Demonstrator, one-half brother to Ne Plus Ultra.

Let us send you a pedigree of a bull of real Ne Plus Ultra breeding.

Federal Accredited Herd No. 36782

W. H. GRATWICK, Owner
Office, 814 Chamber of Commerce Bldg.
Buffalo, N. Y.

For particulars address:
NYE H. FREEMAN, Herdsman
Linwood, N. Y.

R. E. LOWDEN, Supt.
Linwood, N. Y.

MEADOWBROOK FARM GUERNSEYS

Bernardsville, New Jersey

Service Bulls

LANGWATER RAIDER 39137
By Langwater Model 28061

BROOKMEAD'S PALLOTTA KING 64122
by Langwater Royal Master 23663

LANGWATER SECRET 80281
by Langwater Warrior 26509

Some choice Bull Calves For Sale out of cows now running in the Advanced Register

Federal Accredited Herd

R. V. LINDABURY
Owner

SAM ALEXANDER
Herdsman

MEREDITH FARM

TOPSFIELD, MASS.

Herd Sire—

ATAMANNSIT LEADER 85060

By MILK MAID'S ULTRA KING
***Dam*—LANGWATER LEADING LADY**

14½% MAY ROSE II
21⅞% IMP. ITCHEN DAISY III

His 25 tested dams in 6 generations average 13396 lbs. of milk, 678 lbs. butter fat. 15 dams were class leaders

E. WIGGLESWORTH
OWNER

W. G. HAY
SUPT.

A Westchester County Sire

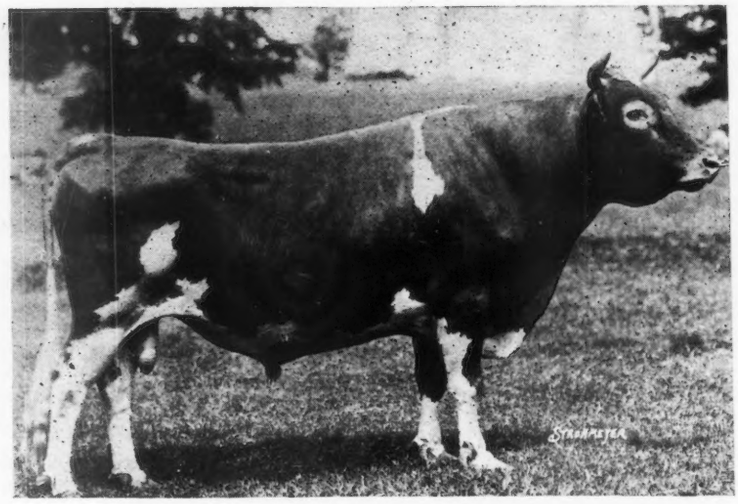

Brockton of the Glen 15739

(Eleven A. R. Daughters)

AND

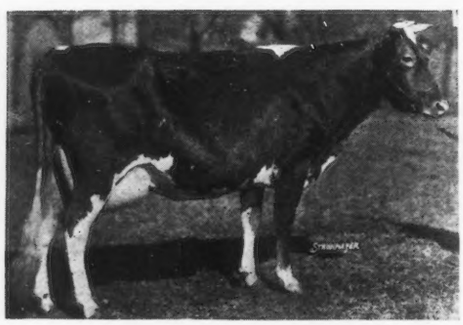

Two of his Daughters

Vanity of Annandale 93614 ←

14817.4 lbs. milk; 733.23 lbs butter fat, Class E

Tango of Annandale 50879 →

15110.9 lbs. milk; 830.28 lbs. butter fat, Class A

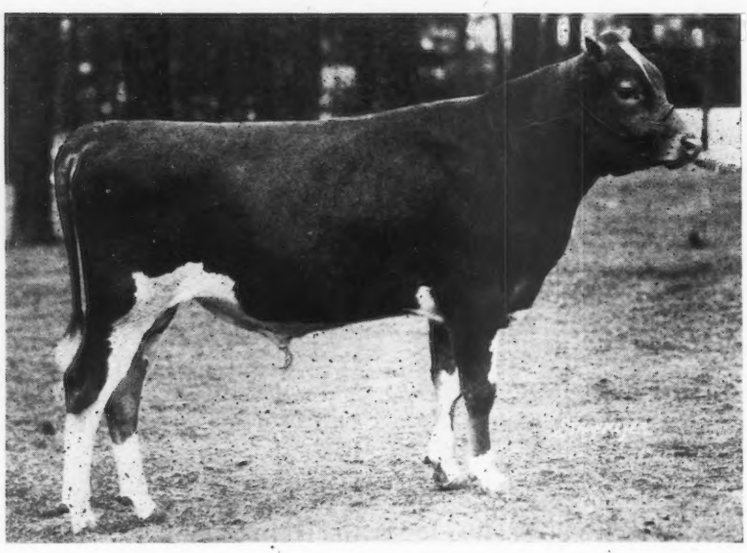

AND

The bull that will follow him:

Atamannsit Prince Charming 89083

Topped the Eastern Guernsey Breeders' Sale at Devon; bought for $3600 by ANNANDALE FARM

1. **ELIZABETH DOUGLAS, Owner**
THOMAS JOHNSON, Agent
SPRING FARM
TILLY FOSTER, N. Y.
Tel.: Brewster 132-F-11

2. **E. C. HARDING, Owner**
MURIEL K. HILL, Supt.
ROCKLEDGE FARM
MOHEGAN LAKE, N. Y.
Tel.: Peekskill 250–J

3. **WM. FAHNESTOCK, Owner**
L. F. BANCROFT, Supt.
GIRDLE RIDGE FARM
KATONAH, N, Y,
Tel.: Katonah 105

WESTCHESTER COUNTY AND VICINITY NEW YORK

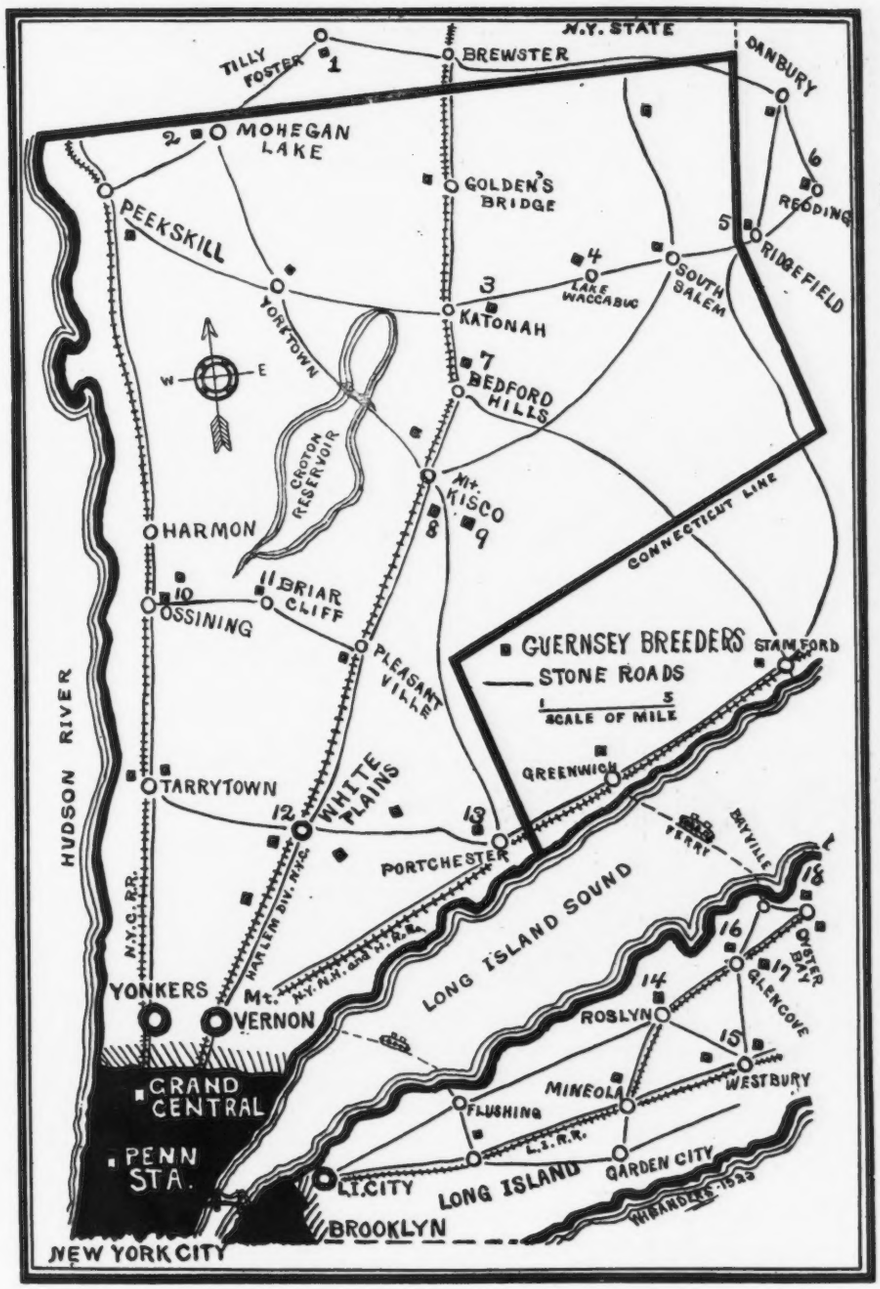

4. G. B. AGNEW, Owner
E. G. CARMAN, Manager
OAKBROOKE FARM
LAKE WACCABUC, N. Y.
Tel.: So. Salem 5-F-22

5. R. M. LEWIS, Owner
RICHARD HOPPER, Manager
WOODY BROOK FARM
P. O. RIDGEFIELD, CONN.
Tel.: Ridgefield, 271

6. J. W. GERMAN, Owner
REDVALE FARM
P. O. REDDING, CONN.
Tel.: Redding 71

7. HENRY W. HOWE, Owner
WM. H. SANDERS, Manager
BEAVER RIDGE FARM
BEDFORD HILLS, N. Y.
Tel.: Bedford Village 58-W

8. MOSES TAYLOR, Owner
WM. BARCLAY, Manager
ANNANDALE FARM
MT. KISCO, N. Y
Tel.: Mt. Kisco 674

9. J. H. HAMMOND, Owner
F. ROBERTS, Manager
DELLWOOD FARM
MT. KISCO, N. Y.
Tel.: Mt. Kisco 20-F-15

10. V. EVERIT MACY, Owner
VINCENT PHELPS, Supt.
CHILMARK FARM
OSSINING, N. Y.
Tel: Ossining 974

12. F. M. WARBURG, Owner
W. B. JONES Supt.
WOODLANDS FARM
WHITE PLAINS, N. Y.
Tel: White Plains 711

13. E. F. PRICE, Owner
F. C. SHAW, Manager
KNOLLWOOD FARM
PORT CHESTER, N. Y.
Tel.: Port Chester 50-W

14. C. H. MACKAY, Owner
C. H. HECHLER, Supt.
HARBOR HILL FARM
ROSLYN, L. I., N. Y.

15. MRS. ROBERT BACON, Owner
ELEANOR E. MILLER, Supt.
ROBERT BACON FARM
Westbury, L. I., N. Y.
Tel.: Westbury 239

16. J. P. MORGAN, Owner
JAMES KELLY, Manerger
DOSORIS
GLEN COVE, L. I., N. Y.
Tel.: Glen Cove 512

17. HARVEY C. CRAFT, Owner
MATINECOCK FARM
GLEN COVE, L. I., N. Y.

LANGWATER RAMBLETON'S WARRIOR 53124

His First Three Tested Daughters

Rambleton Daisy Moon 111,167,	11084	milk,	503.77	fat	Class	GG
Rambleton Wild Rose 111,170,	9834	"	474.84	"	"	"
Rambleton Arbutus 114,344	10317	"	477.92	"	"	G

OUR HERD SIRES ARE:

Langwater Rambleton's Warrior 53124

By Langwater Warrior 26509

DAM—ARGIE NERIO 15380

Record: 13249 lbs. milk, 689.70 lbs. fat

—AND—

Miss Spotswood's Leader of Rambleton 74866

By Florham Leader 55682

SIRE—NE PLUS ULTRA 15265

DAM—LANGWATER NANCY

Record: 18783 lbs. milk, 1011 lbs. fat

A few heifers and young bulls from high producing cows to be sold

RAMBLETON FARMS

BUZZARDS BAY, MASS.

H. L TINKHAM, *Owner*
Brockton, Mass.

CAMERON MACLURE, *Herd Mgr.*

At the recent National Sale six animals representing

LADYSMITH'S CHERUB

breeding averaged $1430.00. The entire offering at the sale averaged $1134.00

We have several good sons of the TYPE PLUS PRODUCTION SIRE to offer at this time

If you wish to breed the kind that brings top prices buy LADYSMITH CHERUB BLOOD

SHOREWOOD FARM

CRYSTAL BAY *MINNESOTA*

D. D. TENNEY, *Owner* C. S. HOLGREN, *Supt.*

The Forges Farm

HERD SIRES

GREAT HILL'S JEWEL 45175

SIRE—Great Hill's Golden Secret 28829 A. R.
DAM—Imp. Heliac 24248 A. R.

MAY KING OF THE FORGES 75428

SIRE—Cramond Patriot 44364 A. R.
DAM—Minnie Roberts of The Forges 72066 A. R.

CHIEFTAIN OF THE FORGES 84322

SIRE—Cramond Chieftain 60857
DAM—Elsie Roberts of The Forges 72065 A. R.

We are offering for sale daughters of Great Hill's Jewel 45175 bred to May King of The Forges 75428 and Chieftain of The Forges 84322, also some aged cows bred to the above bulls.

ACCREDITED HERD

THE FORGES FARM *Plymouth, Mass.*

S. L. WHIPPLE Owner J. H. NIXON, Mgr.

Brookmead Farm Guernseys

FRANK GRAHAM THOMSON, Owner
DEVON -:- PENNSYLVANIA

calls attention to one of the Best Bred Bulls of the Breed

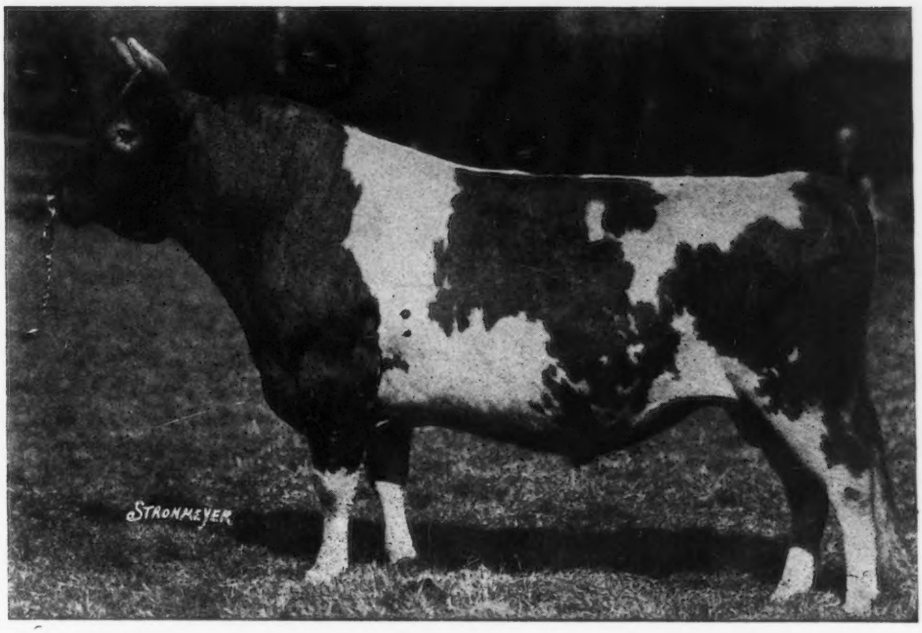

LANGWATER MASTER FRED 51494

Sire:

LANGWATER WARRIOR 26509 A. R.
Sire of Langwater Queen of the East, over 646 lbs. fat in Class G; 831.00 lbs. fat, Class A. Langwater Helpmate sold for $11000.00, has since completed a class B record of 15093.3 lbs. milk; 700.62 lbs. fat.

IMP. KING OF THE MAY 9001 A. R.
32 A. R. daughters average 620 lbs. fat. Sire of Full Brothers, Stars & Stripes and Dolly Dimple's May King.

IMP. MAY ROSE KING 8336

IMP. ITCHEN DAISY 3RD 15630 A. R.

IMP. LANGWATER LILY 26606 A. R.
101290.17 lbs. milk, 548.66 lbs. fat. Dam of Langwater Levity 12785.9 lbs. milk, 622.15 lbs. fat.

IMP. GOLDEN SECRET 12599 A. R.

IMP. ITCHEN LILY 5TH 23540

Dam:

LANGWATER MARY 38604
12681.8 lbs. milk, 668.04 lbs. fat. 2nd National Dairy Show, Chicago, a cow of wonderful size and capacity. Dam of Langwater Destiny A. R. 11522.30 lbs. milk, 554.17 lbs. fat.

DOLLY DIMPLE'S MAY KING OF LANGWATER 12997 A. R.
Sire of Ne Plus Ultra, Itchen Daisy's May King Langwater Nancy 1011 lbs. fat.

IMP. KING OF THE MAY 9001 A. R.

DOLLY DIMPLE 19144 A. R.

LANGWATER HOPE 27946
Leading cow in Class F. 15978.8 lbs. milk, 773.59 lbs. fat. Fifth cow in Class A, 19882.0 lbs. milk, 1003.17 lbs. fat.

IMP. KING OF THE MAY 9001 A. R.

IMP. ITCHEN LILY 5TH 23540

We offer sons of "Master Fred" out of daughters of Stars & Stripes, Stars & Stripes 2nd, and Royal Master carrying from 9 to 12 May Rose Crosses.

BROOKMEAD FARM

FRANK GRAHAM THOMSON, *Owner*

526 Land Title Building -:- Philadelphia, Pennsylvania

Farm at Devon, only 18 miles from Philadelphia, with fine train service.

We are Convinced that our Judgement was Correct in 1919

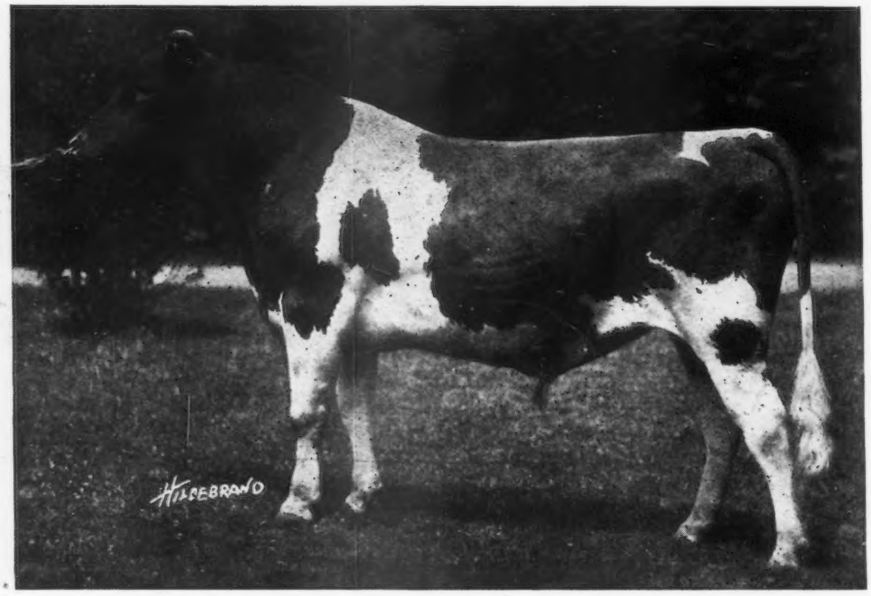

FLORHAM LEADER 55682

Sire—NE PLUS ULTRA 15165
(Sire of 46 A. R. daughters)

Dam—LANGWATER NANCY 27943
18723 lbs. milk; 1011 lbs. fat "A"

HIS FIRST TWO DAUGHTERS TO FRESHEN

Leader's Duchess of Oaks Farm 122589, Class F

In 193 days has made 5955 lbs. milk; 329 lbs. fat
(Made 52.36 lbs. fat in May)

Leader's Golden Wissy of Oaks Farm 127946, Class G

In 166 days has made 5332 lbs. milk; 302 lbs. fat
(Made 56.83 lbs. fat in May)

We are offering AUTOCRAT of OAKS FARM 94646, born Sept. 12, 1923

A beautiful light fawn, broken colored son of FLORHAM LEADER, out of Myrta of Haddon 94626, an ideal type of cow now on test and in 257 days has made 8320 lbs. lbs. milk; 453 lbs. of fat (should finish with over 600 lbs. of fat). She is a grand-daughter of Glenwood's Main Stay 6067, sire of 26 A. R. daughters and Adella G. 13313 an A. R. cow with four A. R. daughters and two A. R. sons.

This Bull is bred right to sire real dairy cows

PRICE, $1,000.00

SEND FOR EXTENDED PEDIGREE HE IS GUARANTEED A BREEDER

The OAKS FARM
COHASSET, MASSACHUSETTS

Address:

WALTER S. KERR, *Manager* C. W. BARRON, *Proprietor*

INDEX TO ADVERTISERS

Allen, H. E., Mfg. Co., Carthage, N. Y. A-1
Atamannsit Farms, East Falmouth, Mass. Inside Back Cover

Bay Cliffs Stock Farm, Big Bay, Mich. A-18
Beechford Farms, Mount Tremper, N. Y. A-28
Beechwood Farms, Sharpsburg, Pa. A-19
Bishop, E. A., Peterboro, N. H. A-2
Bonnie Brae Farm, Clinton, N. Y. A-12
Brant Rancho, Owensmouth, Cal. Inside Front Cover
Breeders' List A-2
Brockton Fair, Brockton, Mass. A-1
Brookmead Farm, Philadelphia, Pa. A-35
Buttonwood Farms, Berwyn, Pa. A-8

Cayuga County Guernsey Club, Union Springs, N. Y. A-25
Chenwold Farm, Castleton-on-Hudson, N. Y. A-5
Corium Farm, Fond du Lac, Wis. A-18
Corium-Sarnia-Iowa Dairy Farm A-9
Corn Products Refining Co., New York, N. Y. A-3
Coventry Farm, Princeton, N. J. A-10

De Laval Separator Co., New York, N. Y. A-2

Emmadine Farm, Hopewell Junction, N. Y. A-30
Etherston Farm, Erie, Pa. A-10

Fairydale Farm, Pawling, N. Y. A-17
Falcon's Flight Farms, Litchfield, Conn. A-8
Fell, A. J., Lansdale, Pa. A-45
Fink, Dr. J. William, Newburgh, New York A-1
Flintarrow Farm, Providence, R. I. A-5
Florham Farm, Madison, N. J. A-6
Forge Hill Farm, New Windsor-on-Hudson, N. Y. A-23
Four Pine Farm, Hinsdale, Ill. A-22
Fritzlyn Farm, Pipersville, Pa. A-27

Gable, Lowell, Paoli, Pa. A-14-15
Gayhead Guernsey Farm, Coxsackie, N. Y. A-29
Glenburnie Guernseys, Trenton, N. J. A-10
Grassland Farms, Taconic, Conn. A-19

Hartford Live Stock Insurance Co., Hartford, Conn. A-4
Harwood, R. G., Boston, Mass. A-3
Hefter, H. J., Bryon, Wis. A-5
Hereford Farms Company, Hereford, Colo. A-4
Highlands, The, Linwood, N. Y. A-31
Hill Girt Farm, Cossart, Pa. A-12
Hillswold Farm, Shrewsbury, Mass. A-26
Hope, J. L., Madison, N. J. 1

Ithaca Sales & Pedigree Co., Ithaca, N. Y. A-4

Jamison Bros., Appleton, Wis. A-26

Knollwood Farm, Port Chester, N. Y. A-38

Laacke Co., R., Milwaukee, Wis. A-3

Maple Shade Farm, Pomeroy, Pa. A-20
Marathon County G. B. A., Waukesha, Wis. A-13
Mass. Guernsey Breeders' Association, Boston, Mass., A-24
Meadowbrook Farm, Bernardsville, N. J. A-31
Meredith Farm, Topsfield, Mass. A-31
Merryman's, Louis, Semi-Annual Sale A-24
Mixter Farm, Hardwick, Mass. A-16
Moyer, H. A., Syracuse, N. Y. A-1
Mound City Farm, Platteville, Wis. A-5

Osceola Farms, Cranford, N. J. 2

Pencoyd Farm, Philadelphia, Pa. A-7
Penncrest Farm, Philadelphia, Pa. A-20
Person, E. S., Minot, N. Dak. A-24

Radisson Farm, Minneapolis, Minn. A-17
Rambleton Farms, Buzzards Bay, Mass. A-34
Red Echo Farm, Topsham, Vt. A-23
Reservation Guernseys, Castile, N. Y. A-3
Riverview Farms, Swarthmore, Pa. A-7
Rollwood Farm, Guilford, Conn. A-19
Roughwood Farm, Chestnut Hill, Mass., Outside Back Cover

Shawano Silver Black Fox Co., Shawano, Wis. A-3
Sheldon Guernsey Farm, Grand Rapids, Minn. A-8
Shorewood Farm, Crystal Bay, Minn. A-34
Shuttlewick Farms, Cleveland, Ohio A-11
Spring Farm, Tilly Foster, N. Y. A-26

Tendler, Samuel H., Philadelphia, Pa. A-4
The Crawford Press, South Weymouth, Mass. A-3
The Endicott Farms, Inc., Norwood, Mass. A-21
The Forges Farm, Plymouth, Mass. A-34
The Jersey Bulletin, Indianapolis, Ind. A-1
The Oaks Farm, Cohasset, Mass. A-36

Waddington Farm, Wheeling, W. Va. A-23
Westchester County G. B. A., New York, N. Y. A-32-33
Williams, W. W., Springfield, Mass. A-1
Wisconsin Live Stock Advertising Co., Madison, Wis. A-5
Wright-Ziegler Co., Boston, Mass. A-1

KNOLLWOOD FARM, PORT CHESTER, NEW YORK

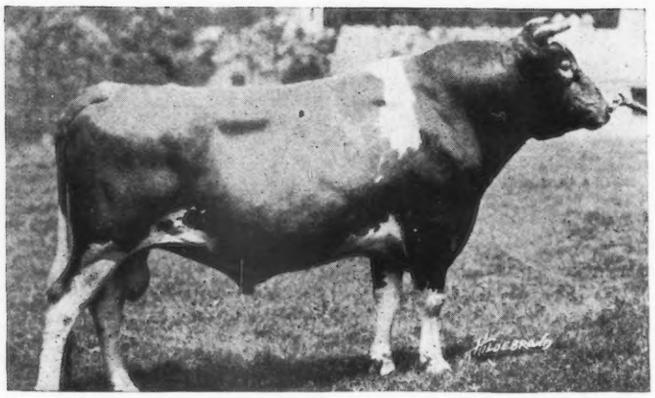

LANGWATER RENOWN 39636 A. R.
A double grandson of Imp. King of the May 9001 A. R.

Langwater Renown is the sire of Langwater Zara 89273 A. R. 10632, 14,653.6 lbs. milk; 857.58 lbs. fat, Class C, second cow in this class.

We have to offer a few Bull Calves by Renown, out of choicely bred A. R. cows with records as follows:

16,549.3	lbs.	milk;	702.19	lbs.	fat.	Class	A
14,367.0	"	"	669.64	"	"	"	DD
11,599.2	"	"	600.81	"	"	"	B
9,301.9	"	"	473.83	"	"	"	FF

Address all inquiries to

F. C. SHAW, Manager - KNOLLWOOD FARM - PORT CHESTER, N. Y.

HERD FEDERALLY ACCREDITED

KNOLLWOOD GUERNSEYS

TRADE MARK REG. U. S. PAT. OFFICE

Atamannsit Farms Quality Guernseys

Our Consignment to the Sale of July 16, 1924, at the farm of Lowell Gable, Paoli, Pa.

ATAMANNSIT GALLANT 89082
Dropped April 28, 1923
22.3% May Rose II.

- LANGWATER HANNIBAL 69279
  Dam and Two granddams average 811.72 fat.
  38% King of the May.
  - LANGWATER STEADFAST 31672 A. R.
    Sold for $25,000.00
    Sire of
    Shuttlewick Levity 16899.0, 804.49 in G. A. R.
    - LANGWATER ROYAL MASTER 23662 A. R.
      11 A. R. daughters.
    - LANGWATER DAIRYMAID 26377 A. R
      812.66 in A.
      Sold for $6150.00. Dam of Langwater Desire 817.36 in A.
  - LANGWATER QUEEN OF THE EAST 70304 A. R.
    16970.90, 830.96 in A. Sold for $11,000.
    - LANGWATER WARRIOR 26509 A. R.
      Sold for $15,000.
    - LANGWATER CLEOPATRA 47043 A.R.
      15364.70, 792.52 9th cow in B. Sold for $19,500.
- LANGWATER GENTLE 70300
  Sold for $3700.00 now on test in Class A. Full sister to Langwater Foremost. Sold for $20,000.
  - LANGWATER FASHION 23660 A. R.
    Sire of
    Langwater Phyllis A. R. 70607 13288.40, 746.23 in G. 3rd cow in Class Leaders.
    - LANGWATER MONARCH 20899 A. R.
      Full brother to Dolly Dimple 19144, 906.89 Class D.
    - LANGWATER PAULINE 33566 A. R.
      10918.80, 595.27 E.
  - LANGWATER GENEROUS 41958 A. R.
    11834.80, 588.33 in F. Sold for $5000. Dam of L. Dutiful A. R. 13459.50, 672.34 F.
    L. Valor 79775 sold for $10,000.
    - IMP. KING OF THE MAY 9001 A. R.
    - FLORHAM PRIDE 20153 A. R.
      10860.60, 591.85 in F.
      13352.60, 626.03 in A. Dam of L. Elegance 16335.5, 746.48 in A. 11450.60, 534.26

ATAMANNSIT NOBLE 95234
Dropped December 21, 1923

- ATAMANNSIT ULTRA CHAMPION 79456
  Junior Herd Sire on Atamannsit Farms.
  - MILK MAID'S ULTRA KING 44208 A. R.
    4 A. R. daughters.
    Milk Maid's Snowdrop 13212.00 milk; 700.15 in C.
    Sire of:
    Atamannsit Ultra Prince, sold for $4000.
    Atamannsit Leader, sold for $2500, as senior calves.
    Atamannsit Prince Charming, sold for $3600.
    - NE PLUS ULTRA 15265 A. R.
      44 A. R. daughters.
    - PRINCESS MILK MAID 38668 A. R.
      11146.00; 568.06 in F.
      11084.30; 546.25 in CC
      Dam of 2 A. R. daughters and 1 A. R. son.
  - IMP. SPLIT SILK OF EDGEMOOR 94253 A. R.
    13867.77 milk; 681.04 Class A. Senior and Grand Champion Brockton Fair 1923.
    First Dairy Herd.
    - SEQUEL'S DELIGHT 2442 A. R.
      10 A. R. daughters.
      Imp. Blanchflower XX
      16304.60; 840.46 in A.
    - BLAIZE R. G. A. S. 3330 F. S.
      Dam of
      2 A. R. daughters
- IMP. CYNTHIA OF ATAMANNSIT 137100
  In 159 days has made in Class E 5784.3 milk, 258.85 fat
  - NOBLE LAD OF THE BRIQUET R. G. A. S. 4196 P. S.
    1 A. R. daughter.
    3 more now on test. All four will average over 600 pounds of fat with first calves.
    - GAY BOY 6TH OF MYRTLE PLACE 3518 A. R.
      Imp. Molly 2nd of the Fontaines 12640; 674 fat in C.
    - SEA BELLE 8TH
      Island A. R. 8727 P. S.
      10361 milk; 559 fat in D.
  - DAISY OF CHARROTERIE R. G. A. S. 5311 F. S.
    Milked over 60 lbs. per day on 2 milkings and has never been dry.

We Can Help The Progresisve Breeder

GEO. W. ST. AMANT, *Owner*
141 Milk St.,
Boston, Mass.

ALTON E. BAKER, *Supt. at Farm*
East Falmouth, Mass.
RR. Station, No. Falmouth, Mass.

ROUGHWOOD GUERNSEYS

REGENT OF ROUGHWOOD 67926
An outstanding sire, as indicated by his get

Sire of Regent of Roughwood

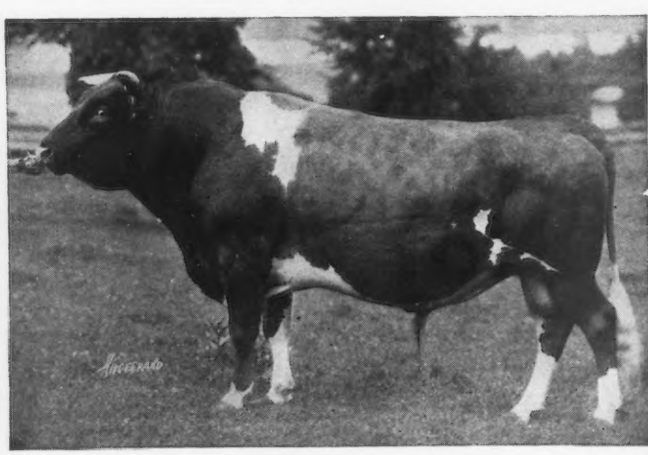

LANGWATER ROYALIST 23121 A. R.

Dam of Regent of Roughwood

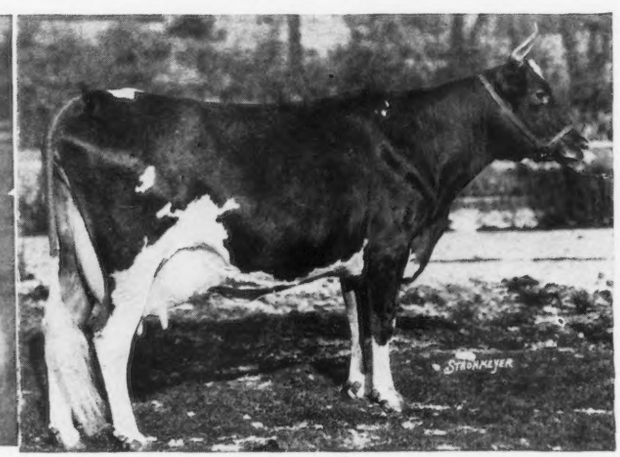

AFTERGLOW OF ROUGHWOOD 84605 A. R.

Afterglow of Roughwood is the **World's Champion Junior 3 year old,** leading Class E with **16,815.70 lbs. of milk** and **878.16 lbs. of fat.** She has just turned 6 years old and is now fresh with her fourth calf, a bull, by Langwater Royalist. Afterglow is a PRODUCER and a REPRODUCER having as well a Class G record of 12,982.90 lbs. of milk and 656.24 lbs. fat.

This young bull, a full brother of Regent of Roughwood, shown above, will be offered for sale at 6 months old.

Several fine daughters and two sons of Langwater Royalist for sale at present. Also a fine son of Regent of Roughwood, out of a heifer making a first rate Class G record.

Federal Accredited Herds

GEORGE N. BARRIE - - - - - - - Chestnut Hill, Mass.